M. L.

Gc
977.202
77te
1916

~~INDIANA COLLECTION~~

GEN

ALLEN COUNTY PUBLIC LIBRARY
3 1833 02293 0892

Gc 977.202 F77te 1916
Telephone Directory, Fort
Wayne, Ind.
Home Telephone & Telegraph Co.

MAR 21 '77

Digitized by the Internet Archive
in 2013

http://archive.org/details/telephonedirecto00unse_1

TELEPHONE DIRECTORY

JUNE 1, 1916

The Home Telephone & Telegraph Company

FORT WAYNE, INDIANA.

DESTROY ALL PREVIOUS DIRECTORIES

FORT WAYNE PRINTING CO. FORT WAYNE, INDIANA.

The House That Quality Built

1944672

There is an assurance of quality; a breadth of selective offerings; a recognized measure of saving; a guarantee of satisfactory service; when you furnish your home with single pieces or complete outfits from Fox Bros. & Company.

Furniture	**Stoves**	**Refrigerators**	**Rugs**
Home Hardware	**Carpets**	**Linoleums**	**Draperies**
Wall Paper	**Glassware**	**China**	**Crockery**

This mammoth homemaking institution offers everything the modern and discriminating housekeeper could desire to enhance the elegance, convenience and comfort of the home.

FOX BROS. & COMPANY

COMPLETE HOME FURNISHERS

CALHOUN AND WASHINGTON STREETS

Phone 14

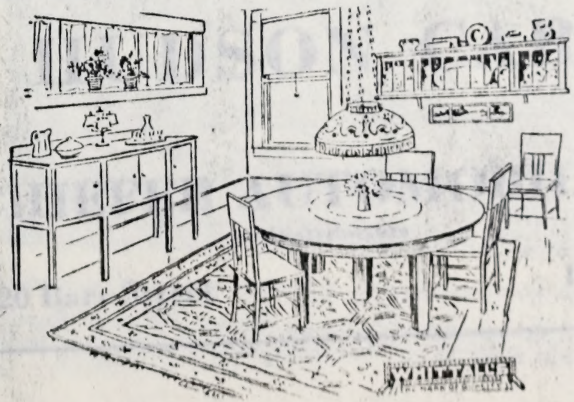

Phone 15

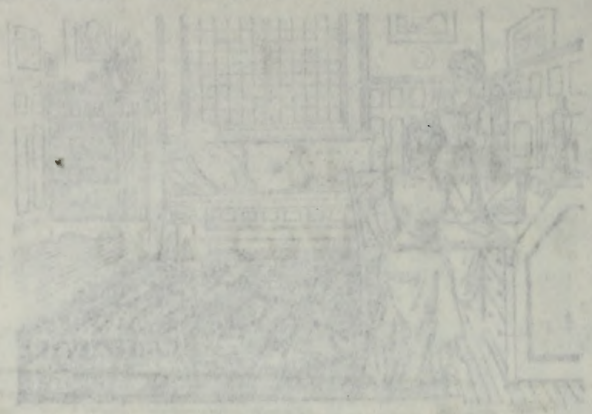

The House That Quality Built

There is an assurance of quality in a brand of selective offerings; a recognized measure of savings; a guarantee of satisfactory service when you furnish your home with single pieces or complete outfits from Fox Bros. & Company.

Furniture	Stoves	Refrigerators
Home Hardware	Carpets	Linoleums
Wall Paper	Glassware	China

Rugs
Draperies
Crockery

This magnificent homemaking institution offers everything the modern and discriminating housekeeper could desire to enhance the elegance, convenience and comfort of the home.

FOX BROS. & COMPANY

COMPLETE HOME FURNISHERS

CALHOUN AND WASHINGTON STREETS

Phone 14

Phone 15

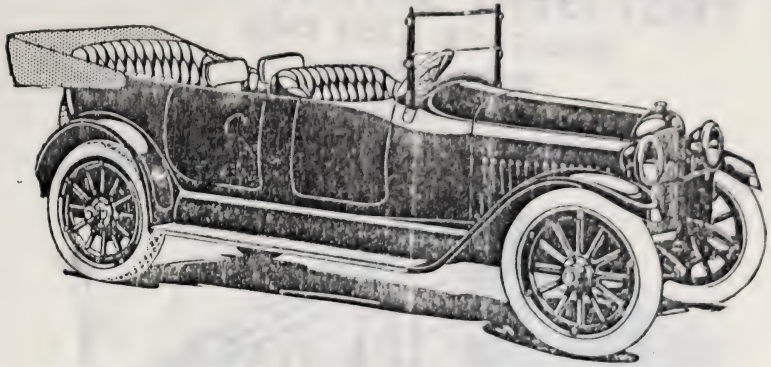

PAIGE

and

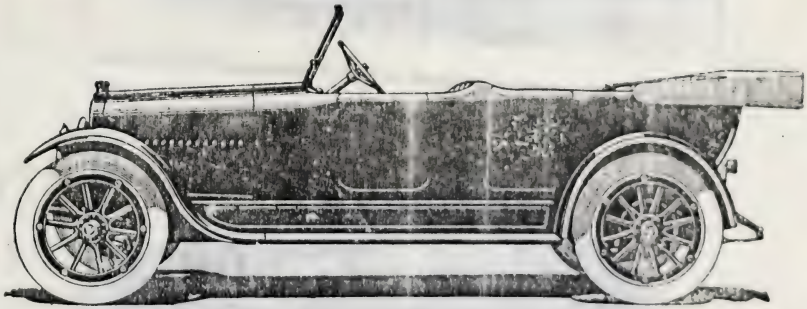

HUDSON CARS

SCHIEFER AUTOMOBILE CO.

Distributors

718-20 Barr Street **Phone 3137**

THE HOME TELEPHONE & TELEGRAPH CO.
FORT WAYNE DIRECTORY
AND TOLL STATIONS
JUNE 1, 1916

HOME TELEPHONE BUILDING, SOUTHWEST CORNER MAIN AND CLINTON STREETS

SOUTH BRANCH, HOME TELEPHONE BUILDING, SOUTHEAST CORNER CALHOUN STREET AND MASTERSON AVENUE

NOTICE: OUR OFFICE, CORNER MAIN AND CLINTON STREETS, ON THE FIRST FLOOR IS OPEN AT ALL HOURS OF THE NIGHT FOR OUT-OF TOWN TALKING

Order CENTLIVRE BEER Phones {42 / 62

THE HOME TELEPHONE AND TELEGRAPH COMPANY

FORT WAYNE, IND.

OFFICERS AND DIRECTORS

WM. L. MOELLERING, President — J. B. REUSS, Vice-President

FRANK E. BOHN, Secretary — MAX. B. FISHER, Treasurer

ISIDOR LEHMAN — O. MAX HOFMANN

W. A. BOHN

H. R. FREEMAN — AUG. E. C. BECKER

OFFICE DEPARTMENTS—Telephone 1111

President and General Manager	Wm. L. Moellering
Secretary and Assistant General Manager	Frank E. Bohn
Contracts	R. B. Gallup
Collections	J. F. Jackson
Long Distance	Martin Umbach
Bookkeeping	O. Marahrens
Chief Electrician	F. X. Staub—Tel. No. 2840
Supt. Construction	Geo. Wagner—Tel. No. 2983

Harmonic Telephone Service in your residence, saves $6.00 a year—ask us.

Use the telephone for your out-of-town business—it increases sales and profits.

An Extension beside your bed (for $9.00 per year, 2½ cents per day) will place you in direct communication with your physician, fire department, or police head quarters, in case of illness, fire or burglary. Can you afford to be without one?

Use RUB-NO-MORE CARBO-NAPTHO SOAP and WASHING POWDER

It Cleans and Disinfects; works without injury to the finest fabrics

Work Called For and Delivered Free.

THE MODERN SHOE REPAIRING CO.

623 Harrison Street PHONE 3409

C. C. SCHLATTER & CO. Everything In HARDWARE Phone Nos. 86 & 87

PAY STATIONS—(LOCAL AND LONG DISTANCE)

All calls made from pay stations are to be made for the number wanted instead of the particular party. When connection is given with the number asked for the calling party must deposit the nickel. It is not the fault of the Company if the party wanted is absent and the calling party can leave word with whomever answers to have the party wanted to call back, in which manner the nickel paid by the calling party would not be lost.

Anthony Hotel	Berry & Harrison
Alt Heidelberg	905-911 Calhoun
Baltes Hotel	Berry & Harrison
Centlivre Hotel	Baker Street
Commercial Club of Fort Wayne	817-819 Harrison
Court House	Calhoun Street Entrance
Elk Temple	West Berry St.
Hof Brau	Calhoun & Columbia
Home Telephone & Telegraph Co., The	Main & Clinton
Home Telephone & Telegraph Co., The	Calhoun & Masterson
Lutheran Hospital	3020 Fairfield
Miller Drug Store	DeWald & Calhoun
Interurban Station	314 West Main St.
Jefferson Theatre	1030 Calhoun St.
Pennsylvania Ry.	Depot
Peoples Drug Store	Berry & Clinton
Men's Public Comfort Station	Court House
Women's Public Comfort Station	Court House
Randall Hotel	Harrison St.
Randall Billiard Parlor	Harrison St.
Rich Hotel	Calhoun & Douglas
Robison Park	Pavilion
St. Joseph Hospital	Broadway & Main
Wabash Ry.	Depot
Wayne Hotel	West Columbia St.

RULES FOR LONG DISTANCE SERVICE

All rates for Toll Service are based on a three-minute limit. Overtime will be charged for each additional minute.

Long Distance Service will be charged to the subscriber from whose telephone the talking is done.

Long Distance service will be refused to subscribers whose toll accounts remain unpaid longer than thirty days after bills have been rendered.

The Company does not undertake to transmit oral or written messages, and if done, it must be understood that the employe is acting as the Agent of the Toll Patron and not of the Company.

Subscribers connected with outside exchanges can not be asked to act as messen

Call Schubert's Dyeing & Dry Cleaning For Satisfaction & Service 229 East Main St. Phone 1942

Cut Flowers For Any Occasion
824 Calhoun Street

Ft. Wayne Flower Shop
Phones 3850 2743
Service Our Hobby

Order CENTLIVRE BEER Phones {42 62

gers, hence all long distance calls for parties having no telephone are subject to messenger charges.

If charges are to be collected at the other end of the line, always tell the toll operator BEFORE the talking is done. Charges can not be reversed if this rule is not observed.

Messages will be reversed—sent collect—provided the subscriber at the distant station accepts the charges, and if the request for reversal of charges is made before the conversation is held. Charges for messenger service, however, can not be reversed, but must be paid by the party calling.

Subscribers leaving calls with the toll operator and being obliged to absent themselves before the party called is secured, should notify toll operators where they may be reached.

When a party calls for a telephone number, a business house or residence, and the connection is established, the regular rate will be charged even if the particular party wanted is not present at the other end of the line. To avoid this, give the name of the party wanted when the call is made.

When the toll lines are desired, ask Central for Long Distance. When the operator responds, please give your name and telephone number, the name of the party you wish to talk to and where he can be found.

Subscribers should keep a memorandum of each message sent over toll lines. Bills for such service will be rendered monthly. When payment is refused, the subscriber's line will be barred against further use of the toll lines until the payment is made at the office.

RULES FOR SUBSCRIBERS

Take the receiver off the hook to call Central and replace it immediately when through talking. Your line tests busy until this is done.

If you wish to signal Central after the operator has answered, move the hook slowly up and down once or twice.

Give the number desired distinctly; the operator will repeat it to avoid mistakes.

Answer promptly when called; the subscriber at the other end is waiting.

For information, call the information desk.

Always ASK BY NUMBER; to ask by name causes delay to others as well as yourself.

Do not allow non-subscribers to visit over your line; while non-subscribers are using your line others may want you on important business.

Call the Chief Operator on any matter pertaining to the service.

Call the Information Operator for the numbers of new subscribers.

Operators are not allowed to converse with subscribers.

It is impossible for operators to give attention to complaints of trouble; therefore subscribers are requested to report any irregularities in their service promptly to the Chief Operator.

Subscribers should understand and appreciate the fact that it is no more work, and much more agreeable, for an operator to ring the number called for than to say, "Line is busy," or "They don't answer," unless such is the fact, and subscribers who insist on arguing the matter with operators merely retard the service.

Use RUB-NO-MORE CARBO-NAPTHO SOAP and WASHING POWDER
It Cleans and Disinfects; works without injury to the finest fabrics

Work Called For and Delivered Free. THE MODERN SHOE REPAIRING CO.
623 Harrison Street PHONE 3409

C. C. SCHLATTER & CO. Everything In HARDWARE Phone Nos. 86 & 87

Subscribers using Harmonic or Party Line Service should not hold line longer than five minutes; other subscribers on your line may want to use it, and they are entitled to the same privileges.

In speaking into the transmitter, do so in a clear, distinct, well modulated tone of voice (not loud), being very careful to speak directly into the transmitter, with the lips as close to the rubber mouthpiece of transmitter as possible. Should connection with other telephone be desired immediately upon completion of conversation with a connection already ordered, move the hook (upon which the receiver rests when the telephone is not in use) slowly up and down once or twice. From this the operator will understand that you desire another connection, and will call "number."

DON'TS FOR THE SUBSCRIBER

When through talking, replace your receiver to the hook carefully—don't forcibly slam it into the hook: you injure the talking quality of your telephone by doing the latter.

When your bell rings—and rings again—and perhaps again, and you DON'T answer, we can only report the result to the calling party. Perhaps you have been in some distant part of the residence or engaged at something or failed to hear any but the last tinkle of the telephone bell and arrived just a few seconds too late to answer and on taking down your receiver you get a different operator from the one who called you and your operator inquires, "Number Please?" You answer, "Why, you just rang my bell." She can only say, "Excuse it, Please, there is no one on your line." You blame the Company.

Perhaps a little later the calling party calls you again and you answer that you were there all the time. Again the Company gets the blame.

An outsider, a clerk or a servant, is using your telephone, perhaps holding the line for quite a while, and possibly leaving the receiver off the hook, thus keeping the line busy. During this period a call is made for you and you may be in some distant part of the residence or place of business and possibly were not aware that your telephone was in service by another. Within ten or fifteen minutes after the calling party resumes his effort to get you, tells you of his experience and you reply, "I have been here all the time and the line has not been in use." Again the Telephone Company gets the blame.

Neither must subscribers who are using Harmonic Lines with others forget or overlook the fact that the line can be busy without their having used it.

Use the Directory—DON'T try to remember telephone numbers. It saves time to you and others to do this.

By the way, why should the operator shoulder all the blame, when you, through an error, have called the wrong number. Why not acknowledge it to the party who has been called?

When calling anyone open the conversation by stating who are you. In answering your telephone always give your name first and do not answer by the stereotyped "Hello," "Yes," or "What is it?" A telephone should always be answered with your name or the name of your firm. For example, if J. S. Smith is called he should

Schubert's Dyeing & Dry Cleaning
ALL KINDS OF PLEATING
CARPETS CLEANED and DYED
PHONE 1942
229 E. Main St.

FLORAL TRIBUTES Made in any design by an artist designer. CONSULT US FIRST.
Phone {3850 2743 824 South Calhoun St. Fort Wayne Flower Shop

Order CENTLIVRE BEER Phones {42 62

answer "J. S. Smith." This will avoid the usual "Is this Number 200?" or "Is this J. S. Smith?"

The Telephone Company is not desirous of escaping its full responsibility but it is desirous of having the intelligent and sincere co-operation of its subscribers.

GENERAL INFORMATION

Rentals are payable quarterly in advance, January 1, April 1, July 1, October 1.

All toll bills are due the first of each month for the preceding month's business.

Send written notice promptly of any change in address.

A charge equal to the cost of repairs will be made whenever breakage is due to cause other than natural wear and tear.

A move charge of $2.00 will be made for moving a telephone from one part of the city to another. The material and labor necessary to make a move involves from $15.00 to $75.00, according to the location; the charge of $2.00 covers only in part the expense of the inside wiring of the premises and the changes on the switchboard and apparatus; the fact of a subscriber moving causing a complete loss to the Company of the wiring expense of the premises vacated.

For changing the location of the telephone from one part of the building to another, a charge of $1.00 to cover labor and material will be made.

Ten days' notice for changing location of telephones should be given. Subscribers are requested to report fully by letter any change in firm name or business, for correction in the following issue of Directory.

A charge of 50c, payable in advance, will be made to restore service on a line which has been disconnected on account of delinquent rentals.

This Company assumes no liability for damages arising from names left out of this Directory or from errors occurring in its compilation or printing.

This Company reserves the right, when necessary, to change the number of any subscriber.

In case of large fires at night between the hours 10 p. m. and 7 a. m., subscribers must not expect the usual prompt service. Thousands of calls are often on such occasions flashed into the office at one time and it is impossible always to answer promptly.

Subscribers of this Company may obtain the daily forecasts and special warnings of the Weather Bureau of the United States Department of Agriculture from their respective exchanges after 11 a. m., Eastern Time. These forecasts usually cover the 36-hour period ending at 8 a. m. of the following day. For all such information call for Long Distance Operator.

ALWAYS FIRST CONSULT THE DIRECTORY FOR THE TELEPHONE NUMBER DESIRED. If the same does not appear then call Information Operator.

If information is desired from the Information Operator be as specific and brief as possible. Others are waiting to get information.

Demands on the Chief Operator and the Information Operator are large and constant. Hundreds of vague and indefinite calls are made which take up needless time to the detriment of regular business. When "Information" is called the calling party should be specific and secure names, street numbers and other necessary infor-

Use RUB-NO-MORE CARBO-NAPTHO SOAP and WASHING POWDER
It Cleans and Disinfects; works without injury to the finest fabrics

Work Called For and Delivered Free. THE MODERN SHOE REPAIRING CO.
623 Harrison Street PHONE 3409

C. C. SCHLATTER & CO. Everything In HARDWARE Phone Nos. 86 & 87

mation before making the call so that the "Information Operator" can readily render the information desired.

RULES FOR RURAL LINES

Should you desire to use the telephone, first take the receiver off the hook, place it to your ear and listen. Should anyone be using the line, hang up the receiver at once and wait a reasonable time before trying again.

No person will be allowed to use the line longer than five minutes at a time. Bear in mind there are others who might want to use the line, and they are entitled to the same privileges that you are. This rule is important, and must be observed to the letter. If you want to use the line longer give others a chance first.

Keep off the line unless called or when you want to use it. Never take down your receiver when the bell is ringing; it prevents the proper signal being given.

Do not listen to the conversation of others, for it is not only impolite, but rude, and will not be tolerated by the Company.

For changing the location of the telephone from one part of the building to another, a charge equal to the cost of material and labor will be made.

A strict observance of these rules is insisted upon; a continued violation of them will be cause for removal of telephone.

In order to distinguish between Farm Lines operating over the Main Exchange Switchboard and those operating over our South Branch we have designated those entering the South Office as "Suburban" and those entering the Main Office as "Rural".

Be sure to follow the printed directions and call as designated in the directory for Rural or Suburban subscribers. If the word RURAL precedes the number of the line wanted, say "RURAL," if SUBURBAN be sure to specify SUBURBAN. Do not ask for "RURAL" or "SUBURBAN" unless the word rural or suburban precedes the number.

RURAL LINES

Do not ask for RURAL unless the word "rural" precedes the number

SUBURBAN	**69—2L-1S**	Adams, John	Moeller Road
SUBURBAN	**71—1L-1S-1L**	Ahlersmeyer, Wm.	East Ave.
RURAL	**3—1S-1L-1S**	Ahr, Chas. W.	Illinois Road
RURAL	**24—1S-1L**	Albertsmeyer, Fred	New Haven Road
RURAL	**22—2S-1L-1S**	Allen County Home for Boys and Girls	Lima Road
RURAL	**22—1S-2L**	Anti-Tuberculosis Hospital	Lima Road
RURAL	**13—1S-1L-1S**	Ashley, Chas.	St. Joe Road
RURAL	**7—1S-1L-1S**	Ashley, George L.	St. Joe Road

For Good Work Call Schubert's Dyeing & Dry Cleaning 229 E. Main St. Est. 30 Years Phone 1942

WHEN YOU THINK OF FLOWERS TELEPHONE 2743 3850
"Quick Delivery Our Hobby"
FORT WAYNE FLOWER SHOP
824 CALHOUN STREET

Small Motor Deft

Order CENTLIVRE BEER Phones {42 62

RURAL	13—2S-1L	Ashley, Theodore H.	St. Joe Road
RURAL	25—1L-1S	Baatz, Emil E.	St. Joe Road
RURAL	25—1S-1L	Baatz, Herman J.	St. Joe Road
RURAL	15—2L-1S	Babcock, I. L.	Parnell Ave.
SUBURBAN	66—1L-1S	Banks, Mrs. W. T.	Freeman, Cor. Taylor
277		Bash, Chas. S.	Huntington Road
1478	—1L	Bash Farm	Huntington Road
RURAL	19—4S	Bashelier, Fred	Lima Road
RURAL	10—1S-1L	Bashelier, Henry	Coldwater Road
RURAL	12—3S	Beard, Chas. G.	Huntington Road
RURAL	7—3S	Beckett, Wm.	St. Joe Road
RURAL	10—2L	Beckman, Herman	Coldwater Road
RURAL	26—3S-1L	Beckstein, John	Trier Road
RURAL	20—2S-2L	Beineke, Ernest, Sr.	Yellow River Road
RURAL	20—2L	Beineke, Ernest, Jr.	Yellow River Road
RURAL	19—1S-1L	Bell, P. R.	Lima Road
RURAL	27—1S-1L	Bercot, Claud, Jr.	Goshen Road
RURAL	20—2S	Berghorn, G. C.	Leesburg Road
RURAL	30—1S-2L	Berghorn, H. W.	Leesburg Road
RURAL	7—2S-2L	Berning, Wm.	St. Joe Road
RURAL	29—1S-1L	Betz, S. J.	Illinois Road
RURAL	27—2L-1S	Beyer, John	Goshen Road
RURAL	21—2S-1L	Bieber, W. L.	Covington Road
RURAL	3—1S-1L	Bird, O.	Illinois Road
RURAL	5—1L-1S	Black, Albert	Hicksville Road
RURAL	5—1L-1S-1L	Black, Wm.	Hicksville Road
RURAL	14—2L-2S	Blessing, Chas.	Goshen Road
RURAL	2—4L	Blessing, Mrs. Henry	Center Road
RURAL	30—1S-1L	Blosser Farm, The	Leesburg Road
RURAL	13—2S	Blume, Andrew	St. Joe Road
RURAL	17—1S-1L	Blume, Chas.	Leo Road
RURAL	13—2L-3S	Blume, Martin	St. Joe Road
RURAL	25—2S-1L	Bobay, Joseph B.	St. Joe Road
SUBURBAN	67—2L	Boese, Chas.	Wayne Trace
RURAL	8—2S-1L-1S	Bohde, Henry	Trier Road
SUBURBAN	68—2L-1S	Bohren, A. J.	Winchester Road
RURAL	25—1S-2L	Bouillon, P. G.	St. Joe Road
SUBURBAN	60—1L-2S	Bower, Wm. H.	Hayden Road
SUBURBAN	70—2S-2L	Bradtmiller, W.	Moeller Road
SUBURBAN	71—1L-1S	Brames, Bernard	Wayne Trace
RURAL	9—3S-1L	Brokaw, E. F.	New Haven Road
RURAL	15—1L-1S	Brown, A. M.	Lawton Ave.
SUBURBAN	71—2L-2S	Brown, James M.	Wayne Trace
RURAL	28—1S-1L	Brudi, J.	Leo Road
RURAL	24—2S-1L	Brudi, L. W.	New Haven Road

Use RUB-NO-MORE CARBO-NAPTHO SOAP and WASHING POWDER

It Cleans and Disinfects; works without injury to the finest fabrics

Work Called For and Delivered Free.

THE MODERN SHOE REPAIRING CO.

623 Harrison Street PHONE 3409

C. C. SCHLATTER & CO. Everything in HARDWARE Phone Nos. 86 & 87

SUBURBAN	70—2L-2S	Brueck, Chas.	Wayne Trace
SUBURBAN	64—1L-2S	Brueck, Christ.	Wayne Trace
RURAL	30—1L-1S-1L	Bryant, John	Leesburg Road
RURAL	8—2S-2L	Buesching, Fred	Trier Road
RURAL	26—1L-2S-1L	Bullerman, C.	Trier Road
SUBURBAN	66—2S-2L	Bunn, Jefferson L.	River Ave.
SUBURBAN	60—3S	Burger, Mrs. Elsie M.	Hayden Road
RURAL	8—2L-3S	Busche, Fred	Trier Road
RURAL	26—1S-1L	Busching, H. F.	Trier Road
RURAL	11—2L-2S	Butts, W. W.	Goshen Road
RURAL	13—1L-1S	Byers, I. S.	St. Joe Road
RURAL	4—1S-2L	Campbell, M. Q.	Huntington Road
RURAL	16—3S	Chalmers, H. M.	Butler Road
RURAL	5—1L-3S	Chausse, Edward	Hicksville Road
SUBURBAN	66—1S-1L	Clark, Clifford	Freeman Street
RURAL	12—2L-1S	Clark, Wilson	Huntington Road
RURAL	11—1L-1S	Clear, Herman	Goshen Road
RURAL	21—2S	Coleman, Andrew	Covington Road
RURAL	4—4S	Coleman, S. S.	Huntington Road
SUBURBAN	62—1S-2L	Connett, Marcus	Sand Road
RURAL	9—1S-2L	Conrad, T. G.	New Haven Road
RURAL	22—1L-1S	Cook, Elmer M	Lima Road
RURAL	17—1L-2S	Cook, Mary	Leo Road
RURAL	12—1L-3S	Corcoran, Mrs. Pauline	Huntington & Covington Rd.
RURAL	7—1L-1S	Cothrell, Ed.	St. Joe Road
RURAL	22—2S	County Farm Superintendent's Res.	Carol Road
RURAL	21—2L-3S	Covington, Thomas	Covington Road
RURAL	11—1L-2S	Cramer, W. P.	Goshen Road
RURAL	12—1L-2S	Crise, J. W.	Glendale Ave.
RURAL	4—2S-1L-2S	Criswell, Geo. W	Huntington Road
SUBURBAN	65—2S-1L	Dammeyer, Fred	Piqua Road
RURAL	5—3S-1L	Dannenfelser, Alfred	Hicksville Road
RURAL	29—1L-2S	Deuter, Fred C.	Illinois Road
RURAL	3—2L-2S	Dicke, Wm.	Illinois Road
RURAL	15—2L	Dixon, John	Ferguson Ave.
SUBURBAN	67—3S-1L	Doctor, Henry	Wayne Trace
SUBURBAN	67—1S-1L-1S	Doctor, Louis M.	Wayne Trace
SUBURBAN	71—1L-2S	Doenges, Louis V	East Ave.
RURAL	8—4S	Dresler, Mrs. C.	Trier Road
RURAL	8—2L-2S	Dressler, Henry	Trier Road
RURAL	2—3S-2L	Dreyer, August	Center Road
RURAL	19—3S	Dreyer, Fred	Lima Road
RURAL	9—4S	Duell, Henry	New Haven Road
SUBURBAN	62—2S-1L	Durnell, L.	Sand Point Road

SCHUBERT'S DYEING & DRY CLEANING 229 E. MAIN ST. PHONE 1942

CUT FLOWERS For PARTIES, FUNERALS, WEDDINGS Phone 3850 2743
"CHOICEST OF FLOWERS OUR HOBBY"
824 South Calhoun St. FT. WAYNE FLOWER SHOP

Order CENTLIVRE BEER Phones {42 62

RURAL	21—3L-2S	Durnell, Thos.	Covington Road
RURAL	15—2L-2S	Eby, Henry	Parnell Ave.
RURAL	13—2S-2L	Eby, Robert	St. Joe Road
RURAL	29—3L	Eckenbarger, Elijah	Illinois Road
SUBURBAN	65—2L	Eggemann, E. D.	Piqua Road
RURAL	1—2S-1L	Eicks, Mrs. Louisa	Leo Road
RURAL	10—2S-1L	Elett, C.	Coldwater Road
RURAL	1—1L-3S	Ellett, A. B.	Leo Road
SUBURBAN	63—2S-1L	English, Jos. E.	Manford Street
RURAL	21—2L-1S	Erdel, Valentine	Covington Road
RURAL	11—2L	Erwin, Rebecca A.	Goshen Road
RURAL	13—1L-2S	Evard, Ami C.	St. Joe Road
RURAL	3—2L-1S	Evard, Mrs. Ella	Illinois Road
RURAL	10—2S-2L	Evarts, G. C.	Coldwater Road
SUBURBAN	62—2L-1S	Fairfield, O. P.	Bluffton Road
SUBURBAN	60—2L-2S	Falls, Frank	Miller Road
RURAL	1—3S-1L	Farra, Julian	Leo Road
RURAL	23—1L-1S	Feichter, Chas.	Maysville Road
RURAL	15—2S-2L	Fiedler, A. J.	Cook Ave.
SUBURBAN	70—2L-1S	Finger, A. W.	Schafer Road
SUBURBAN	60—2S-2L	Finke, W. H.	Miller Road
RURAL	1—1S-1L-1S	Fitzgerald, Chas.	Leo Road
RURAL	11—2S	Fletcher & Bicknell	Goshen Road
RURAL	27—1L-1S	Fortmeyer, Fred	Goshen Road
RURAL	2—1L-2S	Fortmeyer, Henry	Goshen Road
SUBURBAN	62—1L-1S	Fox, E. R.	Bluffton Road
SUBURBAN	62—3S-1L	Fox, Leo	Sand Point Road
RURAL	12—1L-1S	Frech, Chas. A.	Aboit Centre Road
RURAL	14—1S-2L	Fritz, Chas. W.	Goshen Road
RURAL	27—2S-2L	Fritz, Geo. A.	Goshen Road
SUBURBAN	71—1S-1L	Frosch, Conrad	Wayne Trace
SUBURBAN	70—2L	Frosch, Martin	Schaper Road
RURAL	5—2S-1L-2S	Fulmer, Jacob	Hicksville Road
RURAL	29—1S-2L	Furney, Henry	Illinois Road
SUBURBAN	65—1S-2L	Gable, Jacob	Piqua Road
RURAL	5—2L-1S	Gallmeyer, Ernst	Maysville Road
RURAL	19—1L-1S	Gamrath, Chas.	Lima Road
SUBURBAN	61—2L	Gephart, Wm.	Bluffton Road
RURAL	8—3S	Gerke, Fred	Trier Road
SUBURBAN	68—2L-2S	Gerke, Fred E. C.	Winchester Road
SUBURBAN	64—2S-2L	Gerke, Frederick	Wayne Trace
RURAL	18—2S	Gerke, Henry	Hicksville Road
SUBURBAN	68—2S-2L	Gerke, Henry	Winchester Road
SUBURBAN	68—1L-1S	Gerke, Otto	Winchester Road
RURAL	16—2S-1L	Gilliloron, Louis	Goshen Road

Use RUB-NO-MORE CARBO-NAPTHO SOAP and WASHING POWDER
It Cleans and Disinfects; works without injury to the finest fabrics

Work Called For and Delivered Free.
THE MODERN SHOE REPAIRING CO.
623 Harrison Street PHONE 3409

C. C. SCHLATTER & CO. Everything in HARDWARE Phone Nos. 86 & 87

SUBURBAN	60—3L	Girard, E. J.	Hayden & Covington
RURAL	4—2S-1L	Goba, Louis	Huntington Road
SUBURBAN	60—2L-1S	Glock, J. O.	Hayden Road
RURAL	7—1S-2L	Gocke, John T.	St. Joe Road
RURAL	5—2S-2L	Goeglein, Christian	Hicksville Road
RURAL	6—2S	Goeglein, Dan	Maysville Road
RURAL	5—1S-1L-1S	Goeglein, George	Hicksville Road
RURAL	5—3S	Goeglein, Herman	Hicksville Road
RURAL	8—3L	Goeglein, Martin	Trier Road
RURAL	5—2S-1L	Goeglein, Otto	Hicksville Road
RURAL	6—3S	Goeglein, Val.	Maysville Road
SUBURBAN	64—2S-1L	Gombert, Wm.	Wayne Trace
SUBURBAN	62—2L-2S	Graham, James F.	Sand Point Road
RURAL	5—1L-2S-1L	Greenawalt, O. J.	Hicksville Road
RURAL	7—2S-1L	Gresley, J. L.	Carson & St. Joe Road
RURAL	7—2L	Griebel, Fred	St. Joe Road
RURAL	7—3S-1L	Griebel, W. G.	St. Joe Road
SUBURBAN	65—2S	Griffith, Levi	Piqua Road
RURAL	13—2L	Griswold, F. J.	St. Joe Road
RURAL	22—3S	Grosjean, Felix	Lima Road
RURAL	19—1S-1L-1S	Grosvenor, Harry	Lima Road
SUBURBAN	62—3S	Haag, Chas. L.	Sand Point Road
SUBURBAN	61—2S-1L	Hackworth, Chas. E.	Brooklyn Ave.
RURAL	4—2S	Haines, Peter	McCulloch Farm, Huntington Road
RURAL	13—3S	Hall, Frank E.	St. Joe Road
RURAL	5—2L-3S	Hall, M. C.	Hicksville Road
SUBURBAN	71—1L-2S-1L	Hampel, H. F.	Adams St.
RURAL	30—2S-2L	Hanley, W. C.	Leesburg Road
RURAL	15—3S	Hanthorn, Howard	St. Joe Road
RURAL	5—3S-2L	Harding, Robert	Hicksville Road
RURAL	10—1L-1S	Harmeyer, Mrs. Caroline	Coldwater Road
RURAL	18—2S-1L	Hartwig, J. O.	Hicksville Road
RURAL	11—3L	Harris, E. V.	Goshen Road
RURAL	18—2L-1S	Hartzog, Dr. J. W.	Hicksville Road
RURAL	13—2L-1S	Hazzard, Ed.	St. Joe Road
RURAL	15—1L-2S	Heath, S. A.	Lawton Ave.
SUBURBAN	65—2L-2S	Heckman, M. C.	Piqua Road
RURAL	26—2S-2L	Heidbrink, Louis	Trier Road
SUBURBAN	70—2S	Heine, Fred W.	Wayne Trace
RURAL	17—3L-1S	Henderson, Mrs. G. W.	Leo Road
RURAL	10—1L-3S	Henschen, Ernst	Coldwater Road
RURAL	10—2S	Henschen, F.	Coldwater Road
RURAL	4—3S-1L	Hill, Geo.	Huntington Road
RURAL	20—3S	Hitzeman, F. Wm.	Leesburg Road
RURAL	30—1L-1S	Hitzmann, H. K.	Leesburg Road

CUT FLOWERS For PARTIES, FUNERALS, WEDDINGS Phone 3850 2743
"CHOICEST OF FLOWERS OUR HOBBY"
824 South Calhoun St. FT. WAYNE FLOWER SHOP

Call Schubert's Dyeing & Dry Cleaning For Satisfaction & Service 229 East Main St. Phone 1942

Order CENTLIVRE BEER Phones {42 / 62

RURAL	18—2S-1L-2S	Hobson, Edith	Hicksville Road
SUBURBAN	71—2L	Hoevel, Ben W.	Wayne Trace
SUBURBAN	70—1L-3S	Hoevel, Christina	Wayne Trace
SUBURBAN	71—2L-1S	Hoevel, Edward H.	Wayne Trace
RURAL	11—3S-1L	Hofer, Theo.	Goshen Road
SUBURBAN	60—2S-1L	Holle, Fred	Hayden Road
SUBURBAN	71—2S	Hormann, Fred G.	Wayne Trace
RURAL	22—2S-2L	Houser, W. N.	Lima Road
RURAL	4—2L	Huffman, Sim.	Huntington Road
RURAL	11—1S-1L	Huguenard, Francis	Goshen Road
RURAL	1—2L-2S	Humbarger, Christ.	Leo Road
SUBURBAN	61—2S-2L	Hunsche, Wm.	Bluffton Road
SUBURBAN	60—1S-1L	Hyde, Charles L.	Bluffton Road
RURAL	24—2L-3S	Ihrig, Wm. W.	Res., New Haven Ave.
RURAL	30—2S-1L	Johnson, E. E.	Leesburg Road
RURAL	16—1L-3S	Johnson, Will	Butler Road
RURAL	12—2L-2S	Jones, E. B.	Huntington Road
RURAL	20—2S-1L	Jordan, Frank X.	Yellow River Road
RURAL	20—1L-1S	Kammeier, Christ.	Yellow River Road
RURAL	30—1L-2S	Kammeier, Wm.	Leesburg Road
RURAL	2—1S-1L	Kariger, John	California Road
RURAL	2—1S-1L-1S	Kauder, Lewis	Center Road
RURAL	7—2L-2S	Keiser, John	St. Joe Road
RURAL	22—3S-1L	Kell, Chas.	Lima Road
1478	—2S	Kendall, A. G.	Huntington Road
RURAL	6—2S-2L	Kern, John F.	Maysville Road
RURAL	18—1L-2S	King, J. F.	Hicksville Road
SUBURBAN	62—4S	Kinerk, Geo. W.	Bluffton Road
RURAL	24—1L-2S	Kintz, C. H.	New Haven Ave.
RURAL	3—4S	Klaehn, F. C. W.	Illinois Road
SUBURBAN	70—3S-1L	Koenig, Fred	Paulding Road
RURAL	5—2S	Koester, Christian	Hicksville Road
RURAL	8—4S-1L	Koester, F. C.	Trier Road
SUBURBAN	65—3S-1L	Kohlmeyer, Geo. E.	Piqua Road
RURAL	19—2L-1S	Kolmerten, Henry J.	Lima Road
RURAL	21—1S-1L-1S	Koomler, E. A.	Covington Road
RURAL	25—3S-1L	Korte, C.	St. Joe Road
RURAL	24—2S-2L	Korte, Henry D.	New Haven Road
RURAL	1—4S	Kramer, G.	Leo Road
RURAL	6—2S-1L-1S	Krauskopf, George	Maysville Road
RURAL	23—1L-2S	Krauskopf, Henry, Jr.	Maysville Road
RURAL	23—2S	Krauskopf, Henry, Sr.	Maysville Road
RURAL	23—1S-1L	Krauskopf, Jacob	Maysville Road
RURAL	23—2S-1L	Krauskopf, Peter	Maysville Road
SUBURBAN	69—2L	Kreisolmeyer, R.	Moeller Road
RURAL	28—2L-2S	Kroemer, Christian	Auburn Road
RURAL	28—1S-2L	Kroemer, Henry	Auburn Road

Use RUB-NO-MORE CARBO-NAPTHO SOAP and WASHING POWDER
It Cleans and Disinfects; works without injury to the finest fabrics

Work Called For and Delivered Free. THE MODERN SHOE REPAIRING CO.
623 Harrison Street PHONE 3409

C. C. SCHLATTER & CO. Everything In HARDWARE Phone Nos. 86 & 87

Schubert's Dyeing & Dry Cleaning
ALL KINDS OF PLEATING PHONE 1942
CARPETS CLEANED and DYED 229 E. Main St.

RURAL	25—1L-2S	Kruckenberg, C.	St. Joe Road
RURAL	22—2S-1L	Kruse, Henry	Lima Road
RURAL	2—4S	Kruse, Wm. H.	Center Road
RURAL	24—2L-2S	Kuchor, G. N.	New Haven Road
RURAL	24—3S	Kucher, H.	New Haven Road
SUBURBAN	60—1L-1S-1L	Kuehn, John B.	Miller Road
RURAL	27—1L-3S	Kuehnert, Geo. L.	Goshen Road
RURAL	27—3S-1L	Kuehnert, August C.	Goshen Road
RURAL	27—1S-2L	Kurtz, John C.	Goshen Road
RURAL	24—2L	Lahmeyer, Frank	New Haven Road
RURAL	8—2S-1L	Lahmeyer, John	Trier Road
RURAL	8—1L-2S	Lahmeyer, Peter	Trier Road
SUBURBAN	71—2S-2L	Lahmeyer, Wm.	Wayne Trace
RURAL	14—2S-1L-2S	Lamle, Andrew	Goshen Road
RURAL	14—2S-1L	Lamle, Christ.	Goshen Road
RURAL	14—2L-1S	Lamle, Geo.	Goshen Road
RURAL	14—3L-1S	Lamle, John M.	Goshen Road
RURAL	5—2L-2S	Lampe, William	Hicksville Road
RURAL	12—2S-2L	Langford, O. F.	Huntington Road
RURAL	25—1L-3S	Langley, Wm.	St. Joe Road
RURAL	9—2S-1L	Lare, Ira R.	New Haven Road
RURAL	6—2L-1S	Larson, Harry	Maysville Road
RURAL	6—1L-3S	Larson, J. A.	Maysville Road
RURAL	18—3S	Lehman, J.	Hicksville Road
1478	—3S	Leland, Edward L.	Huntington Road
SUBURBAN	67—3S	Lepper, F. C.	Wayne Trace
SUBURBAN	69—1L-1S	Linker, Fred	Moeller Road
RURAL	25—2S-2L	Long, John	Res., St. Joe Road
RURAL	16—1L-2S	Lowther, R. W.	Butler Road
RURAL	14—4S-1L	Luther, Bert	Goshen Road
RURAL	21—3S-1L	McMaken, D. G.	Covington Road
RURAL	4—2S-2L	McMaken, H. C.	Huntington Road
RURAL	11—1L-3S	McMaken, J. C. F.	Goshen Road
RURAL	6—4S	McMaken, Joseph H.	Maysville Road
SUBURBAN	68—2L	McNeal, Thos.	Winchester Road
SUBURBAN	70—2S-1L	Marsbaum, John	Schafer Road
SUBURBAN	60—3S-1L	Martin, Geo.	Hayden Road
RURAL	13—3S-2L	Martin, Henry J.	St. Joe Road
RURAL	9—1S-1L	Masbaum, Henry	New Haven Road
SUBURBAN	61—2L-1S	Mason, Jos.	Sand Road
SUBURBAN	69—3L	Meyer, Fred W.	Moeller Road
RURAL	30—2L-1S	Meyer, Henry C.	Leesburg Road
RURAL	27—1L-2S	Meyer, Rev. J. P.	Goshen Road
RURAL	5—1S-2L	Meyer, Wm. L.	Hicksville Road
RURAL	26—2S	Meyers, Chas.	Trier Road

CUT FLOWERS for ANY OCCASION
Call Phone 3850 or 2743 FT. WAYNE FLOWER SHOP 824 CALHOUN ST.

Order CENTLIVRE BEER Phones {42 62

RURAL	26—1L-1S	Meyers, Fred C.	Trier Road
RURAL	16—2S-2L	Miller, Fred W.	Butler Road
SUBURBAN	61—3L-1S	Millikin, T. J.	Bluffton Road
RURAL	5—1L-2S	Milliman, S.	Hicksville Road
RURAL	6—3L	Mills, Mrs. Catherine	Maysville Road
SUBURBAN	69—4S-1L	Moeller, Charles	Moeller Road
SUBURBAN	68—1S-1L-1S	Moellering, C. F.	Winchester Road
SUBURBAN	68—1S-1L	Moellering, Fred W.	Winchester Road
SUBURBAN	66—2S-1L	Moore, Claude W.	Henrietta Street
RURAL	3—1L-2S	Morrissey, Thomas	Illinois Road
RURAL	29—1L-1S	Moser, Rudolph	Illinois Road
RURAL	7—1S-1L	Nicholet, Mrs. Rachel	St. Joe Road
SUBURBAN	69—1L-2S	Niemeyer, Wm.	Moeller Road
SUBURBAN	70—3L	Nieter, Carl	Wayne Trace
SUBURBAN	70—1S-1L	Nieter, Christian	Schaper Road
RURAL	8—2L-1S	Nieter, H. C.	Trier Road
SUBURBAN	61—2L-2S	Niswonger, E. E.	Bluffton Road
RURAL	16—1L	Nitzsche, Emil	Butler Road
SUBURBAN	65—3L	Oetting, Louis	Piqua Road
SUBURBAN	65—3S	Ogden, B. F.	Piqua Road
RURAL	22—1L-2S	Ohneck, J. B.	Lima Road
RURAL	16—1L-1S	Oswald, John F.	Hilly Grass Road
RURAL	9—1L-2S	Overhulser, G. E.	New Haven Road
RURAL	25—2L	Page, W. G.	St. Joe Road
RURAL	7—4L	Parker, Harvey	St. Joe Road
RURAL	7—3L	Parker, Chas.	St. Joe Road
SUBURBAN	64—2S	Peters, Ernst W.	Wayne Trace
SUBURBAN	64—1S-2L	Peters, Gustav	Wayne Trace
SUBURBAN	67—2L-2S	Peters, Wm. H.	Wayne Trace
RURAL	12—2S	Pfeiffer, Frank C.	Huntington Road
RURAL	12—2S-1L	Pfeiffer, Ivory K.	Huntington Road
SUBURBAN	65—2S-2L	Philley, Hiram	Piqua Road
SUBURBAN	65—1S-1L	Philley, M. U.	Piqua Road
RURAL	3—3S	Phillips, Frank	Illinois Road
SUBURBAN	61—1L-1S	Pietz, Louis F.	Bluffton Road
SUBURBAN	68—2S-1L	Poehler, Chas.	Winchester Road
SUBURBAN	68—3L	Poehler, Christian	Winchester Road
RURAL	16—2L	Poinsett, Oliver E.	Goshen Road
RURAL	16—1S-1L	Poinsette, Wm.	Goshen Road
RURAL	11—3S	Poirson Bros.	Goshen Road
RURAL	17—1L-3S	Popp, Jacob	Leo Road
RURAL	17—2L-2S	Porter, J. S.	Leo Road
RURAL	13—3L	Porter, Oliver F.	St. Joe Road
RURAL	20—3S-1L	Prange, Albert C.	Leesburg Road
RURAL	30—2S	Prange, Christ	Butler Road
RURAL	30—2L	Prange, Fred	Butler Road

Use RUB-NO-MORE CARBO-NAPTHO SOAP and WASHING POWDER
It Cleans and Disinfects; works without injury to the finest fabrics

Work Called For and Delivered Free.
THE MODERN SHOE REPAIRING CO.
623 Harrison Street PHONE 3409

C. C. SCHLATTER & CO. Everything In HARDWARE Phone Nos. 86 & 87

RURAL	30—3S-1L	Prange, Fred W.	Butler Road
RURAL	13—1S-2L	Prange, Otto	St. Joe Road
RURAL	24—3S-1L	Pranger, Fred	New Haven Road
RURAL	22—2L	Pratt, L. C.	Lima Road
SUBURBAN	71—3S-1L	Price, A. V.	Wayne Trace
RURAL	17—1L-1S	Pring, James	Leo Road
SUBURBAN	64—1L	Pruesse, E. H.	Wayne Trace
SUBURBAN	61—1S-2L	Putman, Mrs. Ollie	Res., Brooklyn Ave.
RURAL	2—1L-3S	Racine, Miss Ella F.	Goshen Road
SUBURBAN	60—1L-1S	Raney, J. W.	Hayden Road
SUBURBAN	60—1L-3S	Rapp, Henry G., Jr.	Hayden Road
RURAL	8—1L-3S	Rauh, Geo. F.	Trier Road
SUBURBAN	69—2L-2S	Rebber, Fred	Moeller Road
SUBURBAN	69—2S	Rebber, Louis	Moeller Road
RURAL	3—2L	Reckeweg, Henry	Illinois Road
RURAL	6—2L	Reed, Wm. J.	Maysville Road
RURAL	18—2S-2L	Reim, R. A.	Hicksville Road
RURAL	1—2S 2L	Rennison, J. A.	Leo Road
SUBURBAN	62—2S	Rhodes, J. O.	Hayden Road
RURAL	6—1L-1S	Riemenschneider, Wm.	Maysville Road
RURAL	28—1L-1S	Ritcha, Simon P.	Auburn Road
RURAL	1—2S	Rodenbeck, Fred	Leo Road
RURAL	11—1L	Rodenbeck, Wm.	Goshen Road
RURAL	14—1L-3S	Ross, Chas.	Goshen Road
RURAL	1—1L-2S	Rosselot, Louis G.	Leo Road
RURAL	20—2L-1S	Rowe, Perry W.	Yellow River Road
SUBURBAN	60—4S	Ruch, George A.	Hayden Road
RURAL	6—2S-1L	Rudolph, Wm. L.	Maysville Road
SUBURBAN	61—1L-3S	Ruhl, Grayston H.	Bluffton Road
RURAL	1—3S	Sallier, Joseph	Leo Road
RURAL	19—1L-2S	Salomon, Chas.	Lima Road
RURAL	4—1L-3S	Savio, Joe	Freeman Street
SUBURBAN	64—2L	Schaper, F. A.	Wayne Trace
SUBURBAN	71—3S	Schaper, Fred	Wayne Trace
SUBURBAN	70—1L	Schaper, Gottlieb C.	Wayne Trace
SUBURBAN	71—1L	Schaper, G. E. C.	Wayne Trace
SUBURBAN	70—3S	Schaper, Henry	Schaper Road
RURAL	18—2L-2S	Scherer, Chas. W.	Hicksville Road
SUBURBAN	61—1L	Schilling, Adolph	Bluffton Road
SUBURBAN	69—3S	Schlaudroff, Chris.	Wayne Trace
SUBURBAN	67—2L-1S	Schlaudroff, John V.	Wayne Trace
SUBURBAN	67—3L	Schlaudroff, Wm.	Wayne Trace
RURAL	12—1S-2L	Schlup, Frederick	Huntington Road
RURAL	2—3L-1S	Schmidt, Aug.	Center Road
SUBURBAN	62—1L-3S	Schoch, Cletis	Sand Point Road

For Good Work Call Schubert's Dyeing & Dry Cleaning 229 E. Main St. Est. 30 Years Phone 1942

Cut Flowers For Any Occasion
824 Calhoun Street

Ft. Wayne Flower Shop
Phones 3850 2743
Service Our Hobby

Ask for "INFORMATION" when you want the number of new subscribers or other general information.

Ask for "CHIEF OPERATOR" when you wish to report ordinary matters affecting the service.

Call Telephone No. 1111 on changes, new contracts, moves or business matters.

Supplemental List of Subscribers Received Too Late for Alphabetical Insertion

Blue	7768	Allen, Herbert J	Res., 915 Park View
Red	3226	Ayers, Otto	Res., 1438 Winter
Blue	6621	Baughman, Mrs. Eva M.	Res., 2101 S. Calhoun
479		Benninghoff, Howard	Attorney, 514-16 Shoaff
7125		Blum, E. F	Grocery, 3514 Broadway
Green	7274	Brasch, Chas	Res., 1934 Gay
Blue	6729	Brown, Frederick P	Res., 221 W. Creighton
Black	2472	Bruick, P. E	Res., 1016 Oneida
Green	2330	Carter, Elzie L	Res., 648 Wagner
Red	2260	Center, Spencer H	Res., 820 E. Lewis
Red	2472	Clemens, F. H	Res., 1014 Oneida
2073		Donaldson, J. W	Res., 936 Columbia
Blue	7181	Dornte, Edwin A	Res., 2719 Lillie
Red	1445	Eckles, H. C., Sr	Res., 1202 Spy Run
Blue	6243	Eickmeyer, Chas	Res., 441 Poplar
Black	6634	Emrick, Mrs. M. C	Res., 3101 Broadway
Red	6805	Evans, Bernard	Res., 536 Home
Blue	2315	Fleming, Wm. H	Res., 498 Jackson
Blue	7308	Fruechtenicht, Frank A	Res., 1508 Wall
Green	2698	Frysinger, G. M	Res., 229½ E. Main
Red	6083	Fuller, John	Res., 731 Taylor
Blue	3271	Gallagher, F. E	Res., 313 W. Main
Black	2497	Gladstone, Morris	Res., 1229 Lafayette
Blue	2767	Harper, Perry E	Res., 2330 Chestnut
Blue	3917	Hoy, Frank C	Res., 920 Lake
Black	7745	Huffman, Lewis	Res., 3004 S. Harrison
Green	7004	Johnson, John H	Res., 936 Nuttman
3882		Joyce, Albert	Res., 1324 Hanna
Black	7676	Kenney, J. E	Res., 122 Branning
858		Konvalinka, W. J	Res., 1013 Ewing
790		Latker's, L. Clothing Shop	1004 Calhoun
Red	6616	Lynch, John W	Res., 830 Grace
Green	6966	Malin, Mrs. J. W	Res., 2612 S. Harrison
Green	3974	Mosher, F	Res., 908 W. Main

New Lines---Continued

2855		Murchland, Chas.	Saloon, 1416 Broadway
Green	6504	Niswonger, H. W.	Res., 3232 Dinnen
Red	7761	O'Connor, Wm.	Res., 232 E. Pontiac
2879		Pantorium Co., The	258 W. Main
7770		Quick Delivery	Auto Trucking, 248 Wallace
Black	7414	Rowan, C. B.	Res., 346 Federal Park Place
Blue	3267	Sanderson, P. H.	Res., 1515 Edgewater
Black	7220	Simminger, Henry	Res., 743 Walnut
2367		Thompson's Cycle Store	Bicycles, 109-11 Chestnut
Black	7771	Whitney, Chas. T.	Res., 2912 Beaver

Rural---New Lines

RURAL	22	2L-1S Kohlmeyer, Christ H.	Lima Road

Recent Changes

2201		Agenbroad, John	Auto Trucking, 331 Montgomery
Black	1669	Boehm, F. C.	Res., 440 Fairmount
7767		Boys' Public Vocational School at Kerr Murray Plant	S. Calhoun
Blue	2230	Cahill, J. E.	Res., 1216 Orchard
Blue	3226	Cartwright, M. M.	Res., 1401 McCulloch
3401		Dautz, A.	Home Bakery and Confectionery, 1221 E. Wayne
Blue	6014	Durnell, H. C.	Res., 2222 Hanna
1964		Egly, C. G.	Res., 1029 W. Wayne
Black	3778	Elliott, Forest F.	Res., 627 E. Wayne
Green	7749	Erwin, G. W.	Res., 3002 Monroe
Red	3971	Flickinger, Irvin C.	Res., 2617 West Drive
Blue	2284	Pfeiffer, W. H.	Res., 2127 Wells
3990		Snook, Zach	Res., Broadway and Washington
3871		Victor Salt Co., The	605 Madison

NOTICE: This Directory is the property of The Home Telephone & Telegraph Company, and is issued for the convenience of its subscribers. Although every effort is made in its preparation to have listing complete and accurate, this Company assumes no liability because of errors or omissions in its classification and printing of your name.

Order CENTLIVRE BEER Phones {42 62

SUBURBAN	60—1L	Schonemann, Christ	Hayden Road
RURAL	18—1L-1S	Schoppman, Fred H.	Hicksville Road
RURAL	18—2L	Schoppmann, Mary	Hicksville Road
RURAL	10—4S	Schowe, L. W.	Coldwater Road
RURAL	2—2S	Schust, Rev. Wm.	California Road
RURAL	6—2L-2S	Schwalm, Edward A.	Maysville Road
RURAL	21—1L-2S	Scott, Amelia	Covington Road
RURAL	21—2L-2S	Scott, Walter	Covington Road
RURAL	21—3L	Scott, Wm.	Covington Road
RURAL	4—3S	Scott, Wm. M.	Huntington Road
SUBURBAN	66—1L-2S	Seibert, Mrs. E.	Taylor Street
RURAL	9—3S	Seiler, John	New Haven Road
RURAL	20—1L-3S	Seitz, Warren	Yellow River Road
RURAL	30—3S-1L	Shaffer, Jacob	Leesburg Road
SUBURBAN	69—2S-2L	Sheplar, John F.	Moeller Road
RURAL	3—2S	Shively, W. B.	Illinois Road
RURAL	24—1L-1S	Sheridan, Michael	New Haven Road
SUBURBAN	63—1S	Shuler, R. E.	E. Pontiac
SUBURBAN	65—1L-2S	Shulze, Myrtle P.	Piqua Road
SUBURBAN	63—2L	Smallback, Henry	Wayne Trace
RURAL	30—2L-2S	Smith, Art	Leesburg Road
RURAL	9—2L	Smith, Charles N.	New Haven Road
SUBURBAN	61—3S	Smith, E. W.	Bluffton Road
SUBURBAN	62—2S-2L	Smith, J. B.	Bluffton Road
SUBURBAN	68—3S-1L	Smith, John	Winchester Road
RURAL	27—3S	Smith, Saben	Goshen Road
RURAL	3—1L-1S	Snyder, Carl E.	Illinois Road
RURAL	28—1L-2S	Soest, Fred	Auburn Road
RURAL	23—3S	Sovine, Samuel H.	Maysville Road
RURAL	9—1L-1S	Sowards, C. E.	New Haven Road
RURAL	5—1S-1L	Spindler, Samuel	Hicksville Road
RURAL	23—2L-2S	Sprague, F. G.	Maysville Road
SUBURBAN	62—3L-1S	Springer, Ralph	Sand Point Road
SUBURBAN	63—2L-1S	Stegmann, Herman J.	Queen & Franklin
RURAL	12—1S-1L	Stogdill, Carl H.	Glendale Ave.
RURAL	16—2S	Stolte, Leonard	Hilly Grass Road
RURAL	29—1L-3S	Summers, I. A.	Illinois Road
RURAL	14—2S-2L	Sunderland, Wm. F.	Goshen Road
RURAL	14—3S	Sutorius, Theo.	Goshen Road
RURAL	14—3S-1L	Sutorius, Theodore, Jr.	Goshen Road
RURAL	4—3L	Sweet Celery Farm	Hayden Road
RURAL	1—2L-1S	Swift, Al.	Leo Road
RURAL	2—3L	Thiele, Louis	Center Road
RURAL	22—4S-1L	Thompson, B. S.	Lima Road
SUBURBAN	68—1L-3S	Thrash, J. H.	Winchester Road
RURAL	2—1L-1S-1L	Tielker, Chas. C.	Center Road

Use RUB-NO-MORE CARBO-NAPTHO SOAP and WASHING POWDER
It Cleans and Disinfects; works without injury to the finest fabrics

Work Called For and Delivered Free.
THE MODERN SHOE REPAIRING CO.
623 Harrison Street PHONE 3409

C. C. SCHLATTER & CO. Everything In HARDWARE Phone Nos. 86 & 87

RURAL	17—2S	Till, Joseph	Leo Road
RURAL	17—2L-1S	Tonkel, F.	Sterling Road
RURAL	17—2S-1L	Tonkel, G. W.	Leo Road
RURAL	17—3L	Tonkel, Joseph	Leo Road
RURAL	17—2S-2L	Tonkel, William	Leo Road
SUBURBAN	67—1L-3S	Trabel, Chas.	Wayne Trace
RURAL	17—1S-1L-1S	Trease, Dayton	Leo Road
RURAL	19—2L	Trick, Franklin S.	Off Lima Road
SUBURBAN	62—1S-1L	Trick, G. M.	Bluffton Road
SUBURBAN	67—2S-1L	Trier, H. L.	Wayne Trace
SUBURBAN	67—1L-2S	Trier, Louis	Wayne Trace
RURAL	21—2L	Tschannen, Fred J.	Covington Road
RURAL	21—1S-1L	Tschannen, Louis H.	Covington Road
RURAL	5—4S	Vanderau, C. G.	Hicksville Road
RURAL	25—2L-1S	Vanosdale, H. W.	St. Joe Road
RURAL	6—1L-2S	Voors, Jared S.	Maysville Road
RURAL	19—2S-1L	Wallace, Chester G.	Lima Road
RURAL	22—2L-2S	Wallen Equity Exchange	Wallen
RURAL	18—1S-1L	Waltemath, Mrs. Henry	Maysville Road
RURAL	27—2L-2S	Walker, C. G.	Goshen Road
SUBURBAN	63—1S-1L	Walter, Edw.	2803 Abbott
RURAL	12—3S-1L	Wampler, Ernest L.	Glendale Ave.
RURAL	29—2S-2L	Wanner, F. S.	Illinois Road
RURAL	10—2L-1S	Waters, John S.	Coldwater Road
RURAL	23—2S-2L	Waters, P. C.	Maysville Road
RURAL	30—1L-3S	Waters, W. L.	Leesburg Road
RURAL	9—1S-2L	Weaver, Joseph	New Haven Road
RURAL	9—3L	Weber, William J.	New Haven Road
RURAL	27—2L	Weisenberger, Wm.	Goshen Road
RURAL	1—1S-1L	Welklin, John	N. Clinton St. Road
RURAL	19—2S-2L	Wellman, Jerome F.	Lima Road
RURAL	27—2S-1L	Welsch, Mrs. Amelia	Goshen Road
RURAL	21—1L-3S	Wenzler, John C.	Covington Road
SUBURBAN	64—1L-1S	Wesling, Aug.	Wayne Trace
RURAL	15—3L	Wesson, James	Res., Cook Ave.
RURAL	13—2L-2S	Wetzel, Henry A.	St. Joe Road
RURAL	11—2S-2L	White, August L.	Goshen Road
SUBURBAN	69—1L	Widenhoefer, C. William	Moeller Road
SUBURBAN	71—1L-3S	Widmann, John	Wayne Trace
SUBURBAN	69—1S-1L	Wiese, Henry F.	Moeller Road
RURAL	4—1L-2S	Wildwood Builders, The	Huntington Road
RURAL	4—1L-1S	Wilkie, Paul	Huntington Road
RURAL	11—2S-1L	Wilson, A. O.	Goshen Road
SUBURBAN	63—2S 2L	Wilson, George	2625 E. Pontiac
RURAL	25—2S	Witte, Martin L.	St. Joe Road

SCHUBERT'S DYEING & DRY CLEANING 229 E. MAIN ST. PHONE 1942

FLORAL TRIBUTES Made in any design by an artist designer. CONSULT US FIRST.
Phone {3850 2743 824 South Calhoun St. Fort Wayne Flower Shop

Order CENTLIVRE BEER Phones {42 / 62

SUBURBAN	63—1L-1S	Wright, E. G.	Simons Street
SUBURBAN	63—2L-2S	Wyatt, J. O.	Simons Street
SUBURBAN	68—1L	Yaste, Jacob	Winchester Road
RURAL	1—3L	Young, Christian & Herman	Leo Road
RURAL	2—2L-1S	Young, J. W.	Goshen Road
RURAL	10—3S	Young, Stephen	Coldwater Road
SUBURBAN	66—2L-2S	Young, Wilbur L.	Freeman Street
SUBURBAN	65—2L-1S	Zelt, Fred	Decatur Road
RURAL	11—2L-1S	Zelt, Herman F. W.	Off Goshen Road
SUBURBAN	70—4S	Zelt, Theo.	Schaper Road
SUBURBAN	69—2S-1L	Zelt, Wm. H.	Moeller Road

City Officals

Wm. J. Hosey, Mayor; G. W. Boerger, City Clerk; H. W. Kerr, Judge of City Court; W. C. Baade, Controller; Guy Colerick, City Attorney.

Members Board of Public Works

Robert E. Kelly, Chairman, Henry Hilgemann, Frank E. Singrey.

Members Board of Public Safety

Geo. Herrman, Chairman, Calvin Rieman, James Hayes.

Members of Board of Health

Dr. H. A. Duemling, President; Dr. John H. Gilpin, Secretary; Dr. H. O. Bruggeman.

Members of City Council

Jacob Hartman, Councilman at Large; Gustave F. Rogge, Councilman at Large; Chas. E. Welch, Councilman at Large; Paul P. Kinder, Councilman at Large; Wm. A. Bayer, Councilman at Large; Jacob Agne, First Ward; Frank Schlebecker, Second Ward; Chas. O. Lepper, Third Ward; Eugene B. Smith, Fourth Ward; Robert Johns, Fifth Ward; J. B. Mills, Sixth Ward; Peter A. Ofenloch, Seventh Ward; Albert H. Keller, Eighth Ward; Peter A. Deitschel, Ninth Ward; Herman J. Korte, Tenth Ward.

SUPERINTENDENT OF POLICE, Chas. Lenz.

CHIEF OF FIRE DEPARTMENT, Henry Hilbrecht.

Use RUB-NO-MORE CARBO-NAPTHO SOAP and WASHING POWDER
It Cleans and Disinfects; works without injury to the finest fabrics

Work Called For and Delivered Free. THE MODERN SHOE REPAIRING CO. 623 Harrison Street PHONE 3409

C. C. SCHLATTER & CO. Everything In HARDWARE Phone Nos. 86 & 87

ALPHABETICAL LIST

HOUSE OF QUALITY
G. W. GATES & CO.
THE CLOAK HOUSE
Phones 3655 3855
122-124 W. Berrry Street

A

1797 Abott, D. F. ..... Res., 328 Brackenridge
3479 Abercrombie, J. H. ..... Res., Parnell Ave.
Green 3317 Abery, E. K. ..... Res., 731½ W. Superior
3295 Abousamra, Nicola ..... Dry Goods & Notions, 1309 Calhoun
1022 Abousamra, Nicola ..... Res., 317 Calhoun
Black 1892 Abrams, Maurice ..... Res., 1812 Spy Run
Red 2252 Abrohams, I. A. ..... Res., 905 Crescent
7397 Achenbach, Harry A. ..... Res., 718 Wildwood Ave.
Green 6214 Ackerman, E. D. ..... Res., 3818 Fairfield
1549 Ackerman, Simon ..... Real Estate, 205 Physicians' Defense
820 Ackerman, Simon ..... Res., 718 W. Wayne
3471 ACKERMAN-WIENER CO. ..... Produce, 215-17 E. Columbia
1668 ACME FISH & SPECIALTY CO. ..... Wholesale Food Specialties, Rear 235 E. Columbia
2439 ACME QUALITY PAINT STORE ..... Main & Clinton
6152 Adair, Jas. C. ..... Grocery, 2606 Gay
Blue 3053 Adair, J. C. ..... Res., New Haven & Edsell
Black 7238 Adams, C. C. ..... Res., 3120 So. Lafayette
Red 1140 Adams, C. W. ..... Res., 1928 High
Red 2922 Adams, Elizabeth B. ..... Res., 415 Brackenridge
422 Adams Express Co. ..... 110 W. Wayne
Blue 1186 Adams, George ..... Res., 1023 Wilt
Red 2499 Adams, Harry ..... Res., 1306 Boone
Red 7132 Adams, H. E. ..... Res., 115 E. Suttonfield
2915 Adams, Margaret ..... Res., 236 Calhoun
3722 ADAMS, DR. JOHN H. ..... Agt. Chemical Closet, Parnell & Annie
1068 ADAMS & MEYER MACHINE CO ..... 1113-15 Clay
3561 Adams & Schlebecker ..... Agricultural Implements, 232 E. Columbia
Green 1721 Adams School ..... New Haven Ave.
Black 7645 Adams, U. G. ..... Res., 2827 S. Barr
Green 2205 Adams, Wm. C. ..... Res., 924 Madison
Red 1840 Adams, W. J. ..... Res., 419 Perry Ave.
Black 1115 Adams, W. W. ..... Res., 1116 Anthony

Call Schubert's Dyeing & Dry Cleaning For Satisfaction & Service 229 East Main St. Phone 1942

WHEN YOU THINK OF FLOWERS TELEPHONE 2743 3850
"Quick Delivery Our Hobby"
FORT WAYNE FLOWER SHOP
824 CALHOUN STREET

Order CENTLIVRE BEER Phones {42 62

Red	7088	Adkins, A. C.	Res., 506 LaSalle
2731		Adler Dairy Co.	1313 Grant Ave.
409		AETNA LIFE INSURANCE CO.	Hamilton Bank Blk.
2201		Agenbroad, John	Res., 331 Montgomery
3373		Agerter, E. J.	Res., 1603 Alabama Ave.
Blue	3363	Agne, Jacob	Res., 1222 Delta Blvd.
1920		Agster, Chas. A.	Res., 202 W. Jefferson
Red	7393	Ahern, Wm.	Res., 305 E. DeWald
3249		Ahlers, Mrs. Ethel	Res., 1418½ Calhoun
2603		A. AND I. LEATHER SHOP	827 Calhoun
Black	1886	Aichele & Son	Monuments, Portage Ave., Opp. Lindenwood Ent.
2502		Aiken, Frank A.	Bakery, 1431 Wells
1900		Aiken, J. H.	Attorney, 115 E. Main
Blue	7270	Aiken, J. T.	Residence, 243 E. Pontiac
Green	7363	Aiken, Roscoe C.	Res., 2431 Thompson
Green	1076	Aiken, Wm. A.	Res., 1027 Lake Ave.
Blue	2253	Ainsworth, Mrs. W. H.	Res., 716 Ewing
1269		Ainsworth, W. N.	Saloon, 244 W. Main
553		Albersmeyer, C. H.	Drugs, 1402 Wells
7102		Alberts Bros.	Saloon, 2036 Hanna
Green	7451	Alberts, Chas. G.	Res., 461 E. Creighton Ave.
7382		Albrecht, Mrs. Catherine	Res., 447 Buchanan
Green	7477	Albright, J. F.	Res., 327 Kinnaird Ave.
2525		Alden, S. R.	Lawyer, 17-18 Bank Blk.
Red	840	Alderdice, Mrs. Flora	Res., 724 Columbia
2712		Aldrich, C. B.	Attorney, 620 Shoaff Bldg.
Green	1798	Aldrich, C. B.	Res., 718 Lafayette
352		Alerding, H. J., Bishop	Res., 1140 Clinton
Black	7277	Alerding, Leo J.	Res., 3236 Victoria
Blue	1404	Alexander, Chas.	Res., 343 W. Jefferson
3793		Alexander, R. H.	Res., 506 W. Jefferson
6817		Alexander, S. M.	Saloon, 1817 Lafayette
Green	2114	Allar, W. E.	Res., 511 High
Blue	3872	Alleger, Ben	Res., 525 Greenlawn
7416		Alleger's Feed Store	Flour and Feed, 1921 Fairfield Ave.
2259		Alleger Transfer Line	Moving and Express, 723 Clinton
1013		Allen County Abstract Co.	727 Court
Green	1811	Allen, Cyrus	Res., 714 W. Third
2928		Allen, Ethel	Res., 47 Pixley-Long
2643		Allen, Frank	Res., 725 Putnam
3829		Allen, Gertrude	Res., 242 Calhoun
Blue	6688	Allen, G. H.	Res., 2402 Hoagland Ave.
Black	6430	Allen, J. P.	Res., 2403 Anthony Blvd.
6608		Allen, M. L.	Res., 2520 Clinton
Blue	3496	Allen, W. H.	Res., 817 Monroe

Use RUB-NO-MORE CARBO-NAPTHO SOAP and WASHING POWDER

A

It Cleans and Disinfects; works without injury to the finest fabrics

Work Called For and Delivered Free. THE MODERN SHOE REPAIRING CO. 623 Harrison Street PHONE 3409

C. C. SCHLATTER & CO. Everything in HARDWARE Phone Nos. 86 & 87

Schubert's Dyeing & Dry Cleaning ALL KINDS OF PLEATING CARPETS CLEANED and DYED PHONE 1942 229 E. Main St.

Blue	6689	Allgeier, Anthony, Sr.	Res., 504 East Taber
7066		Allgeier Bros.	Grocery & Meat Market, 2802 Lafayette
Green	7229	Allgeier, Fred A.	Res., Lafayette & Esmond
623		Allgeier, F. J.	Res., 1625 N. Harrison
Red	2690	Allgeier, Henry	Res., 734 E. Washington
Black	6912	Allgeier, Nicholas A	Res., 529 Masterson
Black	7541	Allgeier, Tony J.	Res., 536 East Leith
Red	6519	Allison, H. E.	Res., 726 Wildwood Ave.
Red	3407	Allison, John L.	Res., 217 Second
Red	6659	Alsfasser, Vera	Res., 2110 So. Calhoun
Black	7334	Alt, John J.	Res., 2826 Jane
Blue	3605	Altekruse, Mrs. Amelia	Res., 706 Runion Ave.
Red	3863	Altekruse, Florence E.	Res., 2240 Reynolds
Black	1768	Altekruse, Walter E.	Res., 1503 N. Calhoun
6703		**ALTENAU, CHAS. E.**	Plasterer Contractor, 561 E. Taber
587		Alter, A. C.	Cigar Store, 702 Calhoun, Cor. Main
Red	3024	Alter, Henry A.	Res., 1306 Summit
Blue	6872	Altevogt, Louis W.	Res., 2904 S. Harrison
398		**ALT HEIDERBERG HOTEL,** Private Exchange	905-911 Calhoun
2403		**ALT HEIDERBERG BAR & CAFE,** Dan Clemens	905-911 Calhoun
1824, 1825, 1884		**ALTSCHUL CO., THE**	Fruit & Produce, 108 W. Columbia
3669		Altschul, C. S.	Res., 1117 Jackson
Green	3046	Amann, Frank	Res., 807 Eliza
Blue	2082	Ambler, B. F.	Res., 422 Fourth
2198		**AMERICAN DRY CLEANING CO**	1205 Calhoun
141		American Express Co.	124 E. Main
405		**AMERICAN ICE AND COAL CO**	Office N. P. Ry and Hanover
3916		American Ice and Coal Co.	Barn, Erie & Coombs
619		American Jewelry Co.	519 W. Washington
125		American Road Machinery Co.	Osage, North of Main
3873		American Roofing Co.	219 E. Lewis
2902		American Shoe Repairing Co.	830 Barr
6245		**AMERICAN STEEL DREDGE CO.**	W. End Taylor
2195		American Trade Mark Assn.	Berry & Court
Black	6913	Ames, Chas. A.	Res., 2225 Holton Ave.
Black	6100	Ames, F. H.	Res., 137 Masterson
Red	3795	Amicarelli, Nicholas	Res., 1152 Monroe
Red	6993	Amos, W. J.	Res., 2122 Broadway
Green	6279	Anders, H. V.	Res., 318 W. Butler
3650		Anderson, A. T.	Res., 1209 California
741		Anderson Coffee and Tea Store	204 W. Berry
6115		Anderson, E. G.	Res., 2409 S. Calhoun
1604		Woman's Exchange, The	204 W. Berry

CUT FLOWERS for ANY OCCASION
Call Phone 3850 or 2743 FT. WAYNE FLOWER SHOP 824 CALHOUN ST.

Order CENTLIVRE BEER Phones {42 62

3790	Anderson, Frank E.	Willard Service Station, 211 W. Main
Blue 6066	Anderson, F. E.	Res., 1303 Green
Red 7133	Anderson, Geo. D.	Res., 852 W. DeWald
Green 3644	Anderson, L. M.	Res., 1214 Delaware
Black 3770	Anderson, O. E.	Res., 1820 Alabama Ave.
Blue 1069	Anderson, J. P.	Res., 823 Wilt
Red 7346	Anderson, R. E.	Res., 117 E. DeWald
Red 7262	Anderton, Mrs. Elma	Res., 125 W. Williams
Green 3015	Andrews, Albert	Res., 720 Van Buren
Red 1788	Andrews, Miss A. R.	Res., 811 Wagner
Blue 3971	Andrews, C. E.	Res., 2519 West Drive
Green 6587	Andrews, Chas.	Res., 2620 Reed
259	Andrews, Mrs. Edith	Res., 909 Edgewater
Blue 6530	Andrews, Dr. Max	Res., 328 W. Williams
Black 6813	Andrews, Nelson	Res., 720 Home Ave.
Blue 6605	Andrews, O. P.	Res., 3215 S. Calhoun
702	Angell, B. D.	Merchandise Broker, 611 People's Trust Bldg.
3044	Anglemeyer, Dema	Res., 222 E. Columbia
Red 7440	Anglin, Howard W.	Res., 3205 Central Drive
7642	Anglin, J. E.	Res., 2734 Hoagland
3724	Ankenbruck, Ben J.	Res., 1307 Erie
Blue 3314	Ankenbruck, Frank	Res., 1008 Washington Blvd., E.
Black 1060	**ANKENBRUCK, JOHN B.**	Contractor & Builder, 735 E. Wayne
872	Ankenbruck, Louis	Saloon, 412 E. Washington
789	Ankenbruck, Louis	Res., 1126 Summit
1670	Ankenbruck, O. G.	Res., 1611 Florida Drive
1738	**ANKENBRUCK, M. H.**	Undertaker, Res., 514 E. Washington
6604	Ansara, N.	Fruit Store, 1620 Calhoun
Blue 6658	Ansara, N.	Res., 2218 Calhoun
2138	Anspach, G. W.	Res., 616 E. Wayne
1692	Anspach, J. P.	Res., 537 W. Jefferson
Green 2466	Anspach, J. W.	Res., 1021 Edgewater
1006	Anspach, L. G.	Grocery, 1808 W. Main
Blue 1156	Anspach, Wm. W.	Res., 1018 W. Jefferson
Red 1828	Anstett, Sherman C.	Res., 1919 Wells
1592	Anthony Dry Cleaners & Tailors	828 Barr
10, 30, 50	Anthony, The	Hotel, Berry & Harrison
1991	Anthony Waist Co.	134 W. Columbia
7069	Anti-Borax Compound Co.	Mfgs. Welding Compound, 1502 Wall
903	Anti-Tuberculosis League	309 Noll Blk.
Black 7496	Anweiler, Geo.	Res., Piqua Ave.
Blue 7698	Anweiler, Wm. L.	Res., 2418 Broadway
3825	Any-Lite Electric Regulator Co.	Office, 122 W. Washington

Use RUB-NO-MORE CARBO-NAPTHO SOAP and WASHING POWDER

A

It Cleans and Disinfects; works without injury to the finest fabrics

Work Called For and Delivered Free. THE MODERN SHOE REPAIRING CO. 623 Harrison Street PHONE 3409

C. C. SCHLATTER & CO. Everything In HARDWARE Phone Nos. 86 & 87

7702	Any-Lite Electric Regulator Co	End of Wall
2086	Apfelbaum, M.	Res., 1122 W. Wayne
1262	App, Clem	Res., 915 W. Washington
Blue 1856	App, Elizabeth	Res., 922 E. Washington
Blue 2885	App, Mrs. Henry J	Res., 1112 E. Washington
3261	App, Martin	Res., 1110 Washington Blvd. E.
1228	App, Mathias	Shoes, 916 Calhoun
2832	App, Mathias	Res., 332 Washington Blvd. W.
3865	Apperson Service Station	Garage, 845 Lake
Green 3412	Archbold, C. H.	Res., 923 Wilt
Blue 3462	Archer, Andrew	Res., 1815 Crescent Ave.
1429	**ARCHER BROS. TRUCKING CO.**	101-107 Clinton
1053	Archer, Charles E.	Res., 918 Webster
1609	Archer, Earl	Res., 1317 Cass
Red 2947	Archer, J. F.	Res., 1308 Winter
3815	Archer, J. Russel	Res., 342 W. Washington
Red 2419	Archer, Mary J.	Res., 506 Fifth
1294	Archer, Perry J.	Res., 2007 Forest Park
2471	Archer, W. S.	Flour & Feed, 1638 Wells
2 on 2471	Archer, W. S.	Res., 1640 Wells
Green 2714	Archibald, A. F.	Res., 921 Hanna
Green 7228	Arick, C. E.	Res., 2433 Lillie
Green 7353	Arick, J. H.	Res., 1127 Nuttman
Blue 7375	Arick, Ernest	Res., 1412 Taylor
Blue 6936	**ARMBRECHT, RAY**	Painter, Paperhanger, 2331 John
Blue 1476	Armory Co. "E"	Flick Bldg.
Red 7038	**ARMSTRONG, A.**	Plumbing, Heating & Gas Fitting, 2707 S. Calhoun
Blue 2941	Armstrong, Arthur A.	Res., 433 Montgomery
Green 7354	Armstrong, John S.	Res., 2934 Broadway
3677	Armstrong, J. Lloyd	Attorney, 15-16 Pixley-Long
Green 6826	Armstrong, J. Lloyd	Res., 2449 Broadway
3893	Armstrong, W. R.	Ford Repairs, 120 E. Columbia
1737	Armstrong, W. R.	Res., 215 W. Berry
Red 7676	Arney, Forest	Res., 131 Branning
Green 2326	Arney, W. A.	Res., 1613 Anthony Blvd.
Black 1345	Arnold, C. B.	Res., 1330 Wells
2736	Arnold & Dancer Pool Room	124 E. Wayne
Green 7091	Arnold, David A.	Res., 2226 Lafayette
Blue 6569	Arnold, H. A.	Res., 428 E. Creighton Ave.
Green 7567	Arnold, Jack	Res., 3011 Hoagland
Blue 2126	Arnold, Louise	Res., 506 W. Main
Black 3364	Arnold, Merton W.	Res., 1707 Crescent Ave.
317	**ARNOLD, P. B., CO**	Plumbing, Heating & Wiring, 213 E. Main

Schubert's Dyeing & Dry Cleaning 229 E. Main St. Est. 30 Years Phone 1942 For Good Work Call

CUT FLOWERS CHOICEST AND MOST FRAGRANT
PHONES 2743 3850 FT. WAYNE FLOWER SHOP 824 SOUTH CALHOUN STREET

Order CENTLIVRE BEER Phones {42 / 62

2189 Arnold, P. B. ..... Res., 437 Greenlawn
733 ART MOSAIC & TILE CO., The Terrazzo and Tile Works .... 215 E. Main
2136 Arter, E. ..... Contractor, 908 Herman
1705 Arter, Ephriam ..... Res., 522 W. Superior
Blue 7220 Arter, Joseph ..... Res., 728 Poplar
594 / 595 ARTIFICIAL ICE CO. ..... Retail Ice, 1000 Wells
Green 2252 Asbury, H. ..... Res., 1106 Columbia Ave.
Green 6621 Ashbrook, Ella Forbing ..... Res., 123 E. DeWald
2905 Ashley & Sons, Geo. L. ..... Real Estate and Ins., 420 Shoaff Bldg.
Red 3074 Ashton, Chas. ..... Res., 616 Davis
1691 Askew, H. L. ..... Res., 809 W. Wayne
Blue 2478 Astrom, John ..... Res., 611 W. Wayne
3303 Athenaeum, The Business Extension University ..... 300 Peoples Trust
Red 7414 Atherton, Dr. O. G. ..... Res., 330 Federal Park Place
Blue 3199 Atkins, Mrs. G. E. ..... Res., 1702 Crescent
Red 3081 Attala, Chas. J. ..... Res., 525 Holman
Black 6882 Aubrey, A. J. ..... Res., 728 Buchanan
6545 Aubrey, Frank ..... Grocery, 2032 Bowser
2926 Auditor's Office ..... Court House
7326 Auer, Geo. C. ..... Cigar Store, 1832 Calhoun
Black 6017 Auer, William ..... Res., 2709 John
102 Auger, Louis ..... Res., 715 Rockhill
Green 7455 AUGSPURGER, C. A. ..... Vacuum Cleaning, 323 W. Williams
Red 7503 Augspurger, H. O. ..... Res., 2101 Lafayette
Black 7364 Ault, Burt ..... Res., 2340 Lillie
Red 3546 Ault, Mrs. D. F. ..... Res., 610 W. Jefferson
Green 3388 Auman, Amanda ..... Res., 1504 Maumee Ave.
Red 2681 Aumann, C. W. ..... Res., 1811 Forest Park Blvd.
Black 2080 Aumann, Henry E. W. ..... Res., 725 E. Jefferson
6864 Auman, Henry F. ..... Res., 2609 Hanna
310 Aumann, Louis F. ..... Cigar Mfrs., 118 E. Washington
7259 Aumann, Louis F. ..... Res., 2607 Hanna
986 Aurentz, A. C. ..... Wholesale Mfr. Candies, 921-5 Barr
633 Aurentz, A. C. ..... Confectioner, 118-120 W. Wayne
1097 Aurentz, A. C. ..... Res., Forest Park Blvd.
17 / 3817 AURENTZ, THE ..... Grocery, J. A. Hetrick Prop., 131 W. Main
Green 7381 Aurentz, Simon P. ..... Res., 417 E. Creighton
Blue 6662 Austin, Byrd ..... Res., 2405 S. Calhoun
2046 Austrup, F. W. ..... Res., 632 E. Wayne
Black 2483 Auten, Madie ..... Res., 1225 Fulton
2491 Autenreith, J. W., D. D. S. ..... Office and Residence, 201 W. Berry
7290 AUTH COAL CO., THE ..... Coal & Wood, Euclid & Penn. Ry.
Blue 6013 Auth, J. J. ..... Res., 2602 Bowser

Work Called For and Delivered Free.
THE MODERN SHOE REPAIRING CO.
623 Harrison Street PHONE 3409

Use RUB-NO-MORE CARBO-NAPTHO SOAP and WASHING POWDER
A
It Cleans and Disinfects; works without injury to the finest fabrics

C. C. SCHLATTER & CO. Everything in HARDWARE Phone Nos. 86 & 87

	3405	Auto-Supply Co.	Wholesale Auto Supplies, 119-23 W. Washington
	2874	Auto Top Co.	221 E. Columbia
	2202	Averill, Rev. E. W.	Res., 617 W. Berry
Black	1071	Axt, Chas. W.	Res., 454 E. Lewis
	3394	Axt, W. H.	Res., 826 Madison
Black	2434	Ayers, E. D.	Res., Leesburg Road
Red	2215	Ayers, E. M.	Res., 809 Wagner
Black	3626	Ayers, Floyd H.	Res., 1119 Elm
Blue	2321	Ayres, Gertrude	Res., 1213 Webster
Green	2686	Ayers, James	Res., 1416 Spy Run Ave.
Red	6811	Ayres, A. S.	Res., 2336 Gay
Green	1841	Ayres, Margaret	Res., 703 W. Berry

HOUSE OF QUALITY
G. W. GATES & CO.
THE CLOAK HOUSE
Phones 3655 3855
122-124 W. Berrry Street

B

	3160	B. & B. VULCANIZING & ACETYLENE WELDING WORKS	621 Barr
Red	3034	Baade, Fred C.	Res., 729 E. Jefferson
Green	2124	Baade, Henry	Res., 608 Lavina
Blue	1229	Baade, Henry C.	Res., 1201 Broadway
Black	7495	Baade, M. C.	Res., 1127 Dayton Ave.
Red	7556	Baade, Miss Sophie	Res., S. Broadway
	1165	Baade-Wyneken Co.	Books & Stationery, 926 Calhoun
	7534	Baade, W. C.	Res., 3009 Fairfield Ave.
Black	6989	Baals, Bert	Res., 1812 John
Red	6929	Baals, H. W.	Res., 723 W. DeWald
	3516	Baals, Walter	Saloon, 1413 Hanna
Red	2847	Baals, Walter	Res., 1025 Walter
	6949	Babb, M. E.	Res., 2508 S. Wayne Ave.
2 on	510	Bachelier, Charles	Res., Maiden Lane
	3979	Bachelor, C. A.	Res., 136 W. Washington
Red	6906	Bachman, J.	Res., 1911 Broadway
Blue	7190	Bachman, Wm. A	Res., 2729 Indiana
Red	6872	Backofen, Chas.	Res., 220 Killea
Green	7338	Bade, Elmer J	Res., Brooklyn Ave.
Blue	3013	Bade, Wm.	Res., 820 W. Third
Green	1969	Bade, Wm. F.	Res., 1514 Tilden
Blue	7274	Bahde, Herman F.	Res., 2032 Gay

CUT FLOWERS for ANY OCCASION
Call Phone 3850 or 2743 FT. WAYNE FLOWER SHOP 824 CALHOUN ST.

SCHUBERT'S DYEING & DRY CLEANING 229 E. MAIN ST. PHONE 1942

Order CENTLIVRE BEER Phones {42 62

Red	2340	Baier, John W.	Res., 611 Ewing
Blue	3095	Bail, Joseph F.	Res., 1714 St. Joe
2441		Bailer, Moritz	Res., 536 Holman
165		Bailey, A. T.	Mgr. Banner Laundering Co., 425 E. Columbia
7248		Bailey, A. T.	Res., 927 Wildwood Ave.
Blue	7751	Bailey, Harry A.	Res., 615 LaSalle
1088		Bailey, John D.	Res., 1222 Jackson
Blue	7289	Bailey, J. Wade	Res., 605 Wildwood
6334		Bailey, T. E.	Res., 202 Masterson
Black	3316	Bailhe, Gaston	Res., 1317 W. Washington
433		Bailhe, Geo.	Res., 912 Lake
Green	1673	Baily, James A.	Res., 816 Wagner
Blue	6560	Bair, Rev. J. B.	Res., 1131 E. Pontiac
Green	7424	Bair, Samuel E.	Res., 706 E. Pontiac
2880		Baird, C. L.	Dentist, Office, 218 Shoaff Bldg.
3694		Baird, Dr. C. L.	Res., 307 E. Lewis
1548		Baird, Mrs. E.	Res., 442 E. Main
3393		Baker, A. C.	Res., 1008 Delaware
Green	2116	Baker, Andrew J.	Res., 1722 West Main
737		Baker, B. H.	Wagonmaker, 614-616 Lafayette
Green	6906	Baker, C. F.	Res., 1829 Broadway
1523		Baker Cigar Co., The	Cigar Mfrs., 131 E. Main
3912		Baker, D. J. & Co.	Real Estate, 3 Swinney Blk.
Blue	6946	Baker, D. J.	Res., 118 E. Leith
Blue	6966	Baker, E. B.	Res., 201 W. Woodland
Blue	2541	Baker, F. J.	Res., 229 Brackenridge
Green	951	Baker, Gust	Res., 409 Ross
Blue	3308	Baker, G. A.	Res., 915 Edgewater
Blue	545	Baker, Henry J.	Res., 1319 W. Wayne
Green	1982	Baker, Joseph J.	Res., 428 Old Fort Place
Green	6591	Baker, K. H.	Res., 2148 Fox Ave.
Black	1798	Baker, Killian	Res., 326 E. Main
Black	1566	Baker, L. A.	Res., 1241 Ewing
Blue	6680	Baker, L. E.	Res., 3132 Fairfield Ave.
Red	1238	Baker, Louis A., Jr.	Res., 1106 Lake Ave.
Blue	3255	Baker-Vawter Co	J. F. Walker, Rep., 1211 Harrison
Blue	6239	Baker, Wm.	Res., 2528 Calhoun
Black	3406	Baldwin, F. M.	Res., 619 Mechanic
3812		Baldwin, Mrs. Frances	Res., 609 W. Wayne
7293		Baldwin, J. S.	Res., 1207 Scott Ave.
Green	2886	Baldwin, L. J.	Res., Charlotte & Crescent
Red	7444	Baldwin, W. N.	Res., 2908 Shawnee
7510		Bales, C. H.	Res., 322 W. Suttenfield
1790		Ball, Richard	Res., 1018 W. Berry
2665		Balliet, G. W	Res., 2029 Maumee

Use RUB-NO-MORE CARBO-NAPTHO SOAP and WASHING POWDER

B

It Cleans and Disinfects; works without injury to the finest fabrics

Work Called For and Delivered Free. THE MODERN SHOE REPAIRING CO. 623 Harrison Street PHONE 3409

C. C. SCHLATTER & CO. Everything In HARDWARE Phone Nos. 86 & 87

1545	**BALLOU, WILLIAM N**	Attorney, 806-8 Shoaff Bldg.
3281	Ballou, William N.	Res., N. Clinton
90	**BALTES, ED. M. & CO**	Lime, Etc., 212 Harrison
345	Baltes, Ed. M.	Res., Forest Park Blvd.
3114	Baltes Hotel	Berry & Harrison
Black 6558	**BALTES, JOHN**	Contractor, Mason, 131 W. Woodland Ave.
417	Baltes, M.	Res., 221 W. Berry
Black 2205	**BALTES, PETER**	Contractor and Builder, 920 Madison
Black 7532	Baltimore, Clarence B.	Res., 1214 Lambert Drive
Green 3496	Baltzell, D.	Res., 623 E. Wayne
Red 6433	Bandt, Chas. F.	Res., 1203 Michigan
Blue 6449	Bandt, Mrs. F. W.	Res., 339 W. DeWald
7746	Bandtel, Mrs. G.	Res., 304 Masterson
3677	Bane, L. M.	Attorney, 15-16 Pixley-Long
Black 7679	Banet, L. H.	Res., 1602 E. Pontiac
Red 1541	Banks, Elmer E.	Res., 1120 Nelson
Blue 3369	Banks, F. H.	Res., 934 Third
Blue 3730	Banks, H. A.	Res., 1139 Sinclair
Green 7059	Banks, Jos. G.	Res., 2515 Hoagland

BANKS

1838	Commercial Bank	819 Calhoun
133, 134	First National Bank	Shoaff Bldg.
379	German-American National Bank	Court
162	Hamilton National Bank	Calhoun and Main
630	Nuttman & Co.	132 E. Main
121, 136	Old National Bank	Calhoun and Berry
165	**BANNER LAUNDERING CO**	425 E. Columbia
6439	Banning, Dr. Carrie	Office and Res., 1148 Kinnaird
Blue 7414	Banning, J. D.	Res., 342 Federal Park Place
6170	Banta, J. V.	Res., 444 W. Creighton
Red 7733	Bapp, Geo.	Res., 1920 Oliver
1764	Baptist Church (First)	228 W. Jefferson
2143	Baral, Henry	Saloon, 802 Barr
Blue 7177	Baral, Henry	Res., 2705 Harrison
2207	Baral, J. G.	Saloon, 1031 Broadway
Green 3300	Baral, J. G.	Res., 1022 W. Main
Red 6876	Barber, Ed C.	Res., 116 E. Pontiac
Green 7371	Barber, F. J.	Res., 2612 S. Clinton
Black 7355	Barber, Mrs. J. A.	Res., 2130 Broadway
Green 6158	Barber, W. H.	Res., 116 W. Suttenfield
Black 2124	Barber, W. L.	Res., 604 Lavina
Blue 7197	Barbier, Alfred	Res., 2524 S. Lafayette

Call Schubert's Dyeing & Dry Cleaning For Satisfaction & Service 229 East Main St. Phone 1942

Cut Flowers For Any Occasion
824 Calhoun Street

Ft. Wayne Flower Shop
Phones 3850 2743
Service Our Hobby

Order CENTLIVRE BEER Phones {42 / 62

Red	7266	Barbier, G. W.	Res., 3116 Calhoun
887		Barbour, Mrs. M. F.	Res., 822 E. Jefferson
Green	6005	Bard, W. A.	Res., 2514 Webster
Black	6422	Barden, Mrs. Nettie	Res., 206 W. Creighton Ave.
Red	7545	Bardon, R. J.	Res., 2822 Oliver
Blue	3543	Barker, Frank P.	Res., 1202 Fairfield
Green	6393	Barker, R. C.	Res., 420 Masterson
791		Barker-Rose Co.	Gents' Furnishings, 714 Calhoun
Black	7321	Barkley, D. J.	Res., 2805 Hoagland Ave.
752		Barner, H. C.	Saloon, 1034 Calhoun
6762		Barnes, Edward A.	Res., 2401 Harrison
Black	2448	Barnes, Rev. G. A.	Res., 1427 Broadway
7516		Barnett, A. G.	Res., 2432 Webster
7298		Barnett, B. H.	Res., 2405 S. Harrison
1 on	459	Barnett, Dr. C. E.	Office, 301 Gauntt Bldg.
2 on	459	Barnett, Dr. C. E.	Res., 345 W. Wayne
3678		Barnett, Dr. W. W.	Office, 417 Noll Blk.
Black	2242	Barnett, Dr. W. W.	Res., N. Clinton
Black	3857	**BARNHART, JOHN F.**	Cough & Cold Remedies, 2006 Maumee
430		Barnhill, Dr. Vaith	Dentist, 2 Dehm Blk.
430		Barnhill, Dr. W. D	Office, Room 2, Dehm Blk.
Green	6925	Barnhill, Dr. W. D.	Res., 2823 Hanna
Green	2509	Barr, Ernest J.	Res., 1614 Sherman
7502		Barr, Walter A	Garage, 315 W. DeWald
Green	7518	Barr, Walter A.	Res., 717 W. Creighton
Green	6938	Barraider, C. F.	Res., 3020 Shawnee Place
Black	2289	Barrand, J. B.	Res., 305 E. Jefferson
Red	3444	Barrett, F.	Res., 1627 W. Main
29		Barrett, Morris & Hoffman	Attorneys, 717 Shoaff Bldg.
6670		Barrett, James M.	Res., 2325 Fairfield
Black	3498	Barrett, Orange W.	Res., 1611 Tilden
6875		Barrett, W. A.	Res., 905 Wildwood Ave.
Red	1547	Barrick, W. L.	Res., 1437 W. Main
6572		Barry, Mrs. G. A	Res., 1941 Fairfield
Blue	2163	Barry, Owen	Res., 1226 Hayden
2989		Bart, Lewis L.	Res., 1217 Webster
Green	7112	Bartels, Henry C.	Res., 812 Colerick
Green	1687	Bartels, H. L.	Res., 311 W. Lewis
Green	2360	Bartels, J. F.	Res., 1219 Crescent Ave.
Black	3363	Bartels, Robert R.	Res., 1701 Columbia
2470		Bartenders' Union, Local No. 305	619 Calhoun
Green	6779	Bartenick, Wm.	Res., 429 Rudisill
Blue	3075	Barter, Wm.	Res., 523 Fulton—Up
3245		Barth, Wm.	Res., 2120 Crescent
Green	7548	Barthel, Henry	Res., 3114 S. Harrison

Work Called For and Delivered Free.
THE MODERN SHOE REPAIRING CO.
623 Harrison Street PHONE 3409

Use RUB-NO-MORE CARBO-NAPTHO SOAP and WASHING POWDER
B
It Cleans and Disinfects; works without injury to the finest fabrics

C. C. SCHLATTER & CO. Everything In HARDWARE Phone Nos. 86 & 87

Schubert's Dyeing & Dry Cleaning
ALL KINDS OF PLEATING
CARPETS CLEANED and DYED
PHONE 1942
229 E. Main St.

515 Barva, B. R. ..... Res., 930 Columbia Ave.
1051 Barva-Wichman Tire Co. ..... 223 E. Berry
Green 3081 Basey, Mrs. Missouri ..... Res., 606 Holman
148 **BASH, CHAS. S.** ..... Res., 1114 W. Wayne
277 Bash, Chas. ..... Farm Res., Huntington Road
7368 Bash, Chas. S., Jr. ..... Res., 1009 Kinnaird Ave.
2059 Bash, Harry E. ..... Res., 912 Washington Blvd. W.
Red 6866 Bash, J. E. ..... Res., 1825 Drexel Blvd.
63, 2430 **BASH, S. & CO.** ..... Seeds, Etc., 126 W. Columbia
2844 Bashara, Elizabeth ..... Res., 227 W. Lewis
6193, 2020 **BASS FOUNDRY & MACHINE CO.** ..... Cor. Hanna & Wabash R. R.
(Private Branch Exchange connects with all departments.)
Black 198 Bass, J. H. ..... Brookside Residence
Green 2831 Bassett, C. W. ..... Res., 917 Archer Ave.
Red 3585 Bassett, Elias ..... Res., 1010 Eliza
7524 Bassett, Guy F. ..... Res., 908 Kinnaird
3082 **BATES & DALER CO** ..... Monumental Works, 344 E. Columbia
Green 1078 Bates, H. L. ..... Res., 537 Huffman
Black 1624 Bates, Theo. ..... Res., 43 Anna Ave.
Red 6661 Bates, W. G. ..... Res., 421 W. Butler
Green 2355 Bates, Walter L. ..... Res., 510 Jackson
3880 Battin, Will I. ..... Res., 1220 W. Washington
Blue 6882 Bauer, J. J. ..... Res., 2133 Weisser Park Ave.
Red 1726 Bauer, John J. ..... Res., 340 W. Jefferson
263 Bauer, K. J., & Co. ..... Real Estate and Insurance, 717 Clinton
962 Bauer, K. J. ..... Res., 210 Douglas Ave.
333 Bauer, L. M. ..... Res., 1401 Cass
Blue 3866 Bauer, Virginia ..... Res., 423 Pearl
Blue 7224 Bauerle, John F. ..... Res., 1002 Lincoln Ave.
1403 Baughman, B. ..... Res., 802 Huffman
Green 7636 Baughman, G. A. ..... Res., 3310 Indiana
Red 1757 Baughman, J. F. ..... Res., 1728 High
Black 6834 Baum, H. ..... Res., 117 W. Leith
Blue 7222 Baum, Harry E. ..... Res., 2708 Hanna
700 Baum, Joseph ..... Res., 536 Washington Blvd. W.
3714, 3715, 3716 **BAUM, S. & CO., Inc.** ..... Commission Merchants, 135 E. Columbia
Red 3704 Baum, Miss Toba ..... Res., 1212 E. Wayne
Green 6512 Bauman, J. H. ..... Res., 2437 Hanna
Red 3216 Baumgartner, Ernest W. ..... Res., 1008 High
Red 7620 Baumgartner, J. P. ..... Res., 3012 Calhoun
3171 Baur, Fred ..... Saloon, 208 E. Columbia

FLORAL TRIBUTES Made in any design by an artist designer. CONSULT US FIRST.
Phone 3850, 2743 824 South Calhoun St. Fort Wayne Flower Shop

Order CENTLIVRE BEER Phones {42 62

Green	3680	Baus, Adam, Jr.	Res., 1031 Archer
Black	1919	Bauss, Mrs. C.	Res., 1032 E. Wayne
Green	6579	Baxter, A. M.	Res., 304 W. Woodland
Black	3000	Baxter, C. C.	Res., 2141 Foohey
Black	3053	Baxter, C. E.	Res., 2729 Roy
Green	1560	Baxter, Chas. G.	Res., 1505 Oakland
7337		Baxter, Geo. D.	Res., 343 W. Creighton Ave.
1030		Baxter, Thomas	Res., 1110 Wilt
2426		Baxter, Vine	Res., 120 E. Columbia
806		**BAYER, COONEY CIGAR CO.**	Cigar Mfgr., 107 W. Lewis
1984		Bayer, Coony	Res., 1126 Spy Run Ave.
2171		Bayer, Wm. A.	Res., 527 High
Blue	1845	Bayless, Mrs. Leah	Res., 626 W. Superior
Green	6448	Bayless, T.	Res., 917 Taylor
Green	7749	Bayley, Elliott D.	Res., 3002 Monroe
Green	2663	Beaber, Abe	Res., 1038 St. Joe Blvd.
Blue	6341	Beaber, Daniel	Res., 121 W. DeWald
Black	6956	Beach, G. M.	Res., 3227 S. Calhoun
6522		Beadell, Henry	Res., 351 W. Woodland
1962		Beadell, Nat	Res., 717 E. Wayne
Blue	3778	Beaghler, Mrs. Alice	Res., 533 E. Wayne
372		Beahler, J. E.	Insurance, Physicians Defense Bldg.
1129		Beahler, J. E.	Res., 1222 W. Jefferson
Red	3783	Beaird, C. H.	Res., 1622 Fletcher
8		Beall, Dr. Chas. G.	Physician, Barr & Washington
6942		Beall, Dr. Charles G.	Res., 3209 S. Wayne Ave.
Red	6375	Beall, J. B.	Res., 922 Wildwood
Blue	7622	Beam, Calvin	Res., 226 Killea
Red	3604	Beamer, Abe	Res., 1440 St. Joe Blvd.
Red	7364	Beamer, C. A.	Res., 1630 E. Creighton
Red	2235	Beamer, W. V.	Res., 833 Archer
Black	6661	Bearinger, Harry L.	Res., 422 W. DeWald
Black	2865	Beatson, W. N.	Res., 311 Douglas
1472		Beattie, Mrs. J. W.	Res., 303 E. Lewis
Black	6996	Beattie, Neil	Res., 2820 James
Red	7051	Beatty, Rev. J. A.	Res., 2522 Webster
Blue	3550	Beaty, J. R.	Res., 2228 Foohey
Black	3309	Beaty, Mrs. Mary	Res., 1314 Hanna
6273		Beaver, Mont G.	Res., 2015 Broadway
Black	1140	**BEBERSTEIN, GEO. W.**	Carpenter Contractor, 1724 Third
1087		Bechtel, J. G.	Res., 1412 Washington Blvd. W.
6059		Bechtel, S. B.	Res., S. Broadway
Green	6820	Bechtold, R. E.	Res., 422 E. Taber
Green	6470	Beck, Al C.	Res., 3116 Victoria
Blue	6477	Beck, Chas. M.	Res., 1231 Park Ave.
1055		Beck, L. M.	Jeweler & Photo Supplies, 918 Calhoun

Use RUB-NO-MORE CARBO-NAPTHO SOAP and WASHING POWDER

B

It Cleans and Disinfects; works without injury to the finest fabrics

Work Called For and Delivered Free.

THE MODERN SHOE REPAIRING CO.
623 Harrison Street PHONE 3409

C. C. SCHLATTER & CO. Everything In HARDWARE Phone Nos. 86 & 87

3588 Beck, L. M. ... Res., 320 E. Jefferson
Black 1316 Beck, Wm. ... Res., 1309 Rockhill
2042 Beck, W. P. ... Res., 2219 Forest Park
6352 **BECKER GROCERY & DRY GOODS CO.** ... 2028-30 Fairfield
6358 Becker, A. E. C. ... Res., 425 W. Williams
Blue 3029 Becker, Elmer C. ... Res., 1225 Lillie
Blue 2892 Becker, Geo. E. ... Res., 915 E. Wayne
2812 Becker, Henry W. ... Res., 1014 E. Jefferson
Green 1107 Becker, Otto ... Res., 1119 Jones
66 **BECKER PAPER CO.** ... Wholesale Paper, 127 E. Columbia
Red 6654 Beckes, Peter ... Res., 319 W. Williams
Red 7084 Beckman, Aug. C. ... Res., 2210 Oliver
Blue 2786 Beckman, Christ ... Res., 1807 California Ave.
Green 7168 Beckman, J. ... Res., 2515 S. Lafayette
Red 3609 Beckman, Matt ... Res., 607 E. Jefferson
Red 7086 Beckstein, Henry ... Res., 334 W. DeWald
Green 3034 Becquette, H. C. ... Res., 802 E. Washington
809 Bedford Pie Bakery ... 611 Barr
Red 3033 Beebe, C. H. ... Res., 920 Jackson
Blue 439 Beekner, Miss Gertrude ... Res., 1040 Columbia Ave.
1264 Beekner, Harry C. ... Res., 826 Columbia
Green 7184 Beerman, Chas. ... Res., 4015 Piqua
Black 1653 Beerman, Henry ... Res., 1826 Howell
Black 2529 Beerman, J. E. ... Res., 1651 Richardson
3925 Beers, Dan N. ... Construction Engineer, 2 N. American Bldg.
3397 Beers, Dan N. ... Res., 817 W. Berry
506 Beers, Geo. W. ... Res., 735 W. Berry
Red 6417 Behan, Thos. W. ... Res., 2003 S. Harrison
Green 2472 Behler, George ... Res., 1137 Columbia Ave.
Blue 2255 Beiersdorfer, Theo. ... Res., 1436 E. Lewis
924 Belchin, Frank J. ... Res., Washington and Glasgow
Black 6341 Belger, Catherine ... Res., 125 W. DeWald
3260 Bell, Chas. W. ... Res., 647 W. Third
Black 7177 Bell, C. K. ... Res., 2829 Harrison
2772 Bell, Dr. Edwin E. ... Res., 310 E. Wayne
Red 873 Bell, H. L. ... Res., 1707 W. Main
275 Bell, J. W. & Sons ... Real Estate, 131 E. Berry
Red 2982 Bell, J. W. ... Res., 2300 Maumee Ave.
Red 2236 Bell, W. C. ... Res., 1220 Barthold
Blue 6996 Bell, Wayne E. ... Res., 146 E. Pontiac
1897 Bellamy, Ada A. ... Res., 1017 W. Jefferson
Black 7664 Bellamy, F. W. ... Res., 503 Wallace
Red 7336 Belling, Mary M. ... Res., 1404 Taylor
111 Belot, Frank J. ... Lawyer, 322 Shoaff Bldg.

Schubert's Dyeing & Dry Cleaning 229 E. Main St. Est. 30 Years Phone 1942 For Good Work Call

WHEN YOU THINK OF FLOWERS TELEPHONE 2743 3850
"Quick Delivery Our Hobby"
FORT WAYNE FLOWER SHOP
324 CALHOUN STREET

Order CENTLIVRE BEER Phones {42 62

3968		Belt Automobile Insurance Assn., The	11 N. American Bldg
7158		Beltz, P.	Meat Market, 2024 Fairfield
Black	7106	Beltz, P.	Res., 3209 S. Harrison
Red	6313	Beman, W. G.	Res., 242 Wallace
Red	1316	Bender, D. W.	Res., 1305 Union
Red	1571	Bender, Frank	Res., 512 Washington Blvd. E.
Green	6560	Bender, Geo. F.	Res., 2607 Smith
2565		BENDER, J. W. C.	Painter and Paper Hanger, 1322 Francis
Red	3306	Bender, L. J.	Res., 1508 Grant
2358		Bender, Miss Rosa M.	Res., 501 E. Washington
1960		Bender, R. M.	Trucking, Heavy, 327 W. Superior
Black	6720	BenDure, N. L.	Res., 2730 Weisser Park
3289		Benevolent Order of Buffaloes—Lodge	120 W. Berry
Blue	1878	Bengs, Gustav	Res., New Haven Road
6451		Bengs, Otto F.	Res., 2323 John
Red	7423	Bengs, Robert	Res., 2329 Weisser Park
Blue	1283	Benner, A. W.	Res., 2321 N. Anthony Blvd.
3665		Bennett, A.	Confectionery, 303 E. Washington
Red	2068	Bennett, A.	Res., 1319 McCulloch
Green	7466	Bennett, Ben F.	Res., 3214 S. Harrison
Blue	2466	Bennett, F. L.	Res., 1017 Edgewater
Black	6605	Bennett, Harry W.	Res., 3131 Calhoun
7581 / 7582		Bennett, J. F. & Sons	Grocery & Meat Market, 2829 Broadway
Blue	6855	Bennett, J. E.	Res., 436 E. Creighton Ave.
Blue	6072	Bennett, Riley	Res., 3134 Broadway
Blue	3379	Bennett, W. J.	Res., 1016 Jackson
981		Bennigen, Ed.	Res., 936 E. Wayne
Black	2444	Bennigan, J. A	Res., 1911 E. Washington
Black	3423	Bennigan, J. J.	Res., 705 Riverside
1435		Benninghoff, Dr. D. R.	Office, Ohio & Lewis
1492		Benninghoff, Dr. D. R.	Res., 1009 E. Lewis
6828		Benoy, F. T.	Res., 314 E. DeWald
1842		Bensman, Wm. H.	Res., 451 E. Lewis
Black	2314	Benson, A.	Res., 421 E. Washington
Black	1932	Bente, C. W.	Res., 349 Baker
533		Benton, D. L.	Drugs, 1732 W. Main
Blue	873	Benton, D. L.	Res., 1717 W. Main
Green	1101	Benton, Chas.	Res., 1008 St. Marys
Red	1517	Benton, Jesse B.	Res., 645 High
3728		Bentz, Chas. E.	Res., 16 White Apts.
3484		Benz, Daniel	Res., 1216 Barthold
Red	7015	Benz, Walter	Res., 2010 John
Blue	2865	Berdelman, A. C.	Res., 311 Douglas
Black	7467	Bergel, J. F.	Res., 934 Grace

Use RUB-NO-MORE CARBO-NAPTHO SOAP and WASHING POWDER

B

It Cleans and Disinfects; works without injury to the finest fabrics

Work Called For and Delivered Free. THE MODERN SHOE REPAIRING CO. 623 Harrison Street PHONE 3409

C. C. SCHLATTER & CO. Everything In HARDWARE Phone Nos. 86 & 87

SCHUBERT'S DYEING & DRY CLEANING 229 E. MAIN ST. PHONE 1942

Red 2080 Berger, A. C. ..... Res., 630 E. Washington
Blue 7122 Berger, Val. ..... Res., 2026 Reidmiller Ave.
1 BERGHOFF BREWING ASSOCIATION ..... Order Department, Washington & Wabash
105 Berghoff Brewing Association ..... Main Office, Grant Ave.
322 Berghoff Brewing Association ..... Shipping & Stock Dept., Grant Ave.
503 Berghoff Cafe, The ..... Ale House, 908 Calhoun
Green 469 Berghoff, Carl Lew ..... Res., 816 E. Lewis
1987 Berghoff, Gustave ..... Res., 1419 Washington Blvd. E.
476 Berghoff, H. C. ..... Res., 327 E. Jefferson
3359 Berghoff, Herman J. ..... Res., 1139 Oak
3611 Berghoff, H. L., Jr. ..... Res., 814 Madison
1048 Berghoff, Hubert ..... Res., 326 E. Jefferson
7629 Berghoff, J. A. ..... Res., 3131 S. Wayne
Red 2711 Berghoff, L. H. ..... Res., 707 Edgewater
Blue 2658 Bergk, Arthur J ..... Res., 1235 Maumee
Red 3364 Bergman, C. A. ..... Res., 1725 Crescent
Red 6674 Berlien, John Z. ..... Res., 2332 Oliver
Blue 3738 Berman, Harry ..... Res., 324 W. Jefferson
Red 3455 Bernhardt, Herman ..... Res., 1022 Huffman
2975 Bernhardt, Mrs. Martha ..... Confectionery, 905 Wells
3513 Bernhardt System Clothes ..... 924 Calhoun
Blue 7006 Bernhardt, W. J. ..... Res., 2420 Miner
Green 6643 Bernhart, L. E. ..... Res., 2430 Gay
927 Bernhard, N. ..... Res., 921 Jackson
Black 792 Berning, Clarence W ..... Res., 1017 Erie
Black 3095 Berning, H. ..... Res., 1510 St. Joe Blvd.
7478 Berning, Henry ..... Grocery & Meat Market, 1932 Smith
Blue 7463 Berning, H. W. ..... Res., 518 E. Creighton Ave.
2182 Berning, Wm. ..... Livery, 1214 Harrison
1915 Berning, William ..... Res., 824 Eliza
Red 3152 Berning, W. L. ..... Res., 1104 Liberty
Black 6919 Berr, J. E. ..... Res., 3005 Euclid
Blue 3943 Berry, A. A. ..... Res., 2103 Crescent Ave.
2803 Berry Buffet ..... Saloon, 209 E. Berry
2091 Bersch, Geo. ..... Res., 616 W. Third
7013 Bersch, W. A. ..... Res., 818 Wildwood
1956 Besse Jewelry Co. ..... 910 Calhoun
Blue 2672 Besson, Miss May ..... Res., 1017 Garden
6783 Betts, J. F. ..... Res., 334 E. Suttenfield
Blue 7025 Betz, Arthur S. ..... Res., 2906 Thompson
Green 6710 Betz, Fred A. ..... Res., 2716 S. Wayne Ave.
3775 Betzler, Mrs. Geo. A. ..... Res., 117 W. Wayne
Red 3625 BEUCHEL, WM. R. ..... Cement Contractor, 1614 E. Lewis
Blue 3832 Beugnot, Gene S. ..... Res., 1314 Jackson

CUT FLOWERS CHOICEST AND MOST FRAGRANT
PHONES 2743 3850 FT. WAYNE FLOWER SHOP
824 SOUTH CALHOUN STREET

Order CENTLIVRE BEER Phones {42 62

2310		Beuke, A.	Res., 1119 Harrison
Red	1552	Beuret, C. A.	Res., 602 W. Jefferson
6581		Beuret, Henry J.	Res., 446 E. DeWald
Green	3624	Bevelheimer, Mrs. Lottie	Res., 623 Hendricks
473		Beverforden, Hugo F. & Co.	Drugs, 1240 W. Main
Black	2355	Bevington, M. J.	Res., 805 W. Superior
1734 / 1754		Beyer Bros. Co.	Commission, 134-6 W. Columbia
Green	7515	Beyer, Forrest B.	Res., 932 Wildwood
Blue	3803	Beyers, C.	Res., 1220 Oakland
Black	7352	Beyrau, August	Res., 2548 John
Green	6901	Bible Training School, The	S. Wayne and Rudisil Aves.
Red	3291	Bickel, Chas.	Res., 821 Madison
Red	3382	Bickel, O. L.	Res., 610 Lawton Place
Black	6075	Bickhart, J. L.	Res., 708 Kinnaird Ave.
Red	1653	Bickle, Henry	Res., 1629 High
6625		Bickle, Dr. J. E.	Res., 506 E. DeWald
7173		Bicknell, C. F.	Res., 1025 Wildwood
2864		Bicknese, Fred C.	Res., 818 Barr
Red	6014	Bicknese, Mrs. N.	Res., 2204 Hanna
6441		Bidwell, W. P.	Res., 2324 S. Wayne Ave.
Black	6506	Bieberich, A. C.	Res., 317 W. Leith
Black	7475	Bieberich, Henry L.	Res., 1226 Lambert Drive
Green	7146	Biedenweg, W. F.	Res., 1501 E. Creighton Ave.
7612		Biederwolf, Chas. L.	Res., 133 W. Williams
Red	6386	Biegler, Geo. P.	Res., 1302 Scott
1836		Biemer, Geo.	Res., 444 Old Fort Place
Green	1913	Bierbaum, E. F.	Res., 1527 Sherman
Red	3327	Bierbaum, Mrs. Minnie	Res., 1230 Barthold
Red	2391	Biewand, Mrs. C. N.	Res., 912 Barr
Red	6646	Biggins, Edw. S.	Res., 2816 Hoagland Ave.
3632		Bilderbach, J. B.	Res., 816 College
6777		Bill, Herman	Drugs, 1101 E. Pontiac
6151		BILL, JACOB, JR	Drugs, 1401 E. Creighton
6151		Bill, Jacob	Res., Cor. Creighton and Holton
Blue	7161	Bill, Minnie C.	Res., 1401 E. Creighton Ave.
Red	1792	Billman, Ellsworth	Res., 415 W. Superior
Black	7247	Bilskie, Louise	Res., 517 St. Martin Ave.
Blue	2708	Binder, Otto W.	Res., 640 Lawton Place
Blue	7711	Binkley, Lou	Res., 1338 Buchanan
Red	6113	Birbeck, W. D.	Res., 407 W. DeWald
Blue	2588	Bird, John J.	Res., 1606 Fletcher Ave.
Red	2588	Bird, Wm.	Res., 1629 Fletcher
Black	6909	Bireley, Chester O.	Res., 3124 S. Harrison
Blue	7643	Bireley, J. L.	Res., 327 W. Butler

Work Called For and Delivered Free.
THE MODERN SHOE REPAIRING CO.
623 Harrison Street PHONE 3409

Use RUB-NO-MORE CARBO-NAPTHO SOAP and WASHING POWDER
B
It Cleans and Disinfects; works without injury to the finest fabrics

C. C. SCHLATTER & CO. Everything In HARDWARE Phone Nos. 86 & 87

Black	3421	Bireley, Mrs. Marcia	Res., 1201 Third
Red	7658	Birkenbeul, Henry	Res., 2522 Warsaw
Green	3364	BIRKMEIER, A. C.	Monuments, 1715 Crescent
Red	3420	Birkmeyer, J. J.	Res., 1605 Cass
Blue	2997	Birtwhistle, J. W.	Res., 1715 Simons
Black	2788	BISHOP, ARTHUR D	Plumber, 1916 Ellen
352		Bishop's Residence	1140 Clinton
Green	7196	Bishop, Mrs. W. C.	Res., 3223 Broadway
2345.		Bitler, S. D.	Res., 921 E. Wayne
6503		Bitner, C. A.	Res., 307 E. DeWald
6344 / 6345		Bitner, D. W.	Grocery & Meat Market, 2916 Calhoun
7016		Bitner, D. W.	Res., 3012 S. Harrison
Green	6924	Bitner, H. P.	Res., 326 E. Butler
Red	2718	Bitner, J. R.	Res., 519 E. Lewis
Blue	2184	Bittinger, L. E.	Res., 835 W. Washington
3179		Bittler, Edmund A	Res., 1210 W. Berry
Blue	2117	Bittler, Wm.	Res., 1133 W. Jefferson
Red	2421	Bitzinger, John	Res., 1412 E. Wayne
Blue	1199	Black, Calvin	Res., 526 E. Berry
Red	2184	Black, M. W.	Res., 1011 Jackson
1147		Black, W. A.	Res., 722 Wagner
Blue	1908	Blackburn, Mrs. C.	Res., 1444 Broadway
Red	6327	Blackburn, J. H.	Res., 231 E. DeWald
Blue	7554	Blackburn, U. K.	Res., 1415 Greene
1565		Blackstone, Dr. W. B.	Office & Res., 136 W. Wayne
Red	6785	Blackwell, T. E.	Res., 116 E. Woodland Ave.
Red	3013	Blair, R. A.	Res., 930 Third
Red	1618	Blair, T. W.	Res., 636 E. Wayne
Green	3019	Blaising, Louis	Res., 1007 E. Lewis
Red	1283	Blaising, S. Albert	2605 East Drive
Green	2824	Blaising, Sylvester C.	Res., 1614 Cass
Blue	7734	Blake, W.	Res., 1914 Weisser Park Ave.
Red	6560	Blakely, M. L.	Res., 2412 Oliver
7150		Blakesley, J. S.	Res., 2535 Lafayette
2129		Blanchard, Eber	Res., 1143 Hugh
777		BLANK & CO.	Tinners, 419½ East Lewis
Red	6569	Blank, B.	Res., 453 E. Taber
2008		Blase, Louis	Res., 1626 Forest Park Blvd.
1852		Blattner, Sam'l G	Clothing & Furniture, 1312 S. Calhoun
2455		Blauvelt, A. L.	Res., 912 E. Washington
Black	1556	Blauvelt, Orley	Res., 1224 Fletcher Ave.
Red	7194	Blee, J. C.	Res., 1319 Fisher
Black	6330	Bleekman, Mrs. Jerome	Res., 623 W. Creighton
Black	2130	Bleke, Fred	State and Parnell Ave.

Call Schubert's Dyeing & Dry Cleaning For Satisfaction & Service 229 East Main St. Phone 1942

CUT FLOWERS CHOICEST AND MOST FRAGRANT
PHONES 2743 3850 FT. WAYNE FLOWER SHOP
824 SOUTH CALHOUN STREET

Order CENTLIVRE BEER Phones 42 62

Green	6333	Bleke, Fred	Res., 1104 Wildwood
Green	3101	Bletzacker, D.	Res., 913 Huffman
Blue	3612	Bley, Elizabeth	Res., 1215 McClellan
Black	7408	Bligh, Bert J.	Res., 3226 Hoagland Ave.
Green	1791	Bliss, A. W.	Res., Parnell Ave.
479	BLITZ, M. J.		Insurance, 514-16 Shoaff Bldg.
1215	Blitz, Max J.		Res., 820 W. Wayne
Green	6297	Block, O. C.	Res., 437 E. Pontiac
Green	7732	Bloemker, E. W.	Res., 2505 Gay
Blue	2746	Bloemker, Fred	Res., 1310 McClellan
Black	3377	Bloemker, John	Res., New Haven Road
2791	Blombach, Hugo		Saloon, Columbia and Barr
Blue	2363	Blombach, Hugo	Res., 411 E. Main
6523	BLOMBACH, OTTO		Contracting Plasterer, 2639 Indiana Ave.
Blue	7718	Blomberg, W. G.	Res., 1204 Huestis
Red	1116	Blondoit, Wm. H.	Tailor, Office and Res., 209 E. Lewis
561	Bloom, N. W.		Res., 1125 Columbia Ave.
1031	Bloomingdale School		Marion and Second
1650	Blosser, Dr. H. V.		Office and Res., 309 W. Main
Red	7596	Blossom, R. R.	Res., 444 Arcadia Court
Black	6820	Blough, Bert	Res., 2511 Lafayette
Red	7176	Blough, Valentine	Mgr. Marshall Furnace Co., 3125 Thompson
3687	Blue Cast Distributing Co.		Mineral Water, 620 Clinton
6167	Blue, C. H.		Res., 329 E. Woodland Ave.
Red	6774	Blue, L.	Res., 418 E. Suttenfield
Blue	7384	Blue, Martin	Res., 723 Kinnaird
Blue	6733	Blum, H. D.	Res., 2017 Oliver
Black	1305	Blust, C. A.	Res., 924 St. Marys
Green	7113	Bly, F. C. Benjamin	Res., 1023 Nuttman
6204	Bly, Henry L.		Res., 2803 Hanna
Black	7409	Blystone, Morning E.	Res., 201 W. Williams
Black	6664	Blyth, T. O.	Res., 1318 Stophlet
Blue	3395	Boals, Nevada	Res., 2214 N. Clinton
Blue	6490	Boan, A. D.	Res., 2426 Lillie
Black	3242	Bobay, Emma	Res., 604 Anderson
Green	6317	Bobilya, L. J.	Res., 2317 S. Harrison
Black	6518	Bobilya, Louis C.	Res., 2532 Reed
Blue	1150	Boch, Abe	Res., 430 E. Washington
1941	BOCH & WATSON		Sale Stable, 116 W. Main
Red	2698	Boch, Edwin	Res., 223 E. Main
Red	7157	Bock, Mrs. Minnie	Res., 1439 Stophlet
Green	2103	Bode, Frank	Res., 2632 Chestnut
2977	Bodey, L. H.		Saloon, 1153 Lafayette
Red	6057	Bodigan, Zack	Grocery, 3230 Taylor
Blue	3012	Boedeker, Aug.	Res., 1224 Francis

Work Called For and Delivered Free.
THE MODERN SHOE REPAIRING CO.
623 Harrison Street PHONE 3409

Use RUB-NO-MORE CARBO-NAPTHO SOAP and WASHING POWDER
B
It Cleans and Disinfects; works without injury to the finest fabrics

C. C. SCHLATTER & CO. Everything In HARDWARE Phone Nos. 86 & 87

Schubert's Dyeing & Dry Cleaning
ALL KINDS OF PLEATING
CARPETS CLEANED and DYED
PHONE 1942
229 E. Main St.

Blue 2861 Boegli, Peter....Res., 725 Columbia Ave.
Green 2853 Boehm, Chas....Res., 1025 Pape Ave.
Red 1913 Boehm, F. C....Res., 1524 Sherman
2119 Boerger, Chas.....House Moving, Mfg. Cement Blks., 606 E. Washington
192 **BOERGER INSURANCE AGENCY**....302-3 Bass Blk.
6241 Boerger, G. W....Res., 1840 Lindley
Blue 7536 Boerger, S. Lorain....Res., 2328 Weisser Park
7345 **BOERGER, W. H. & SON**....House Movers, 1914 Hanna
Green 2289 Boes, Christine....Res., 1014 Lafayette
Black 2924 Boese, F. W....Res., Pennsylvania
Green 3058 Boese, John C....Res., 1535 Andrews
Green 3344 Boese, W. F....Res., 922 Hugh
Blue 6651 **BOESTER, AUGUST F.**..Paper Hanging & Painting, 1210 Guthrie
949 Boester, Fred H....Res., 1210 Fairfield Ave.
Blue 6090 Boester, H....Res., 1314 Park Ave.
7109 **BOESTER, HERMAN**.....Electric Wiring & Fixtures, 2508 Broadway
2127 Bogart, W. W....Res., 933 Columbia Ave.
Black 2242 Bogash, Frank....Res., Leo Road
Blue 3034 Bogenscheutz, Chas.....Res., 814 Washington Blvd. E.
2107 Bogenschuetz, Joseph....Res., 415 Old Fort Place
1382 Boggs, Mrs. Monica Mast....Res., 1127 Clinton
3544 Bohanon, R. G.....Plumbing & Heating, 436 E. Jefferson
Blue 6869 Bohde, C. H....Res., 3316 Broadway
Red 2397 Bohde, Fred H....Res., 1418 Maumee
3073 Bohen, M. H....Attorney, 8-9 Pixley-Long
807 Bohen, T. H....Tin Shop, 1142 Lafayette
Green 7423 Bohling, Mary D....Res., 2307 Weisser Park
Green 3411 Bohn, Arthur D....Res., 1303 Spy Run
1432 Bohn Bros....Drugs, 626 Harrison
Red 6558 Bohn, C. P....Res., 123 W. Woodland
202 **BOHN, FRANK E.**....Res., 1203 W. Berry
Black 6946 Bohn, T. C....Res., 132 E. Woodland
689 **BOHN, W. A.**....Res., 1121 W. Berry
Blue 1556 Bohne, Carl....Res., 1711 E. Lewis
1736 Bohne, F. H. & Bro....Gent's Furnishers, 1412 Calhoun
770 Bohne, Fred H....Res., 224 E. Jefferson
Black 873 Bohne, Gertrude....Res., 1323 Boone
Red 1089 Bohne, Leo....Res., 1707 California
2738 Bohne, Louis....Res., 1116 Van Buren
Black 2679 Bohyer, F. P....Res., 323 W. Main
Green 1669 Boivin, A. E....Res., 1013½ Wells
2804 B. of L. E. Div. No. 12....Lodge Rooms, 1018 Calhoun
2014 Boland, E. J....Real Estate and Insurance, 821-25 Shoaff
Green 3265 Boland, E. J....Res., 447 Brackenridge

CUT FLOWERS for ANY OCCASION
Call Phone 3850 or 2713 FT. WAYNE FLOWER SHOP 824 CALHOUN ST.

Order CENTLIVRE BEER Phones {42 62

Black	2066	Boland, Mrs. Florence	Res., 1618 E. Wayne
Black	1377	Boland, Mayme	Res., 312 W. Superior
Blue	7761	Boldt, Wm. G.	Res., 248 E. Pontiac
6997		Bolduan, Fred C.	Confectionery, 1938 S. Calhoun
Black	7071	Bolens, D. E.	Res., 228 Masterson
Blue	3566	Boley, John	Res., 1720 St. Joe Blvd.
3414		Boley, L. C.	Res., Lafayette & Main
Red	2085	Bollhauve, Herman	Res., 417 Perry Ave.
Blue	1512	Bollman, Paul	Res., 1324 Elm
2351		Bolman, Fred C.	Res., 231 Brackenridge
381		Bolman, Dr. R. M.	Office and Res., 1421 Wells
Blue	1242	Bolt, Mrs. D. W.	Res., 510 Watkins
Green	7276	Bolt, Jas. S.	Res., 2628 Fox Ave.
Red	7427	Bolyard, C. C.	Res., 3018 Shawnee Place
Black	6925	Bolyard, D.	Res., 2602 Hanna
Red	7303	Bonahoon, Isaac S.	Res., 1828 S. Calhoun
6217		Bond, A. S.	Res., 2724 Fairfield Ave.
6676		Bond, Chas. E.	Res., 2439 Fairfield
743		Bond, Chas. Z.	Res., 374 Baker
6606		Bond, Clara Zollars (Mrs. H. W. Bond)	Res., 2716 Fairfield
2398		Bond, F. D.	Res., 1326 W. Jefferson
2395		Bond, Stephen D.	Res., 903 W. Berry
Black	3501	Bonfield, Miss Elizabeth	Res., 835 E. Lewis
Red	1903	Bonham, Chas. L.	Res., 1137 Lake
Green	3243	Bonk, C. L.	Res., 1031 Edgewater Ave.
7527		Bonnell, J. P.	Res., 429 W. Pontiac
Black	7059	Bonter, C. S.	Res., 332 W. Woodland
7613		Bonter, Ferd S.	Res., 921 Kinnaird
1787		Bookwalter Tea and Coffee House	115 E. Wayne
6067		Bookwalter, C. R.	Res., 121 W. Williams
Blue	3595	Boon, Harry	Res., Pfeiffer Ave.
Red	7043	Boone, Mrs. E. F.	Res., 1524 Swinney Ave.
Red	3164	Booth, Earl W.	Res., 1705 Meridan
2304		**BORGMAN, A. C., & SON**	Moving and Trucking, 333 Clinton
6157		Borgman, Aug.	Res., 731 Kinnaird Ave.
3635		Borgman, Christian	Res., 316 Montgomery
Red	2483	Borgmann, Christian F.	Res., 1125 Fulton
Black	3517	Borgman, Frank A.	Res., 1603 High
1120		Borgman & Stein	Millinery, 1312 Broadway
Green	6487	Borgman, Fredrica	Res., 929 Park View Ave.
868		Borgman, Walter A.	Res., 420 Fourth
Black	3881	Borhek, H. F.	1318 E. Washington
6306		Borkenstein, B.	Res., 2534 John
7461		Borkenstein, Frank J.	Res., 2534 John
3869		Borkenstein, Wm. F.	Plumbing & Heating, 302 E. Wayne

Use RUB-NO-MORE CARBO-NAPTHO SOAP and WASHING POWDER

B

It Cleans and Disinfects; works without injury to the finest fabrics

Work Called For and Delivered Free. THE MODERN SHOE REPAIRING CO. 623 Harrison Street PHONE 3409

C. C. SCHLATTER & CO. Everything In HARDWARE Phone Nos. 86 & 87

For Good Work Call Schubert's Dyeing & Dry Cleaning 229 E. Main St. Est. 30 Years Phone 1942

	7568	Borkenstein, William F	Res., 445 W. Pontiac
	445	Borkert, Rev. J. W	Res., 1215 Harmer
Blue	6721	Bornkamp, Henrietta	Res., 1711 Gay
	1224	Bosch, Rev. John H	Res., 219 Washington Blvd. W.
Green	6519	Boseker, Cornelia	Res., 825 Cottage
	3746	Boseker, Fred F	Repair Shop, 432 W. Superior
Green	6812	Boseker, Fred F	Res., 1318 Scott Ave.
Black	7085	Boseker, W. L	Res., 1407 Swinney Ave.
Red	7006	Boshler, Mrs. Clara D	Res., 2430 Miner
Green	6164	Boshler, Walter N	Res., 1150 Organ
	638	Boss Mfg. Co	1512 Fairfield
Red	1363	Bosselman, Wm. F	Res., 1220 Grant
	711	Bostick, John	Res., 426 E. Wayne
	1952	Bostick, W. D	Res., 533 Washington Blvd. W.
	2054	Boston Conservatory of Music	121 E. Washington
	1772	Boston Store	Dry Goods, 604 Calhoun
	3299	Boston Shoe Repairing Co	223 E. Main
Green	2112	Bott, E. J	Res., 1202 Broadway
Black	2388	Bottenberg, Julia	Res., 1631 Howell
Black	7319	Botteron, W. F	Res., 511 Buchanan
Blue	1694	Bottger, John E	Res., 1126 W. Jefferson
	748	Bougher, Frank	Res., 329 E. Berry
Red	1739	Boughers, Harry E	Res., 1530 E. Wayne
Red	2910	Bouillet, Emile	Res., 1110 Rockhill
Blue	6627	Bovee, G. A	Res., 1821 E. Creighton
	6795	Bowen, C. B	Res., 315 W. Suttenfield
	75	Bower, Dr. G. B. M	Physician, Office and Res., 328 E. Berry
	1752	Bowerfind, H. J	Res., 405 W. Wayne
Black	1101	Bowers, Ben	Res., 909 Herman
	3834	Bowers, Mrs. D. L	Res., 609 Harrison
Blue	840	Bowers, D. L	Res., 701 Edgewater
Black	6051	Bowers, J. W	Res., Organ and Webster
1 on	759	Bowers, Dr. J. W	Office, 418-19 Shoaff Bldg.
2 on	759	Bowers, Dr. J. W	Res., 1315 Wells
Red	6881	Bowersock, Roscoe	Res., 1405 Stophlet
Red	7623	Bowker, W. J	Res., 410 Arcadia Court
Black	7118	Bowman, A. F	Res., 2321 Fox Ave.
	1993	Bowman, Chas., A	Res., 722 Jackson
Blue	1067	Bowman, Elizabeth J	Res., 719 Michael Ave.
Blue	3572	Bowman, F. L	Res., 311 E. Washington
Green	2213	Bowman, Geo. A	Res., 523 Montgomery
Green	7308	Bowman, Harry C	Res., 1511 Wall
Blue	3444	Bowman, J. C	Res., 414 Greenwood Ave.
	537	Bowman, J. E	Res., 1317 N. Harrison
Blue	3773	Bowman, R. J	Res., 514 Wagner

Cut Flowers For Any Occasion
824 Calhoun Street
Ft. Wayne Flower Shop
Phones 3850 2743
Service Our Hobby

Order CENTLIVRE BEER Phones {42 62

Blue	3530	Bowman, Serens	Res., 710 Harmer
Blue	6588	Bowman, Walter	Res., 604 E. Suttenfield
Green	6870	Bowman, W. C.	Res., 907 Grace
Blue	2924	Bowman, W. M	Res., Edsall Ave.
6106		Bowser, A. A	Res., 1130 E. Pontiac
7692		Bowser, A. S	Res., 2510 Hoagland
Black	7367	Bowser, Delmore	Res., Holton Ave.
Green	2745	Bowser, Frank	Res., 518 Anderson
6760		Bowser, Henrietta	Res., 715 Swayne
6169		Bowser, H. M	Res., 2234 Bowser
6116		Bowser, L. E	Res., 1207 E. Pantiac
Black	7076	Bowser, O. J	Res., end of Holton Ave.
6104		Bowser, S. F	Res., 1232 E. Creighton

6803
6823
6824
671
} BOWSER, S. F. & CO., Inc.

PRIVATE TELEPHONE EXCHANGE CONNECTS WITH ALL DEPARTMENTS DURING OFFICE HOURS.

Balance of time call as follows:

6824 for Main Office.
6823 for Engine Room.
6803 for Stable and Garage.

Red	6252	Bowser, W	Res., 2104 So. Clinton
Green	7592	Bowsher, Amos	Res., 128 Masterson Ave.
Black	1503	Boxberger, Edwin	Res., 1717 Koch
Green	6661	Boxberger, Lewis	Res., 2156 Fairfield
Black	3101	Boyce, Chas. A	Res., 1022 W. Third
Red	7409	Boyd, A. E	Res., 223 W. Williams
3147		Boyer, Rev. C. E	Res., 1905 Crescent
Green	3458	Boyer, Chas. F.	Res., 630 Huffman
Red	3809	Boyer, E. R	Res., 533 Fourth
Black	6539	Boyle, Daniel O	Res., 2534 Holton Ave.
1274		Boyle, John P	Saloon, 1302 Hanna
Green	2860	Boyle, John P	Res., 2422 New Haven Ave.
Red	2336	Boyle, Joseph A	Res., 1118 W. Jefferson
Black	3015	Boyles, Mrs. Endora	Res., 813 W. Main
Blue	6947	Boyles, R. C	Res., 2423 Broadway
Green	2065	Bracht, Catherine	Res., 909 Madison
Black	7606	Bradbury, Clarence	Res., 3326 Beaver
Blue	7479	Bradbury, Clark	Res., 1439 Wall
Green	7296	Bradbury, Frank	Res., 1006 Phillips
Blue	6461	Braden, Jesse S	Res., 3007 So. Wayne

Work Called For and Delivered Free.
THE MODERN SHOE REPAIRING CO.
623 Harrison Street PHONE 3409

Use RUB-NO-MORE CARBO-NAPTHO SOAP and WASHING POWDER
It Cleans and Disinfects; works without injury to the finest fabrics

B

C. C. SCHLATTER & CO. Everything In HARDWARE Phone Nos. 86 & 87

2764		BRADLEY BROS	Electricians, 1030 Lake
Blue	7455	Bradley, F. B	Res., 347 W. Williams
Red	7753	Bradley, G. W	Res., 2924 Hanna
Black	7163	Bradley, H C	Res., 1131 Packard
Green	2941	Bradley, H. J	Res., 535 Montgomery
Blue	7347	Bradley, LeRoy	Res., 245 E. Butler
Green	2575	Bradley, Mrs. Mabel D	Res., 14 White Apartments
Red	2587	Bradley, N. L	Res., 915 Crescent Ave.
2266		Bradshaw, Samuel	Res., 248 N. Calhoun
1201		BRADTMILLER & HITZEMAN DRY GOODS CO	1033 Maumee
Blue	2062	Bradtmiller, L	Res., 1321 Calhoun
Red	1381	Bradtmiller, Wm. F	Res., 1448 Summit
Red	7729	Brady, C. F	Res., 432 E. Pontiac
Blue	6425	Braeuer, Albert	Res., 2046 Broadway
2722		Braeuer, J. C	Res., 1232 Fairfield
Blue	2335	Bragg, C. M	Res., 1009 Erie
Blue	1639	Braithwait, Mrs. M	Res., 1325 Lillie
Blue	3241	Braithwait, W. H	Res., 1149 Monroe
1245		Brake, Herman	Res., 1616 Maumee
2334		Branch, E. M	Office and Res., 2126 Kentucky
Blue	6693	Brand, E. J	Res., 1137 Organ
Black	7284	Brandenburger, G	Res., 2128 Fox
Black	2730	Brandhorst, Mrs. Fred	Res., 915 Erie
Green	1603	Brandon, A. A	Res., 1520 Crescent Ave.
Blue	1851	Brandt, Chas. F	Res., 1728 Bayer
Green	3064	Brandt, Christ A	Res., 1107 St. Marys
6148		Brandt, D	Grocery & Meat Market, John & Creighton
6848		Brandt, D	Grocery & Meat Market, Anthony Blvd.
448		Brandt, E. W	Drugs, 1322 Broadway
Black	7012	Brandt, Henry	Res., 540 E. Leith
3896		Brandt, Leonard G	Res., 724 Barr
Blue	7171	Brandt, Herman	Res., 527 E. Taber
6262		Brandt, Wm. C	Saloon, 541 Wallace
Red	3314	Brandt, Wm. F	Res., 1017 Comparet
Green	2076	Brandt, Wm. J	Res., 1305 Ewing
Black	6981	Branning, Henry E	Res., S. Fairfield
Red	6981	Branning, Henry E., Jr	Res., 3934 Fairfield Ave.
Red	3053	Branning, Louis	Res., 2328 Molitor
Green	7266	Branning, Wm	Res., 3224 S. Harrison
Blue	7313	Brannon, Grace M	Res., 1824 Lafayette
2325		Brannon, Mary A	Res., 605 E. Lewis
2649		Branson, C. R	Res., 302 W. Berry
Blue	2242	Branson, Mrs. Mattie	Res., Leo Road
Red	6752	Branstrator, Mary	Res., 1210 Home Ave.

SCHUBERT'S DYEING & DRY CLEANING 229 E. MAIN ST. PHONE 1942

FLORAL TRIBUTES Made in any design by an artist designer. CONSULT US FIRST.
Phone {3850 2743 824 South Calhoun St. Fort Wayne Flower Shop

Order CENTLIVRE BEER Phones {42 62

Black	7116	Brase, A. F.	Res., 1807 Pine
658		Brase, Aug. C.	Grocery, 301 W. Jefferson
6332		Brase, Albert F.	Grocery, 2202 Calhoun
7067		Brase, Albert F.	Res., 121 E. Williams
Red	2040	Brase, Wm. C.	Res., 2711 New Haven Ave.
Red	7398	Bratton, Mark W.	Res., 2418 John
Black	1908	Braun, Chas. G.	Res., 1209 Van Buren
Blue	2344	Braun, Chas. N.	Res., 1311 E. Lewis
Blue	6096	Braun, Edward J.	Res., 1421 Taylor
Black	3029	Braun, Mrs. Elizabeth	Res., 1227 Lillie
1771		Braun, Henry G.	Sample Room, 125 E. Main
1909		Braun, Henry G.	Res., 1039 Rivermet
Red	2786	Braun, John C.	Res., 1848 California Ave.
Red	1195	Brauneisen, Anna	Res., 1014 Webster
Red	1346	Brauntmeyer, Charles	Res., 1226 Ewing
Black	7181	Brayer, D. U.	Res., 2926 Anthony
Blue	2066	Brazier, Henry	Res., 919 Howard
Black	7691	Breading, F. E.	Res., 1407 Hurd
Red	1659	Bredemeier, F. E.	Res., 715 Madison
6708		Breen, James E.	Res., 231 W. DeWald
151		Breen & Morris	Lawyers, People's Trust Bldg.
143		Breen, Wm. P.	Res., 435 W. Main
7052		Brehm, Frank	Saloon, 2101 Weisser Park Ave.
6443		Breimeier, Ernst H. F.	Res., 735 W. DeWald
3482		Breimeier, Fred H.	Res., 817 W. Jefferson
Blue	7284	Breimeier, Gust	Res., 815 Walnut
7159		Breimeier, Julia	Millinery, 2022 Fairfield Ave.
Green	7143	Breimeier, Miss Julia	Res., 713 W. Creighton Ave.
2946		Breimeyer, Miss C.	Res., 807 W. Jefferson
3435		BREIMEYER, FRED H.	Glass, 1016 Broadway
Blue	6297	Bremer, Henry C.	Res., 442 E. Pontiac
Red	3369	Brendel, J. H.	Res., 917 W. Third
Red	1655	Brenizer, Clarence	Res., 232 E. Columbia
Blue	2948	Brenizer, Emerson L.	Res., Lima Road
Red	2997	Brenizer, W. H.	Res., 1805 Winter
Red	2050	Brenenkant, J. W.	Res., 439 Greenwood
Blue	2853	Brennenam, Mrs. Catherine	Res., 1006 Herman
1093		Brennen, J. J.	Res., 2001 Spy Run Ave.
Red	6038	Brennan, Joseph P.	Res., 2943 Hanna
7588		Brentlinger, A. F.	Res., 2318 Webster
2108		Brenton, Mrs. Marion H.	Res., 319 Madison
2959		Bresnahan, Ed	Res., 1219 Barr
Green	3769	Bresnahan, P. E.	Res., 1207 E. Lewis
Green	3770	Bretl, E. C.	Res., 2002 California

Use RUB-NO-MORE CARBO-NAPTHO SOAP and WASHING POWDER

B

It Cleans and Disinfects; works without injury to the finest fabrics

Work Called For and Delivered Free. THE MODERN SHOE REPAIRING CO. 623 Harrison Street PHONE 3409

C. C. SCHLATTER & CO. Everything In HARDWARE Phone Nos. 86 & 87

1323 Breuer, Wm.....Res., 1529 Washington Blvd. E.
Black 7602 Brewer, J. A.....Res., 609 Kinnaird
2593 Brewer, John W.....Res., 1302 Spy Run Ave.
Blue 7486 Brey, John.....Res., 1923 Oliver
Blue 3145 Briant, C. E.....Res., 1224 W. Main
Green 6733 Bricker, Mrs. Jennie.....Res., 1911 Oliver
Green 1943 Bricker, Isa Dora.....Res., 1404 Wells
Black 6283 Bricker, J. M.....Res., 2021 Calhoun
Blue 6751 Briggs, E. H.....Res., 3125 Fairfield Ave.
1461 Briggs, Mrs. Rena.....Res., 306 Harrison
Red 6490 Bright, Benjamin W.....Res., 2526 Anthony Blvd.
3903 Bright, Bertha.....Res., 128 Eureka
Green 7169 Bright, F. M.....Res., 719 Cottage
Blue 1418 Bright, Joseph D.....Res., 727 W. Superior
Green 3653 Bright, Wm. J., Jr.....Res., 711 E. Wayne
7061 Brimmer, J. H.....Res., 1937 Calhoun
Black 6816 Briner, V. N.....Res., 323 W. DeWald
Green 1626 Brink, C. M.....Res., 610 E. Wayne
331 Brink, J. J.....Drugs, 1130 Wells
1733 Brinkman, E. F.....Sign Painter, 214 E. Main
Green 7384 Brinkman, E. F.....Res., 827 Kinnaird
Black 2792 Brinkman, W. E.....Res., 1926 St. Joe Blvd.
Green 3966 Brinkroeger, C. H. Fred.....Res., 632 Anderson
190 Brinkroeger, H. P. W.....Grocery, 722 Harrison
Red 2719 Brinkroeger, J. F. W.....Res., 1605 Spy Run
6143 Brinsley, Geo. C., Jr.....Oil and Gasoline, 2428 Harrison
1945 Brinsley, H. A.....Res., 1016 Washington Blvd. W.
Red 1098 Brittin, Hazen G.....Res., 1649 Wells
453 Broadway Motor Car Co.....Automobiles, 920-922 Broadway
Blue 1452 Brockhaus, G. H.....Res., 1504 Franklin Ave.
Red 6588 Broecking, Chas.....Res., 2508 Hanna
Blue 2425 Brockerman, Mrs. Thos.....Res., Pitt Ave.
Green 2924 Brockmeyer, Ernest.....Res., 2504 Edsall
1145 Brocks, Ernest.....Res., 1140 Hanna
Blue 6968 Brokaw, Oscar.....Res., 128 W. Creighton Ave.
7341 Brooks Construction Co.....Contractors, 2104 Miner
Red 198 Brookside Farm Co.....Leesburg Road
Black 3395 Brosche, Paul B.....Res., 2130 N. Clinton
1494 BROSIUS AUTO CO.....Automobiles and Sundries, 325-31 E. Main
902 Brosius & Brosius.....Bicycles and Supplies, 126 E. Columbia
2166 Brosius, Andrew.....Res., 1609 Cass
2250 Brosius, Jesse.....Res., 325 E. Main
3664 Brosius, Harry.....Res., 329 E. Main
3787 Brothers, D. W.—V. S.....Office, 120 E. Columbia

Call Schubert's Dyeing & Dry Cleaning For Satisfaction & Service 229 East Main St. Phone 1942

WHEN YOU THINK OF FLOWERS TELEPHONE 2743 3850
"Quick Delivery Our Hobby"
FORT WAYNE FLOWER SHOP
824 CALHOUN STREET

Order CENTLIVRE BEER Phones {42 / 62

Green 1968 Brothers, Roy H.....Res., 1222 W. Washington
6181 Brouwer, G. P.....Grocery, 2522 Hanna
Green 3204 Browand, Mrs. Olive M.....Res., 1515 Cass
Blue 3639 Brower, C. B.....Res., 502 E. Jefferson
Black 7200 Brower, H.....Res., 2706 Weisser Park Ave.
2506 Brower, Harry.....Res., 1112 Rivermet Ave.
Blue 7107 Brown, Adam.....Res., 1016 Colerick
Black 6910 Brown, A. M. .....Res., 1626½ Calhoun
Red 2730 Brown, Anna A.....Res., 924 Liberty
Blue 3380 Brown, A. R.....Res., 424 E. Berry
Black 3814 Brown, C. E.....Res., 1620 Boone
Green 7408 Brown, Calvin H.....Res., 415 Kinnaird Ave.
Green 7393 Brown, Chas. G.....Res., 1912 Lafayette
Red 7048 Brown, Frank E.....Res., 710 Kinnaird Ave.
6550 Brown, Frank I.....Res., 3633 Broadway
Black 2751 Brown, G. A. .....Res., 1406 Lillie
Red 6770 Brown, H. A.....Res., Miller
Blue 6406 Brown, Harlan .....Res., 2723 Oliver
Black 7431 Brown, H. B.....Res., 429 W. Creighton Ave.
167 Brown, Jack .....Garage, 1017 Hanna
Red 1007 Brown, Jay.....Res., 1115 Tecumseh
Black 6092 Brown, James A. .....Res., 2330 Anthony Blvd.
Blue 6386 Brown, John H.....Res., 1332 Scott Ave.
1615 Brown, J. L.....Res., 817 Lafayette
983 BROWN, J. O.....Contractor and Builder, 1614 W. Main
Blue 7367 Brown, John W.....Res., 2811 Bowser
6672 Brown, Kenneth M.....Grocery & Meat Market, 3021 Broadway
Blue 7237 Brown, Louise.....Res., 2505 Holton
Black 3323 Brown, Mrs. Mary.....Res., 308 Brackenridge
Green 967 Brown, Mary J.....Res., 1626 Richardson
Black 2112 Brown, R. F.....Res., 706 Lavina
7029 Brown, Robert.....Res., 1859 Broadway
73 / 93 } BROWN TRUCKING CO.....125 W. Columbia
3976 Brown Trucking Co.....Barn, 318-20 Montgomery
Blue 3152 Brown, Wm. L.....Res., 1024 Cochran
Black 2949 Brown, Wm. W.....Res., 1350 Eliza
Blue 3609 Browning, E. J.....Res., 1024 Hanna
6767 Brownsberger, C. E.....Res., 312 W. Creighton
Green 6203 Brownsberger, S. W.....Res., 2025 Nelson
Black 7547 Broxon, H. D.....Res., 3109 Hoagland
2058 Brubaker, Bert..... Grocery, High and St. Mary's
Blue 6046 Brubaker, Harry.....Res., 3222 Piqua Ave.
Green 7330 Brucks, M.....Res., 2232 Lafayette
629 BRUDER, AUGUST, CO.....Jewelers, Calhoun and Wayne

Use RUB-NO-MORE CARBO-NAPTHO SOAP and WASHING POWDER

B

It Cleans and Disinfects; works without injury to the finest fabrics

Work Called For and Delivered Free. THE MODERN SHOE REPAIRING CO. 623 Harrison Street PHONE 3409

Schubert's Dyeing & Dry Cleaning
ALL KINDS OF PLEATING
CARPETS CLEANED and DYED
PHONE 1942
229 E. Main St.

C. C. SCHLATTER & CO. Everything In HARDWARE Phone Nos. 86 & 87

Green 2614 Brudi, L. C. ..... Res., 921 Columbia
Blue 2537 Brudi, Paul C. ..... Res., Penn Addition
334 **BRUDI TRANSFER LINE** ..... Taxicabs & Baggage, 530 E. Jefferson
3590 Brudi, W. H. ..... Res., 1705 Wells
Black 2781 Brueckner, O. E. ..... Res., 518 Lavina
2818 Brueggemann, Fred D. ..... Saloon, 1414 Calhoun
Blue 3388 Bruggemann, Fred D. ..... Res., 1127 McCulloch
894 Bruggeman, H. O., M. D. ..... Office, 1020 Harrison
3080 Bruggeman, H. O., M. D. ..... Res., 714 Fairfield Ave.
Blue 478 Bruick, John H. ..... Res., 1208 Lake Ave.
Black 2857 **BRUICK, J. P.** ..... Contractor and Builder, 920 Liberty
3785 Bruick, P. E. ..... Dentist, 113 E. Wayne
Green 3640 Brumbaugh, D. E. ..... Res., 1103 Columbia
Black 2425 **BRUNDIGE, DAVID** ..... Cont. Brick Stone & Cem't., 2109 Wells
3268 Brunner, C. ..... Res., 934 W. Main
6744 Brunner, Louis ..... Res., 1229 Swinney
3882 Bruno, D. J. ..... Taxicab Line, Rear 520 Greeley
2925 Bruno, D. J. ..... Saloon, 632 W. Main
Blue 951 Bruno, D. J. ..... Res., 416 Ross
Green 6033 Bruns, Christian ..... Res., 532 Wallace
6290 **BRUNS GROCERY** ..... 2502 Broadway
Green 6801 Bruns, Henry W. ..... 3011 Broadway
Green 6053 Bruns, Wm. ..... Res., 1333 E. Pontiac
7630 Brunswick-Balke-Collender Co. ..... Billiard Tables, 246 Wallace
Red 1399 Bryant, Mrs. E. ..... Res., 1600 Fletcher
Black 2718 Bryant, J. H. ..... Res., 502 Madison
2392 Bryson's Barber Shop ..... 2nd Floor, 832 Calhoun
3201 Bryson, C. B. ..... Res., 1409 Fairfield Ave.
7696 Buchanan & Co. ..... Plumbers, 2217 Broadway
Green 7410 Buchanan, Mrs. Samuel ..... Res., 2500 Maple Place
Black 6263 Bucher, A. F. ..... Res., 130 Esmond
Blue 1251 Buchfink, John ..... Res., 605 High
Green 3620 Buchheit, Alois J. ..... Res., 1120 Wilt
Black 7269 Buchman, A. O. ..... Res., 2610 Smith
541 Buck, G. H. ..... Fish, etc., 720 Harrison
2257 Buck, G. H. ..... Res., 738 Third
Red 1694 Buck, Henry W. ..... Res., 1114 W. Jefferson
Black 7487 Buck, Mrs. Mary F. ..... Res., 1037 Swinney Ave.
6435 **BUCKEYE BREW. CO.**, Wholesale & Retail Supply Dept. ..... Fairfield Ave. & Wabash R. R.
1881 Buckles, W. T. ..... Sign Writer, 512 Calhoun
Green 7272 Buckley, John D. ..... Res., 1829 Hoagland
Green 6090 Buckley, Rev. M. L. ..... Res., 1225 Maple Ave.
7492 Budde, John ..... Res., 451 St. Martin

CUT FLOWERS For PARTIES, FUNERALS, WEDDINGS Phone 3850 2743
"CHOICEST OF FLOWERS OUR HOBBY"
824 South Calhoun St FT. WAYNE FLOWER SHOP

Order CENTLIVRE BEER Phones {42 62

1756 **BUECHNER, FRED J**.... ....Sand and Gravel Contractor, 1210 High
Blue 2696 Buehler, John H....Res., 1109 Lake
Blue 3493 Buehler, Wm. C....Res., 1132 Oak
Green 6010 Bueker, C. F....Res., 2511 Oliver
Red 6615 Bueker, E. E....Res., 344 Dawson
Red 7756 Bueker, E. F....Res., 1923 Hanna
1683 Bueker, H. E....Res., 1305 Washington Blvd. E.
3759 Buesching, Chas. H....Res., 1802 Florida Drive
2302 Buesching, Fred....Res., Township Road
1475 **BUESCHING-HAGERMAN & CO**.....Gen'l Contractors, 402 E. Superior
2763 Buesching, Theodore H....Res., 1001 Erie
Black 7659 Buesking, C....Res., 3011 Hanna
2646 Buest, Geo. B. ....Accountant, Shoaff Bldg.
Blue 3377 Bueter, Herman J....Res., New Haven Road
Red 1708 Bueter, Leonard H....Res., 636 E. Jefferson
Red 1483 Buettel, Henry....Res., 801 Eliza
Green 3095 Bugert, Adam H....Res., 820 Delaware Ave.
Blue 7015 Bugert, George....Res., 2143 Weisser Park Ave.
2749 Buhler, Robert A. ....Attorney, 813 Shoaff
Blue 2676 Buhr, C. H....Res., 729 Columbia
451 Buhr, Fred....Grocery and Meat Market, 1029-31 E. Wayne
2001 Builders' Association....Lyric Bldg.
Red 525 Bullerman, H. F....Res., 1005 Rivermet Ave.
Green 1406 Bullerman, Wm. C....Res., 2502 Maumee Ave.
Blue 7456 Bulmahn, Fred ....Res., 2307 Lillie
Black 6333 Bulot, Francis H. ....Res., 3014 Beaver
413 Bulson, Dr. Albert E., Jr. ....Office and Res., 406 W. Berry
Red 7362 Bultemeyer, Ernest....Res., 1226 Swinney
Blue 7043 Bultemeyer, Frederick C....Res., 1319 Wall
Blue 6057 Bunch & Erlich....Saloon, First and Graeter
Blue 7389 Bunch, Paul....Res., Beech
Red 6605 Bundy, Joseph ....Res., 3211 S. Calhoun
7675 Bunnell, W. S....Res., 119 E. DeWald
7207 Bunting, A. S....Res., 2437 Oliver
1297 Burch, B. W....Res., 1017 W. Wayne
Black 3594 Burchard, G. C....Res., 1002 Madison
Blue 3081 Burden, Lillian M. ....Res., 1414 Hanna
Blue 7203 Burdett, S H....Res., 727 Kinnaird
Black 2929 Burdoine, Oren....Res., 934 Liberty
1910 Burg, Adolph....Res., 1031 Rivermet Ave.
745 Burg, Emil....Saloon, 625 Barr
1906 Burg, Emil....Res., 1130 Lake Ave.
Black 1748 Burger, G....Res., 814 W. Jefferson
Black 2524 Burger, Joe C....Res., 2225 Florida Drive

Use RUB-NO-MORE CARBO-NAPTHO SOAP and WASHING POWDER

B

It Cleans and Disinfects; works without injury to the finest fabrics

Work Called For and Delivered Free. THE MODERN SHOE REPAIRING CO. 623 Harrison Street PHONE 3409

C. C. SCHLATTER & CO. Everything In HARDWARE Phone Nos. 86 & 87

Black 2111 Burger, W. N. ..... Res., 949 E. Wayne
Green 3375 Burgess, C. E. ..... Res., 633 Prospect
2190 Burkas, A. ..... Res., 812 Erie
2445 Burkett, E. R., D. D. S. ..... Office, 826 Calhoun
Blue 2587 Burkett, E. R. ..... Res., 937 Crescent Ave.
Green 3424 Burkle, Paul ..... Res., 912 W. Jefferson
2394 Burlage, Henry H. ..... Res., 507 E. Washington
85 **BURNETT, L. D.** ..... Mgr. Ft. Wayne Horse & Mule Market, 1001 Wells
Black 3046 Burnham, Calvin ..... Res., 1312 Harmer
Green 6654 Burns, A J. ..... Res., 324 W. Butler
2870 Burns, F. J. ..... Saloon, 1204 Calhoun
3839 Burns, Mrs. Frances E. ..... Res., 621 Calhoun
6682 Burns, Frank ..... Res., 128 E. Willaims
Red 6845 Burns, Frank ..... Res., 2717 Winter
Blue 7661 Burns, James ..... Res., 225 Masterson
Green 1476 Burns, James ..... Res., 818 Harrison
3086 Burns, Walter G. ..... Patent Attorney, 613 Shoaff Bldg.
7528 Burns, Walter G. ..... Res., 135 E. Suttenfield
1203 Burroughs Adding Machine Co. ..... Office, 204 People's Trust
7396 Burrows, J. W. ..... Res., 926 Wildwood Ave.
7257 Burry, A. G. ..... Res., 2430 Webster
Blue 2297 Burry, Emil ..... Res., 924 Delaware
Black 3640 Burry, G. G. ..... Res., 1135 Columbia
Black 7623 Burson, H. A. ..... Res., 338 Federal Park Place
64, 65, 84 **BURSLEY, G. E. & CO.** ..... Wholesale Grocers, N. Clinotn
(Private Branch Exchange to All Departments).
Black 7759 Burt, W. E. ..... Res., 1518 Hurd
Black 3605 Burton, Sam ..... Res., 814 Runion
Blue 2065 Busby, C. E. ..... Res., 910 E. Jefferson
Green 7394 Busch, B. D. ..... Res., 1914 Calhoun
Green 3572 Busch, Miss M. ..... Res., 341 E. Washington
Green 2396 Busch, Nic. ..... Res., 1029 Lake Ave.
Red 2335 Busching, Fred W. ..... Res., 1030 Liberty
Red 3467 Bush, Mrs. Nettie ..... Res., 305 W. Main
1854 Bushey, C. M. ..... Res., 1017 Van Buren
Blue 2118 Bushing, H. C. ..... Res., 1117 McCulloch
7740 Bushman, Fred L. ..... General Contractor, 1102 Home Ave.
Blue 3285 Bushman, J. A. ..... Res., 1525 Cass
354 Business Service Exchange ..... 412 Noll Blk.
Red 478 Bussard, T. A. ..... 1035 Columbia Ave.
6174 **BUSSE, F. W. & SON** .... Painters & Decorators, 2311 Weisser Park Ave.
1471 Bussing, Henry ..... Grocery, 1420 Maumee
Green 7619 Buswell, Henry W. ..... Res., 3710 Fairfield Ave.

For Good Work Call Schubert's Dyeing & Dry Cleaning 229 E. Main St. Est. 30 Years Phone 1942

CUT FLOWERS CHOICEST AND MOST FRAGRANT
PHONES 2743 3850 FT. WAYNE FLOWER SHOP
824 SOUTH CALHOUN STREET

Order CENTLIVRE BEER Phones {42 62

	675	Busy Bee, The	Fruit and Candy, 126 W. Main
Blue	2388	Butler, Charles	Res., 1834 Howell
Blue	6644	Butler, Dal E	2529 Fairfield View
Red	3264	Butler, Geo. H	Res., 726 Runion Ave.
Blue	7391	Butler, I. W	Res., 2420 Broadway
Blue	1967	Butler, M. G	Res., 2016 Koch
Red	6587	Butler, Thos. H	Res., 2624 Reed
Black	2024	Butz, Fred	Res., 1605 Wells
Green	6797	Butz, Theodore	Res., 3603 S. Harrison
Blue	1865	Butz, W. H	Res., 1606 W. Main
Blue	1172	Buuck, Albert	Res., 827 Madison
Black	6853	Buuck, Ed	Res., 2229 Smith
Red	3305	Buuck, Edward H	Res., 1022 St. Mary's Ave.
Blue	6853	Buuck, Gustave	Res., 2225 Smith
Green	6537	Buuck, William	Res., Hale Ave.
Green	7570	Byerly, Lee	Res., 3524 S. Wayne
Green	3327	Byers, G	Res., 1311 Barthold
Green	6447	Byers, G. J	Res., 1909 Hanna
Red	1905	Byrer, H. U	Res., 1828 Crescent
Red	3552	Byrer, John H	Res., 2016 California
Blue	1171	Byrer, Nelson A	Res., 2110 Florida Drive
Red	6160	Byrer, Warren	Res., 627 Taylor
2 on	903	Byron, Irene	Res., 1204 E. Lewis
Red	2431	Byrt, C. W	Res., Dwenger Ave.

HOUSE OF QUALITY
G. W. GATES & CO.
THE CLOAK HOUSE
Phones {3655 3855
122-124 W. Berrry Street

C

Blue	3175	Cabler, W. P	Res., 921 W. Berry
	1105	Cadillac Restaurant	Restaurant, 203 E. Main
	1534	Cadillac Sales Co.	Garage, 115-117 W. Washington
Red	3917	Cady, N. C	Res., 922 Lake
Blue	1708	Cahill, Mrs. Catherine	Res., 508 E. Jefferson
	2641	Cahill, J. B	Res., 730 E. Washington
Blue	3418	Cahill, J. E	Res., 1326 Sinclair
	1595	Cain, Geo	Saloon, 1015 Wells
Blue	3827	Cain, Geo	Res., 1415 N. Harrison

Work Called For and Delivered Free.
THE MODERN SHOE REPAIRING CO.
623 Harrison Street PHONE 3409

Use RUB-NO-MORE CARBO-NAPTHO SOAP and WASHING POWDER
It Cleans and Disinfects; works without injury to the finest fabrics

C. C. SCHLATTER & CO. Everything In HARDWARE Phone Nos. 86 & 87

Black	7115	Cairns, Mrs. Grace	Res., 2410 Calhoun
Green	3455	Calbetzor, Mrs. Lena	Res., 924 Huffman
6388		Caldwell, D. H	Res., 236 W. Creighton Ave.
2584		Calhoun, J. A	Res., 1020 Nelson
Blue	7371	Calkins, Milo	Res., 114 E. Pontiac
Green	3251	Callahan, Frank J	Res., 912 Monroe
Black	2321	Callahan, J. C	Res., 135 W. Lewis
Green	7643	Callahan, James T.	Res., 2106 Webster
373		Callahan, Stephen A	Attorney, 604-8 People's Trust
Green	6655	Callahan, Stephen A.	Res., 2219 S. Barr
Black	3586	Callaway, Cyrus	Res., 1636 Oakland Ave.
32		Calvin, Drs	Office and Res., 312 W. Wayne
3392		Cambray, Philip	Saloon, 514 Calhoun
Blue	3341	Campbell, Mrs. Anna	Res., Wayne & Barr
Green	3267	Campbell, A. L.	Res., 1420 Columbia Ave.
Blue	6498	Campbell, B. F	Res., 121 E. Suttenfield
Black	2116	Campbell, Elton	Res., 1613 W. Main
Blue	6410	Campbell, E. D	Res., 2511 Holton
Green	3809	Campbell, G. E	Res., 706 Third
Green	2284	Campbell, Harry D	Res., Lillian & Cass
6940		Campbell, H. E	Res., 2921 Broadway
Green	2038	Campbell, Mrs. Lydia	Res., 1107 E. Washington
Black	1084	Campbell, Margaret	Res., 714 Barr
Blue	3464	Campbell, V. E	Res., 2410 N. Clinton
Green	6363	Camperman, J. C	Res., 440 E. Creighton Ave.
2498		Canada & Canada, Drs	Physicians, 112 W. Wayne
Black	2996	Canada, Dr. C. L	Res., 525 Huffman
6939		Canada, Dr. J. E	Res., 2608 S. Hanna
1388		CANADIAN COAL CO	Coal & Wood, 619 Hough
3837		Canaday, O. P	Res., 216 W. Superior
3220		Capital Cooperage Co	402-3-5 Shoaff Bldg.
324		Capron, John C	Loans, 220 Shoaff
3723		Capron, John C	Res., 421 W. Wayne
3457		Caps Motorcycle Garage	1113 Broadway
Red	7570	Carbaugh, Kenneth F	Res., 912 Oakdale
Blue	7228	Carey, Bessie	Res., 2340 Anthony
Red	7156	Carey, John J	Res., 121 E. Taber
7068		Carey & Son	Grocery and Meat Market, 805 Buchanan
6074		Carey, Dr. Willis W	Office and Res., 2525 Calhoun
Red	3597	Carl, John	Res., 2206 N. Anthony Blvd.
7521		Carlson, Robert H	Res., 716 Kinnaird
2562		Carlson, T. H.	Grocery & Meat Market, 1108 Burgess
2607		Carnahan, R. H	Res., 7 White Apts.
23		Carnahan, Mrs. W. L	Res., 415 E. Wayne

SCHUBERT'S DYEING & DRY CLEANING 229 E. MAIN ST. PHONE 1942

CUT FLOWERS for ANY OCCASION
Call Phone 3850 or 2743 FT. WAYNE FLOWER SHOP 824 CALHOUN ST.

Order CENTLIVRE BEER Phones {42 62

Black	3582	Carney, J L	Res., 1906 Alabama Ave.
2220		Carpenters' Headquarters	Hall, 610 Calhoun
Green	1566	Carpenter, J. W	Res., 1227 Ewing
Red	6026	Carpenter, Marie M	Res., 441 E. Taber
Blue	6513	Carpenter, O. P	Res., 2831 Jane
Red	2893	Carpenter, Raymond E.	Res., 1111 Summit
1045		Carpenter, Wilbur G	Attorney, 422 3-4 Shoaff Bldg.
Red	1932	Carpenter, Wilbur G.	Res., 134 Baker
Black	2418	Carr, Joseph W	Res., 618 Brackenridge
Red	2103	Carrel, Bertha	Res., 2319 Chestnut
Red	3803	Carrel, Chas. W.	Res., 1235 Sherman
Blue	6919	Carrier, W. H	Res., 3324 Euclid
Green	6866	Carrington, A. D.	Res., 2908 Euclid
Black	6646	Carroll, Mrs. A. E	Res., 2826 Hoagland
6818		Carroll, Mrs. C	Res., 401 W. Williams
Green	7320	Carter, B. F	Res., 2521 S. Calhoun
6168		Carter, Chas. L	Res., 124 E. Creighton Ave.
Black	3379	Carter, Edna M	Res., 1028 Jackson
6731		Carter, E. C	Res., 245 E. Woodland
Black	1649	Carter, Frank	Res., 1409 Webster
2595		Carter Hat Shop	Millinery, 205 W. Berry
Green	7119	Carter, George W	Res., 804 Kinnaird Ave.
6436		Carter, Peter	Res., 524 E. DeWald
431		CARTER, W. H., & SON	Furnaces, 337 E. Main
2 on	431	Carter, Wm. H	Res., 1739 W. Main
Green	7291	Cartwright, C. E	Res. 949 Home Ave.
Blue	6614	Cartwright, J. L	Res., 2407 Miner
Blue	7657	Cartwright, John M	Res., 129 Wallace
Red	3957	Cartwright, J. W	Res., 1304 St. Mary's Ave.
Black	3248	Cartwright, M. M	Res., 1110 Eliza
Red	1649	Cartwright, Porter	Res., 1412 Ewing
Green	2242	Cartwright, Wayne	Res., N. Clinton St. Road
Green	3733	Carver, Joseph	Res., 1704 W. Main
Blue	2938	Cary, Edith B	Res., 328 W. Berry
Blue	1140	Case, David	Res., 1538 High
Green	6078	Case, G. L	Res., 2906 Bowser
Blue	1855	Casebeer, Cleo	Res., 710 High
6401		Casey, R. E	Res., 2530 Webster
Red	7342	Cash, A. J	Res., 441 E. Creighton
Black	6624	Caskey, A. W	Res., 2118 Bowser
Green	2651	Cason, W. N	Res., 1516 E. Wayne
2131		Cassady, G. M	Res., 818 Eliza
7430		Cassady, P. L	Cigars & Tobacco, 1808 Calhoun
7598		Cassady, P. L	Res., 1829 Harrison

Work Called For and Delivered Free. THE MODERN SHOE REPAIRING CO. 623 Harrison Street PHONE 3409

Use RUB-NO-MORE CARBO-NAPTHO SOAP and WASHING POWDER

It Cleans and Disinfects; works without injury to the finest fabrics

C. C. SCHLATTER & CO. Everything In HARDWARE Phone Nos. 86 & 87

Blue	3090	Catholic Cemetery	Maysville Road
7552		Catlett, M. B., M. D	Office and Res., 415 E. Pontiac
1818		Cattez, J. L	Grocery, 1302 Maumee Ave.
Green	6954	Cattez, J. L	Res., 1319 Buchanan
Red	2082	Caulkins, H. L	Res., 1505 Wells
2295		Cavalier, John J	Res., 712 Jackson
Red	3348	Cavalier, Mrs. Marie	Res., 1214 Lafayette
3088		Cecil, R. W	Furnace & Metal Wks., 207 E. Columbia
Blue	6528	Cecil, R. W	Res., 1141 Kinnaird Ave.
42, 62		**CENTLIVRE, C. L., BREWING CO**	Brewers, Spy Run Ave.
3077		**CENTLIVRE HOTEL**	Hotel, Baker St.
1252		Centlivre, C. F	Res., 2417 Spy Run Ave.
355		Centlivre, L. A	Res., 2321 Spy Run Ave.
1505		**CENTRAL FOUNDRY CO**	Office, 1921 E. Wayne
1080		Central Freight Assn. Insp. & Weighing Bureau	406 Noll Blk.
2707		**CENTRAL FURNITURE CO.**	1317 Calhoun
3884		Central Garage	1415 Clay
1800, 1801		Central Grocery, I. Freiburger	Grocery 119 W. Wayne
2737		Central Tire & Supply Co	725 Court
1227		Central Union Telephone Co	Tri-State Bldg.
Blue	1726	Certia, P. M	Res., 1015 Ewing
1426		Certia, Mrs. Rose	Res., 347 W. Washington
Green	6042	Chaffin, W. W	Res., 3004 Shawnee Place
362		Chalfant, Manlove & Egley	Undertakers, 130 W. Washington
518		Chalfant, Frank	Res., 841 Columbia
7127		Challenger & Co., C. F	Hardware, 2032 S. Hanna
Red	3483	Challenger, C. F	Res., 846 Columbia
Green	6490	Challenger, E. D	Res., 2725 Winter
734		**CHALMERS SALES CO.**	122 W. Washington
Green	6909	Chamberlain Metal Weatherstrip Co	3030 Harrison
Red	6755	Chambers, Mrs. J. C	Res., 2037 Calhoun
707		Champion Shoe Repairing Co	130 E. Main
Red	1972	Chandler, Cyril J	Res., Russell Ave.
Red	7402	Chandler, Jas	Res., 452 Bass
Green	1972	Chandler, J. E	Res., 2221 Wells
Black	2373	Chaney, L. M	Res., 1204 W. Third
Black	1759	Chaney, W. O	Res., 1730 Sinclair
2267		Chapin, Mrs. A. E	Res., 710 W. Wayne
Green	7457	Chapman, B. C	Res., 440 Kinnaird Ave.
Red	3450	Chapman, C	Res., 1020 Glasgow
Green	3312	Chapman, C. L	Res., 1201 Garden
Green	2486	Chapman, Geo. W	Res., 802 Wilt

Call Schubert's Dyeing & Dry Cleaning For Satisfaction & Service 229 East Main St. Phone 1942

Cut Flowers For Any Occasion
824 Calhoun Street

Ft. Wayne Flower Shop
Phones 3850 2743
Service Our Hobby

Place No. 62 on your Phone Blotter

Add

NICKEL PLATE BEER

to your household list of things to order for nourishment and palate-pleasing possibilities.

Centlivre Nickel Plate Beer is the ideal home beer, because it satisfies every requirement for purity, body-building qualities and that touch of hospitality decidedly acceptable to visitors.

Phone 42 or 62

to replenish your supply by a prompt delivery of

Centlivre Beer

THE BEER THAT BUILDS YOU UP

Schubert's Dyeing & Dry Cleaning
ALL KINDS OF PLEATING
CARPETS CLEANED and DYED
PHONE 1942
229 E. Main St.

C. C. SCHLATTER & CO. Everything In HARDWARE Phone Nos. 86 & 87

Black	3271	Chapman, H. Levon	Res., 335 W. Main
2904		Chapman, Dr. J. A.	Osteopath, 312 Shoaff
Black	2952	Charles, John	Res., 248 W. Main
Black	3233	Charleswood, S. C	Res., 2403 N. Clinton
Black	1603	Charle, Paul W	Res., 1519 Crescent
203		Charlevoix Rock Products Co	410 Noll Blk.
Black	6615	Chase, R. C	Res., 1911 Hoagland Ave.
729		Chaska, Samuel	Res., 831 W. Wayne
Red	3733	Chavanne, Edw. J	Res., 1753 W. Main
2437		Chauvey Bros.	Wagonmakers, 131-33-35 E. Superior
1368		Chastek, Steve	Res., 309 E. Wayne
3311		Chef's Buffet (Jas. Stewart, Prop.)	Saloon, 1225 Calhoun
Red	6835	Cherry, Chas. P	Res., 2219 Fairfield
Green	3444	Cherry, W. C	Res., 230 Greenwood Ave.
Black	2860	Chevillot, A. J	Res., 2816 New Haven
3708		**CHEVROLET SALES CO**	Automobiles & Accessories, 229 W. Main
282		**CHICAGO CARPET AND RUG MFG. CO.**	Wells and Superior
618		Chief Engineer's Office	Court House
Black	6394	Chileote, Mrs. S. J	Res., 343 W. Williams
Green	6872	Childs, J. Frank	Res., 230 Killea
1330		Chiros, Mrs. E.	Res., 124 Eureka
Red	6816	Christ, Emilie C.	Res., 2214 Webster
3244		Christ, S. & Co	Bakery, 1329 Lafayette
494		**CHRISTEN BROS**	Drugs, 1302 Calhoun
Red	7012	Christen, Geo	Res., 543 E. Leith
Black	1404	Christen, Harry W	Res., 310 W. Lewis
2715		Christen, Wm. F	Res., 1515 St. Mary's Ave.
Black	7758	Christensen, C. E.	Res., 1504 E. Creighton Ave.
Blue	3508	Christian, Samuel G	Res., 1901 W. Main
Blue	6302	Christian, Wm	Res., 207 W. DeWald
Blue	7094	Christie, Otto	Res., 2943 Weisser Park Ave.
Green	1967	Christie, John C	Res., 516 Florence
Green	6376	Christman, Frank	Res., 2446 Oliver
Black	6569	Christman, Nick	Res., 431 E. Taber
Green	6133	Christoph, Frederick	Res., 2314 Hanna
3807		Church, Fred G	Studio, New Palace Theatre Bldg.
Blue	3551	Church of Christ	West Jefferson
1034		**CHURCH & COOVER**	Architects, 607-8 Shoaff
1770		Church, Fred G	Res., 1016 Garden
1770		Church, Mrs. Fred	Trained Nurse, 1016 Garden
6917		Church, T. V	Res., 2201 Reed

CINCINNATI, HAMILTON AND DAYTON RAILWAY

128	C., H. & D. Ry., Freight Office	Wabash Freight House
6	C., H. & D., Ticket Office	Wabash Depot

FLORAL TRIBUTES Made in any design by an artist designer. CONSULT US FIRST.
Phone {3850 2743 824 South Calhoun St. Fort Wayne Flower Shop

Order CENTLIVRE BEER Phones {42 / 62

493 Citizens Loan Co. ..... 310 Noll Blk.
46 **CITIZENS' TRUST CO** ..... 136 E. Berry
155 City Carriage Works ..... Carriages, Etc., Cor. Main and Barr
3022 City Coal & Supply Co. ..... Coal & Wood, Hayden & Francis
3072 City Pressing Club ..... 820 Calhoun
2773 **CITY & SUBURBAN BLDG. CO** ..... Real Estate, 205-8 Shoaff Bldg.

CITY OFFICES

4 Associated Charities ..... City Hall
715 Board of Health ..... City Hall
3350 Board of Park Commissioners ..... City Hall
113 Board of Public Works ..... City Hall
2195 City Attorney ..... Berry and Court
1002 City Clerk ..... City Hall
2888 City Court ..... City Hall
716 City Crematory ..... North Clinton
463 City Comptroller ..... City Hall
1207 City Green House Park Superintendent ..... N. Clinton
340 } **CITY LIGHT & POWER WORKS** ..... Barr and Berry
3791 } (Private Branch Exchange connects with all departments.)
After office hours if no reply from 340 call 38.
1002 City Sealer ..... Office, City Hall
.644 City Weighmaster ..... 237 N. Clinton
Green 6264 Isolation Hospital ..... Bluffton Road
396 Mayor's Office ..... City Hall
38 Police Station ..... City Hall
1423 Police Station ..... City Hall
2888 Police Station ..... City Hall
6308 Reservoir ..... Lafayette
2950 Street Superintendent ..... Tool House, N. Clinton
117 Water Works Trustees ..... City Hall
254 Water Works Const. Dept. ..... Basement, City Hall

2383 **CITY TRANSFER LINE** ..... Baggage & Transfer, 530 E. Jefferson
122 **CITY TRUCKING CO.** ..... Clinton and St. Mary's River
6305 Clapesattle, G. A. ..... Drugs, 2514 Broadway
3173 Clapham, W. E. ..... Attorney, 402 Bass Blk.
Blue 7745 Clapham, Wm. E. ..... Res., 2905 Webster
Red 967 Claphan, C. E. ..... Res., 1643 Howell
1718 Clark, Chas. ..... Res., 1001 Columbia Ave.
Red 879 Clark, Chas. C. ..... Res., 627 Lawton
Black 2522 Clark, C. H. ..... Res., 619 Osage
7344 Clark, E. A. ..... Res., 135 E. Williams
Green 1503 Clark, E. B. ..... Res., 1715 Koch
243 } Clark Fruit Co. ..... Fruits, 201-203 E. Columbia
244 }

Work Called For and Delivered Free.
THE MODERN SHOE REPAIRING CO.
623 Harrison Street PHONE 3409

Use RUB-NO-MORE CARBO-NAPTHO SOAP and WASHING POWDER
It Cleans and Disinfects; works without injury to the finest fabrics

C. C. SCHLATTER & CO. Everything In HARDWARE Phone Nos. 86 & 87

Green	7418	Clark, Geo	Res., 448 W. DeWald
Blue	6664	CLARK, M. U.	Painting and Paperhanging, 1312 Stophlet
52		Clark, Ralph	Res., 19 White Apts.
Green	6665	Clark, Theo	Res., 1421 Wall
2793		Clark, Thomas	Saloon, 336 E. Columbia
2238		Clark, Thomas	Res., 724 E. Wayne
Red	6394	Clark, W. H	Res., 2015 Hoagland Ave.
Red	2326	Clarke, Brittain	Res., 1610 Simons
Red	1396	Clary, Chas. W	Res., 431 Madison
Black	1968	Clause, Chas	Res., 1218 W. Washington
Black	3090	Clausmeyer, E. F	Res., Maysville Road
Blue	3467	Clawson, Edwin M	Res., 21 St. James Apts.
1037		Clay School	Public School, Clay and Washington
Black	1779	Clayton, Mable E	Res., 635 Prospect Ave.
Black	1779	Clayton, Willett S	Res., 635 Prospect
2306		Clear, M. J	Office, 320 Shoaff
Blue	369	Clear, M. J	Res., 815 Nelson
1782		CLEARY & BAILEY	Job Printers, 1118 Calhoun
Green	7737	Cleary, Dennis	Res., 332 Masterson
7214		Cleary, Edw	Res., 121 Masterson
Red	2406	Cleary, John J	Res., 805 Eliza
Red	7665	Cleary, M. J	Res., 232 E. Suttenfield
2309		Cleary, W. C	Tailor & Dry Cleaner, 1519 Calhoun
2713		Cleary, W. C	Res., 1425 Broadway
Blue	7072	Clem, I	Res., 2112 Gay
Red	672	Clemens, Dan	Res., 812 W. Washington
Blue	3364	Clemens, Henry	Res., 1719 Crescent Ave.
Black	7157	Clemens, J	Res., 1445 Taylor
Green	7216	Clements, W. H	Res., 308 W. Williams
Blue	1919	Clemmer, Ed G	Res., 911 King
1154		CLIFFORD BROS.	Hard and Soft Coal, 1012 W. Main
7442		Clifford, Rev. Edward H	Res., 2730 Holton
2277		Clifford, James E	Res., 708 Rockhill
2917		Clifford, Joseph	Res., 1235 W. Main
Blue	2070	Clifford, T. B	Res., 705 E. Washington
2915		Clifton, Margaret	Res., 236 N. Clinton
6111 / 7668		Cline, H. L	Grocery, 1402 E. Creighton
Black	6652	Cline, H. L	Res., 3132 Hanna
Blue	3499	Clippinger, L. D	Res., 1332 Boone
Green	6740	Clippinger, Orpha	Res., 1122 Wildwood
Green	3369	Clizbe, J. B	Res., 925 W. Third
Blue	6679	Cloonan, M. T	Res., 236 Masterson Ave.
2794		Close, Edward C	Res., 602 Washington Blvd. E.

For Good Work Call Schubert's Dyeing & Dry Cleaning 223 E. Main St. Est. 30 Years Phone 1942

WHEN YOU THINK OF FLOWERS TELEPHONE 2743 3850
"Quick Delivery Our Hobby"
FORT WAYNE FLOWER SHOP
824 CALHOUN STREET

Order CENTLIVRE BEER Phones {42 62

Blue	2215	Close, Ernest A	Res., 623 Wagner
Blue	7505	Close, H. F	Res., 429 Poplar
Red	2705	Close, Walter F	Res., 1027 Elmwood
Black	7303	Closs, J	Res., 1921 S. Harrison
2819		Clutter, W. M	Res., 1002 Columbia Ave.
2061		Coakley, Glen	Res., 27 North American Bldg
Green	3596	Coapstick, R. B	Res., 1707 Bayer Ave.
Black	7219	Coates, G. N	Res., 822 Poplar
Red	2461	Coats, Mrs. Anna	Res., 652 Archer Ave.
Green	7483	Coblentz, Mrs. Frank	Res., 1503 Hale Ave.
7128		Coblentz, J. W	Res., 328 W. DeWald
Green	7469	Coblentz, William	Res., 1527 Hale Ave.
Blue	6006	Coby, F. W	Res., 532 E. Suttenfield
3466		Coco-Cola Bottling Works	1317 Maumee
926		Cocherl, Mark	Res., 1203 Fairfield
Blue	6333	Cochern, C. C	Res., 1009 Cottage
Red	2405	Cochoit, J. E	Res., 538 Holman
Black	7544	Cochrane, Agnes J	Res., 544 Packard
Red	1667	Cody, N. L	Res., 1410 W. Washington
Blue	6785	Coffee, B. T.	Res., 218 E. Pontiac
Green	6576	Coffee, Joseph	Res., 824 Home Ave.
3310		Coffee Ranch, H. Takimori	Tea & Coffee, 1322 Calhoun
3696		Coffee Ranch, Branch No. 2	136 W. Main
7638		Coffee Ranch, Branch No. 3	907 E. Creighton
Green	2534	Cohen, Chas	Res., 1006 Columbia
Green	7260	Coil, Charles D	Res., 226 W. Williams
Green	6091	Coil, Elmer	Res., 434 Bass
Green	3035	Coil, William H	Res., Maysville Road
3671		Colburn, Edna	Res., 132 E. Berry
Blue	7364	Colelesser, Clarence Q	Res., 2344 Anthony Blvd.
Blue	1710	Cole, J. H	Res., 925 Edgewater Ave.
Black	6754	Cole, Leonard	Res., 2323 Euclid Ave.
Red	2444	Coleman, M. A	Res., 1925 E. Washington
2195		COLERICK & HOGAN	Lawyers, Berry and Court
2195		COLERICK, GUY	City Attorney, Berry & Court
7018		Colerick, Guy	Res., 1018 Wildwood Ave.
819		Colerick, Margaret M	Res., 1020 W. Wayne
Blue	2289	Colerick, Mary Walsh	Res., 315 E. Jefferson
1520		Colerick, Phil B	Lawyer, 12 Swinney Blk.
837		Colerick, Phil B	Res., 716 W. Jefferson
1440		Colerick, W. G	Res., 320 E. Berry
740		Collins, E. J	Res., 1207 Webster
2918		Collins, J. E	Res., 1015 Garden
2515		Collins, Peter	Res., 518 Fulton

Work Called For and Delivered Free.
THE MODERN SHOE REPAIRING CO.
623 Harrison Street PHONE 3409

Use RUB-NO-MORE CARBO-NAPTHO SOAP and WASHING POWDER
It Cleans and Disinfects; works without injury to the finest fabrics

C. C. SCHLATTER & CO. Everything In HARDWARE Phone Nos. 86 & 87

Blue	7520	Collis, Oscar	Res., 2052 Lafayette
Black	7474	Colone, Joe	Res., 415 Bass
2636		Colonial Billiard Hall	115 E. Main
2451		COLONIAL PAINT STORE	213 W. Main
3304		Colonial Theatre	Moving Pictures, 1003 Calhoun
3667		Columbia Candy Factory & Branch Store	1314 Calhoun
1326		Columbia Candy Kitchen	1002 Calhoun
Green	2373	Colvin, Cody	Res., 1703 Franklin Ave.
1873		Comincavish, C.	Florist, 1610 Spy Run Ave.
2797		Comincavish, Marshall, Jr	Res., 920 Ewing
1838		Commercial Bank, The	819 Calhoun
529		COMMERCIAL CLUB OF FORT WAYNE	Club, 817-19 Harrison
1589		COMMONWEALTH CASUALTY CO.	Insurance, 511 Peoples Trust
Blue	2978	Comparet, C. W	Res., 1117 Elmwood Ave.
Black	478	Comparet, Thos. L	Res., 1022 Lake Ave.
Blue	2101	Compton, A. J	Res., 933 Erie
Red	3230	Compton, Charles	Res., 1718 Illinois
1318		Concordia Cemetery	Maumee Ave.
855		Concordia College Kitchen	Concordia Grounds
1749		Concordia Walther League	Fletcher and Alliger
Blue	6422	Condon, John	Res., 325 W. DeWald
Blue	6450	Cone, D. B	Res., 2426 Thompson Ave.
Blue	1626	Congregation of Bnai Jacob	Wayne and Monroe
124		Conklin, Guy	Music House, 1008 Calhoun
2246		Conklin, Guy	Res., 34 Wagner
Red	6223	Conley, C. H	Res., 2535 Winter
Red	6815	Connell, Jas. J	Res., 1019 Taylor
Black	7348	Connell, Thomas M	Res., 2924 Central Drive
Blue	3517	Connelly, James	Res., 1652 Howell
Green	2954	Connelly, J. R	Res., 1410 Fairfield
Blue	1886	Connelly, Olive S.	Res., 67 Portage
Green	2719	Connelly, Mrs. Tora	Res., 1522 Spy Run
Blue	2497	Conner, Dr. W. H	Res., 1211 Lafayette
2632		Connors, Miss Hanna E	Res., 1128 Ewing
Green	6552	Connett, George	Res., Miller
Red	1638	Conover, Norton	Res., 1217 Fairfield Ave.
Black	1073	Conrad, C. M	Res., 1612 Sherman
Black	1878	Conrad, P. G.	New Haven Road
Black	7195	Conroy, E. J	Res., 2913 Indiana
6677		Conroy, J. J	Res., 324 E. Woodland Ave.
Black	6857	Conroy, John M	Res., 424 W. Creighton Ave.
594, 595		CONSUMERS ICE CO	Ice & Coal, 1000 Wells
Red	6133	Contant, C. A	Res., 420 E. DeWald

SCHUBERT'S DYEING & DRY CLEANING 229 E. MAIN ST. PHONE 1942

CUT FLOWERS For PARTIES, FUNERALS, WEDDINGS Phone 3850 2743
"CHOICEST OF FLOWERS OUR HOBBY"
824 South Calhoun St. FT. WAYNE FLOWER SHOP

Order CENTLIVRE BEER Phones {42 62

6746 Conway, James F....Res., 2515 S. Harrison
Blue 7021 Cook, Mrs. Anna M....Res., 127 Wallace
Black 7271 Cook, Archie H....Res., 2418 Bowser
Black 1509 Cook, Mrs. C. F....Res., 212 W. Lewis
Green 3546 Cook, Clarence F....Res., 604 W. Jefferson
1863 Cook, David C., Publishing Co., The....527 Shoaff
Blue 1397 Cook, Edward C....Res., 1229 Hanna
Red 1526 Cook, E. E....Res., 1013½ Wells
Green 6726 Cook, E. W....Res., Glendale Ave.
Black 7482 Cook, Frank E....Res., 3002 S. Hanna
Blue 3421 Cook, Fred F....Res., 1125 W. Third
Red 1358 Cook, Fred H....Res., 1416 N. Harrison
Red 2284 Cook, Harry....Res., 2201 Cass
Black 2344 Cook, Jas. B....Res., 1314 Summit
2411 Cook, John....Res., 1735 Wells
Blue 6549 Cook, J. M....Res., 404 W. Williams
7603 Cook, J. S....Res., 1825 Webster
Red 2356 Cook, J. W....Res., 434 Madison
Red 6827 Cook, N. W....Res., 232 W. Williams
Red 2597 Cook, O. R....Res., 1219 Rivermet
2909 COOK & PATTERSON....Harness and Saddlery, 615 Barr
Green 6979 Cook, Ralph F....Res., 4117 Lafayette
Black 3928 Cook, Russell H....Res., 2131 California
1688 Cook, Walter E....Gen. Agent, 309-10 Physicians' Defense
1717 Cook, Walter E....Res., 806 Huffman
3744 Cooks & Waiters Union, Local 489....610 Calhoun—Up
Red 2628 Cooke, J. Harold....Res., 1308 W. Washington
Green 3163 Cooksey, Paul U....Res., 1332 W. Jefferson
Red 1290 Coombs, E. H....Res., 918 Garden
3836 Coony Buffet....Saloon, 103 W. Lewis
Black 2400 Coonrod, Margaret....Res., 1006 E. Jefferson
Black 1694 Cooper, G. J....Res., 1108 W. Jefferson
Blue 7440 Cooper, Grant....Res., 2811 Central Drive
Blue 6330 Cooper, Orville....Res., 614 W. Creighton
366 Cooper, Wm. P....Office, Tri-State Bldg.
418 Cooper, Wm. P....Res., 836 W. Berry
639 Co-Operative Real Estate Co., J. W. Robinson, Mgr....132 E. Berry
Green 6378 Coover, Clarence....Res., 2612 Oliver
1777 Cope Printing Co....Printers, 606 Clinton
Green 1267 Copeland, L....Res., 402 W. Jefferson
Green 3583 Copenhaver, Darrel....Res., 626 Putnam
323 Copenolle & Dodane....Real Estate & Loans, 226 Shoaff Bldg.
6592 Copenolle, F. V....Photographer, 1835 Calhoun
3040 Coppock, S. P. & Sons' Lumber Co....Lumber, Etc., Howell

Use RUB-NO-MORE CARBO-NAPTHO SOAP and WASHING POWDER
It Cleans and Disinfects; works without injury to the finest fabrics

Work Called For and Delivered Free. THE MODERN SHOE REPAIRING CO. 623 Harrison Street PHONE 3409

C. C. SCHLATTER & CO. Everything In HARDWARE Phone Nos. 86 & 87

1937	Coppock, S. P.	Res., 901 W. Wayne
1924	Coppock, Thos. B.	Res., 916 Jackson
Green 6288	Corcoran, Thos.	Res., 159 E. Leith
6962	Corey, D. A.	Res., 137 E. DeWald
Red 2836	Corneille, L. J.	Res., 827 Archer Ave.
Black 6010	Cornelius, F. L.	Res., 2528 Bowser
800	Cornish & Bowers	Painters & Decorators, 1115 Broadway
6941	Cornish, Frank	Res., 1138 Packard Ave.
2259	CORONA TYPEWRITER AGENCY	723 Clinton
3003	Correspondence College of Agriculture	605 Shoaff
Green 2048	Corrigan, John B.	Res., 342 Baker
3009	CORSET SHOP, MME. CATHERINE'S	218 W. Wayne
Green 1396	Cosentino, J. G.	Res., 530 E. Jefferson
3298	Cosma, Mike	Grocery, 1333 Lafayette
1619	Cosper, M. L.	Res., 237 W. Main
Red 6100	Costello, T. J.	Res., 127 Masterson
Black 7244	Costigan, J. V.	Res., 803 Poplar
Blue 2816	Coulter, Wm. A.	Res., 712 Runion Ave.
Green 6729	Countryman, C. A.	Res., 2316 S. Harrison
Red 6729	Countryman, K. W.	Res., 2318 S. Harrison

COUNTY OFFICES

1240	Assessor's Office	Court House
2926	Auditor's Office	Court House
1266	Clerk's Office	Court House
1895	County Commissioners	Court House
Black 6264	County Farm	Bluffton Road
2223	County Superintendent Schools	Court House
271	County Treasurer's Office	Court House
618	Chief Engineer's Office	Court House
Green 6264	Isolation Hospital	Bluffton Road
168	Jail	Calhoun St.
3602	Juvenile Court	Court House
1513	Law Library	Court House
Red 6264	Orphans' Home	Bluffton Road
1438	Power Station	Calhoun
1173	Public Comfort Station	Office, Court House
573	Recorder's Office	Court House
145	Sheriff Office	Court House
2540	Surveyor's Office	Court House
326	Township Trustee	Court House

Red 3537	Cour, Alex	Res., 918 Harmer
7380	Cour, Frank	Saloon, 2134 Lafayette
2869	Courdevey, E. R.	Res., 539 Wagner
Red 3411	Courdevey, Henry C.	Res., 702 Wagner

Call Schubert's Dyeing & Dry Cleaning For Satisfaction & Service 229 East Main St. Phone 1942

CUT FLOWERS CHOICEST AND MOST FRAGRANT
PHONES 2743 3850 FT. WAYNE FLOWER SHOP
824 SOUTH CALHOUN STREET

Order CENTLIVRE BEER Phones 42 62

Blue	2461	Courdeway, Chas. J	Res., 1811 Short
Black	6809	Cousar, C	Res., 301 E. Pontiac
394 395 3959		COVERDALE & ARCHER CO	Groceries & Meats, 632 Harrison
721		Coverdale, A. S	Res., 1015 W. Wayne
Green	6780	Covert, H. N	Res., 2704 Harrison
Red	7482	Cowen, John K	Res., 3003 Monroe
6663		Cowen, Robert	Res., 2311 S. Lafayette
Red	7351	Cowen, R. W	Res., 2703 Harrison
Black	6037	Cox, Mrs. A	Res., 1425 Green
Green	7667	Cox, E. W	Res., 1005 Kinnaird
Green	2566	Cox, Mrs. Hattie L	Res., 1202 Oak
Red	7170	Cox, Mrs. Martha	Res., 1841 Broadway
3287		Coy, E. Louise	Res., 130 W. Wayne
Black	2672	Coyle, B. J	Res., 1018 Union
Black	3748	Coyle, J. D	Res., 919 Fulton
Green	7365	Crabb, H. R	Res., 2016 Phenie
6928		Cragg, Thos	Res., 504 Wallace
110		CRAIG BISCUIT CO., THE	115-21 Montgomery
6764		Craig, E	Res., 321 W. Taber
Red	3857	Craig, Edwin E	Res., 1140 Wabash
3570		Craig, J. C	Res., 428 W. Jefferson
Black	2947	Craig, R. H	Res., 1301 McCulloch
Red	6669	Craig, S. P	Res., 220 E. Suttenfield
Blue	2651	Craig, Walter	Res., 912 Hanover
Red	3321	Craighead, B. F	Res., 834 Greenlawn
2684		Crall, C. E	Res., 1215 W. Berry
Blue	6255	Cramer, Henry	Res., 816 Colerick
Green	3074	Cramer, Mrs. Nora	Res., 1834 W. Main
Green	7440	Cramer, R. W	Res., 3003 Euclid
6597		Cran, Robert	Res., 2022 S. Calhoun
Blue	2659	Crance, F. J	Res., 332 E. Main
Black	6733	Crance, Frank	Res., 2204 Thomas
Green	6669	Crane, Anna	Res., 2526 Lafayette
Blue	6632	Crane, E. A	Res., 447 Englewood Court
3006		Crane, Geo. D	Abstracts, 206 Peoples Trust
1197		Crane, Geo. D	Res., 1203 W. Jefferson
2407		Crane, H. E	Res., 1114 College
6310		Crankshaw, J. B	Res., 3128 Fairfield
Green	6228	Crannell, M. G	Res., 322 W. Leith
Red	1811	Cranston, Edward J	Res., 644 Third
Red	1642	Craw, E. L	Res., 913 Webster
Blue	3420	Crawford, Mrs. Agnes B	Res., 1623 Cass

Work Called For and Delivered Free.
THE MODERN SHOE REPAIRING CO.
623 Harrison Street PHONE 3409

Use RUB-NO-MORE CARBO-NAPTHO SOAP and WASHING POWDER
It Cleans and Disinfects; works without injury to the finest fabrics

C. C. SCHLATTER & CO. Everything In HARDWARE Phone Nos. 86 & 87

Schubert's Dyeing & Dry Cleaning
ALL KINDS OF PLEATING
CARPETS CLEANED and DYED
PHONE 1942
229 E. Main St.

Blue	7271	Crawford, Fred E	Res., 2732 Bowser
Green	6896	Crawford, N. H	Res., 224 W. Leith
Red	6459	Crawford, Roy	Res., 336 Brandriff
1664		Crawford, S. M	Res., 1129 Elmwood Ave.
Blue	7421	Crawford, W. A	Res., 2414 S. Wayne Ave.
Black	3733	Crawley, L. A	Res., 1604 W. Main
Black	2030	Creigh, Harry	Res., 1023 Cochran
7579		Creighton, W. H	Res., 2918 Hoagland Ave.
1351		Creighton, Wm	Res., 215 Brackenridge
Red	7759	Cress, Geo. M.	Res., 1510 E. Creighton Ave.
Red	2503	Crets, C. B	Res., 720 Jackson
Green	3641	Crissey, A. H	Res., Geraldine
6429		Crocket, Ora F	Res., 2518 S. Webster
Red	6843	Croft, Harry H	Res., 1912 Webster
Green	2329	Crosbie, David D	Res., 705 Wilt
Blue	6857	Crosbie, Mrs. Eliza	Res., 443 W. DeWald
Black	3846	Crosby, C. N.	Res., 1305 Sherman
Black	6403	Crosby, Ed	Res., 2318 S. Wayne Ave
Green	6907	Crosby, F. V	Res., 3104 Hanna
Blue	6113	Crosby, Mrs. George	Res., 413 W. DeWald
434		Crosby, Louis F	Attorney, 925 Shoaff Bldg.
Black	1811	Crosby, Louis F	Res., 737 Fourth
Blue	6504	Crosby, Richard A	Res., 1220 Packard Ave.
Black	2706	Crothers, C. H	Res., 925 Lake Ave.
1804		Crouse, Geo	Res., 1016 Third
Red	6868	Crow, Wm. C.	Res., 741 Taylor
Red	2821	Crowe, Chas	Res., 824 Putnam
Black	1153	Crowe, George F	Res., 710 Greeley
Red	7377	Crowel, Rolland	Res., 3110 Hoagland Ave.
11		Crull, Dr. Eric A	Office, 406 and 408 People's Trust Bldg.
1870		Crull, Dr. Eric A	Res., 625 W. Berry
Blue	1663	Crum, Chas. E	Res., 1433 Edgewater Ave.
Blue	7408	Crum, O. B	Res., 430 Packard
Red	6968	Crummitt, Jos. H.	Res., 114 W. Creighton
Red	7707	Cruse, Mrs. Adelia B	Res., 4028 Webster
6094		Crystal Bottling Works	1926 S. Calhoun
368		CRYSTAL ICE & FUEL CO.	1202 Hayden
7640		CRYSTAL LAUNDRY	1711-15 Calhoun
Blue	7381	Cullen, Miss Irma	Res., 2211 Lafayette
Blue	7342	Cullen, J. H	Res., 433 E. Creighton
Green	1653	Culler, G. W	Res. 1656 Howell
Black	6361	Culver, J. M	Res., 1011 Phillip
3908		Cummins, Mrs. Clarise	Res., 819 Fairfield
Black	6313	Cummins, James	Res., 248 Wallace

CUT FLOWERS for ANY OCCASION
Call Phone 3850 or 2743 FT. WAYNE FLOWER SHOP 824 CALHOUN ST.

Order CENTLIVRE BEER Phones {42 62

Red	6010	Cuney, Sherman	Res., 2507 Oliver
Green	2443	Cunion, K	Res., 633 Fifth
Green	6965	Cunison, Frank	Res., 3106 Broadway
6570		Cunningham, J	Res., 118 Masterson
Green	3564	Cunningham, P. F	Res., 1202 Webster
7407		Cunningham, W. J	Res., 214 W. Williams
Black	3771	Cupery, Mrs. Emma	Res., 1402 Third
Blue	3282	Curdes, A. G.	Res., 1835 Forest Pk. Blvd.
622		**CURDES, L. F., REALTY CO**	Real Estate & Loans, 125 E. Berry
2251		Curdes, Louis	Res., 1721 Forest Park Blvd.
1576		Curran, M. E	Res., 1025 Lafayette
Red	1965	Curral, John	Res., 213 Mechanic
Black	2493	Current, David	Res., 1631 Columbia
337		**CURRENT & KRAMER**	Wholesale Dry Goods & Notions, 11 Arcade
554		Current, F. O	Res., 1017 Rivermet Ave.
Green	3053	Current, H. S	Res., 2314 New Haven Ave.
Blue	7056	Current, W. A	Res., 2111 Oliver
Blue	2004	Currie, C. W.	Res., 1918 W. Main
1054		Curry, M	Saloon, 1314 Lafayette
6580		Curry, M. M	Res., 2023 Lafayette
1133		Curry, Mrs. Veda	Hair Dressing and Manicuring, Noll Blk.
Red	2575	Curtis, Alice H	Res., 20 White Apartments
Black	7713	Curtis, E. R.	2825 S. Lafayette
Black	6301	Curtis, Helen	Res., 812 Huestis Ave.
Blue	2550	Custard, A. U	Res., 414 Third
1889		Cute Studio	1008 Calhoun
2294		**CUT RATE LIQUOR STORE**	1423 Calhoun
3755		Cutshall, Frank H	Res., 1216 W. Wayne
Black	7690	Cutshall, Theo M	Res., 418 LaSalle
7083		Cutshall, W. S	Res., 202 E. Williams
3695		Cutting, Fred H	Res., 1301 W. Wayne

HOUSE OF QUALITY
G. W. GATES & CO.
THE CLOAK HOUSE
Phones {3655 3855
122-124 W. Berry Street

D

514		**D. D. SUPPLY STORE**	Family Liquors, Main & Harrison
Blue	6989	Dahman, J. W	Res., 1918 John
Black	905	Dailey, Eph B	Res., 820 Nelson
Blue	6378	Dailey, Geo. M	Res., 2606 Oliver

Work Called For and Delivered Free.
THE MODERN SHOE REPAIRING CO.
623 Harrison Street PHONE 3409

Use RUB-NO-MORE CARBO-NAPTHO SOAP and WASHING POWDER
D
It Cleans and Disinfects: works without injury to the finest fabrics

C. C. SCHLATTER & CO. Everything In HARDWARE Phone Nos. 86 & 87

Black 2340 Daily, W. S. ..... Res., 416 W. Main
120 / 217 Daily News ..... Main and Clinton
541 Daily Fish Market ..... Fish, etc., 720 Harrison
Red 6919 Dale, Garland O. ..... Res., 3425 S. Anthony
Green 3377 Daler, Lewis P. ..... Res., Maumee Ave.
Black 7272 Daley, Helen ..... Res., 1831 Webster
6565 Dalman, Ed ..... Res., 438 W. Creighton Ave.
Green 1655 Dalman, Ed ..... Res., 230 E. Columbia
6598 Dalman, Mrs. Louise ..... Res., 2732 Fairfield Ave.
2259 Dalton Adding Machine Co ..... 723 Clinton
Green 6549 Dalton, James ..... Res., 312 W. Williams
Black 6669 Daly, Dennis F ..... Res., 219 E. Woodland
Blue 7482 Dammeier, W. E ..... Res., 3118 S. Hanna
Blue 7476 Danbury Hat Co ..... Ren. and Reblocking, 1720 Calhoun
508 Dancer, Dr. Charles R ..... Office, 209 W. Berry
651 Dancer, Dr. Charles R ..... Res., 905 Columbia Ave.
Blue 7703 Dancer, J. B. ..... Res., 1436 Stophlet
Blue 7132 Danehy, Mrs. Ellen ..... Res., 118 E. Suttenfield
Blue 6912 Danehy, Mrs. Margaret ..... Res., 605 Masterson
Green 3445 Danehy, Philip ..... Res., 442 E. Lewis
Blue 7674 Danehy, Thos ..... Res., 2929 Weisser Park
763 Dannecker, Rev. H. P ..... Res., 734 Washington Blvd. W.
Red 3852 Dannenfelser, Ernest ..... Res., 1032 Rivermet
Black 1887 Dannenfelser, Geo. J ..... Res., 1020 S. Clinton
Blue 2576 Danner, Hiram ..... Cor. Roy & C., H. & D. Ry.
7417 Dargen, M ..... Grocery, 1702 Hoagland Ave.
308 / 309 **D. & N. PHARMACY** ..... Drugs, 624 Calhoun
3454 Darling, Orin M ..... Res., 1210 Rivermet Ave.
Green 6374 Daseler, Christian L ..... Res., 2144 Broadway
Red 3595 Daseler, Fred ..... Res., Goshen Road
Black 1275 Daseler, Henry C ..... Res., 1338 E. Lewis
Red 6319 Daugherty, May W ..... Res., 706 Wildwood
3301 Daugherty, Mrs. M. E ..... Res., 618 W. Third
Blue 2671 Daugherty, Walter W ..... Res., Wells & Lillian
7504 Dautz, A ..... Home Bakery & Confectionery, 329 E. Pontiac
Red 6032 Davenport, D. P ..... Res., 1238 Nuttman Ave.
1674 **DAVID, CUSMA T** ..... Oriental Rugs, 124 E. Washington
2179 David, Cusma T ..... Res., 928 Barr
Blue 6856 Davidson, Ada M ..... Res., 2210 Smith
Green 1587 Davidson, Geo ..... Res., 706 Davis
Red 2659 Davies, C. H ..... Res., 722 Lafayette
Blue 1596 Davies, W. G ..... Res., 1024 Glasgow
Blue 3458 Davis, F. H ..... Res., 728 Huffman

For Good Work Call Schubert's Dyeing & Dry Cleaning 229 E. Main St. Est. 30 Years Phone 1942

Cut Flowers For Any Occasion
824 Calhoun Street
Ft. Wayne Flower Shop
Phones 3850 / 2743
Service Our Hobby

C. C. SCHLATTER & CO. Everything In HARDWARE Phone Nos. 86 & 87

Black	3163	Davis, J. J	Res., 1333 Washington Blvd. W.
Black	6053	Davis, Ossen C	Res., 1319 E. Pontiac
Green	6916	Davis, T. R	Res., 447 E. Creighton Ave.
1046		Davis, W. E	Res., 216 Douglas Ave.
928		Dawson, V. W	Res., 1129 Fulton
Green	1792	Day, Chas. A	Res., 511 W. Superior
Red	3395	Day, Geo. F	Res., 2118 N. Clinton
Green	1855	Deahl, Chas. A	Res., 1231 Barthold
Red	3600	Deahl, Joseph A	Res., 713 Fredericks
Red	827	Deahl, S. S	Res., 631 W. Third
Green	3483	Deardorff, C. A	Res., 855 Edgewater
Red	1817	Deatrick, M	Res., 1220 Wilt
2742		DeCamp, W. H	Res., 337 E. Washington
Green	7015	Deck, Carl F	Res., 2102 Weisser Park Ave.
Blue	7288	Deck, David	Res., 325 Dawson
Blue	3270	Deck, Frank	Res., 1126 Hugh
Green	6811	Deck, Louis	Res., 2312 Gay
Green	7663	Deeter, W. W	Res., 609 E. Creighton
284		Degitz, Chas	Saloon, 1214 Wells
Green	1322	Degitz, Chas	Res., 1531 Sherman
Blue	7305	DeHaven, L. C	Res., 2419 Oliver
Blue	2725	DeHaven, Lew L	Res., 2125 Crescent Ave.
186		Dehm, G. A	Wholesale & Retail Millinery, 1104-6 Calhoun
186		Dehm's Hall	1104-6 Calhoun
1220		Dehm, G. A	Res., 304 W. Berry
Red	2213	Dehne, Theo. W	Res., 532 E. Lewis
Black	3294	Deihl, H. M	Res., 525 E. Berry
2994		Deininger, Edward B	Plumbing, 511 Madison
1853		Deister Concentrator Co	635 High
Black	7228	Deister, Diedrich	Res., 2621 Anthony Blvd.
3332		Deister Machine Co	Office, East Wayne
2442		Deister, Emil	Res., 529 W. Jefferson
1247		Deister Miners' Supply Co	Mfg., Room 1, Lau Blk.
Black	1322	Deister, Wm. F	Res., 824 W. Third
2072		Deitschel, Andrew	Grocery and Meats, 1027 Third
Green	2425	Deitschel, Louis M	Res., 2228 Wells
2710		Deitschel, Peter A	Meat Market, 413 High
2385		Deitschel, Peter	Res., 940 High
Green	6588	Delagrange, Constan J	Res., 518 E. Taber
7522		**DELAGRANGE, E. F.**	Carpenter Contractor, 1422 Clinton Ave.
889		Delagrange, L. C	General Contractor, 718 Lawton Place
7709		DeLaGrange, Nora	Res., 1918 S. Harrison
1349		Delaney, Mrs. Fannie	Res., 631 E. Wayne
6359		Delaney, Rev. Joseph F	Res., 2120 S. Harrison

Use RUB-NO-MORE CARBO-NAPTHO SOAP and WASHING POWDER

D

It Cleans and Disinfects; works without injury to the finest fabrics

Work Called For and Delivered Free. THE MODERN SHOE REPAIRING CO. 623 Harrison Street PHONE 3409

Order CENTLIVRE BEER Phones {42 62

1 on	6023	**DELL, WM**	Plumbing and Heating, 2202 Hanna
2 on	6023	Dell, Wm.	Res., 2202 Hanna
Black	2978	Dempsey, R. H	Res., 1107 Elmwood Ave.
7234		Dempsy, Mrs. Stella	Res., 416 Dawson
Blue	6447	Denehy, Cornelius	Res., 1930 Weisser Park Ave.
Red	7135	Denig, Jno	Res., 3228 Harrison
Green	7495	Denman, S. A	Res., 1131 Dayton Ave.
6768		Denner, Benj	Res., 1122 E. Creighton Ave.
Blue	6291	Denney, Frank	Res., 1239 Scott Ave.
Black	7027	Denney, Jesse	Res., 1317 Michigan Ave.
Blue	3680	Denney, W. E	Res., 1034 Putnam
Black	6654	Dennie, M C	Res., 331 W. Williams
Red	3827	Dennis, Bert	Res., 1423 N. Harrison
2694		Dennis, Wm	Res., 2106 E. Wayne
Red	7204	Denny, Mack	Res., 2107 Broadway
7026		Denzer, C. E	Res., 2612 Hanna
Black	1888	Deppen, Mrs. B	Res., 1135 Lake Ave.
Blue	3105	Deppen, J. H	Res., 1819 Crescent Ave.
Red	7751	DePrey, Miss V.	Res., 529 LaSalle
1135		Derck, Dr. J. E.	Osteopath, 305 Bass Blk.
7443		Derck, Dr. J. E	Res., 402 W. DeWald
Black	7737	Derheimer, Albert	Res., 334 Masterson
2333		**DERHEIMER BROS**	Plumbers & Steam Fitters, 523 E. Jefferson
Green	3017	Derheimer, Edward A	Res., 1601½ Spy Run Ave.
Green	6255	Dermody, Harry O	Res., 2926 Hanna
3983		Dessauer, Louis S.	Res., 920 W. Washington
958		**DESSAUER, M. E**	Res., 924 W. Wayne
Red	1943	Detrick, Harry J	Res., 1436 Wells
Black	3773	Detrick, Roy D	Res., 512 Wagner
6660		DeTurk, L	Res., 442 Buchanan
1929		Detzer, A. J	Res., 910 W. Wayne
Blue	7571	Detzer, Paul F	Res., 208 W. Woodland
Blue	3280	Deuell, A. L	Res., 336 Madison
Blue	7719	Deutschmann, Bernhard	Res., 1159 Organ
Green	1479	DeVaux, Chas	Res., 1119 Custer
1631		Devaux, Dr. E. F	Office and Res., Wayne Trace
Black	7632	DeVilbiss, Frank A	Res., 2803 Oliver
6012		DeVilbiss, Thos. D	Res., Pontiac and Holton
Black	7305	DeVilbiss, W. A	Res., 2410 Bowser
Black	6910	DeVilbiss, Mrs. W. F	Res., 1626½ Calhoun
Blue	3357	Devine, J. A	Res., 743 Knitters Ave.
6063		DeWald, Anna	Res., 2032 Calhoun
112		**DEWALD, GEO. CO., THE**	Whole. Dry Goods, Calhoun & Columbia
Blue	6459	DeWald, Geo	Res., 1825 S. Harrison

SCHUBERT'S DYEING & DRY CLEANING 229 E. MAIN ST. PHONE 1942

FLORAL TRIBUTES Made in any design by an artist designer. CONSULT US FIRST.
Phone {3850 2743 824 South Calhoun St. Fort Wayne Flower Shop

C. C. SCHLATTER & CO. Everything In HARDWARE Phone Nos. 86 & 87

6129	DeWald, Geo. L., Jr	Res., 450 E. DeWald
6123	DeWald, Miss Elizabeth M	Res., 460 DeWald Square
Red 7567	DeWald, J. J	Res., 3106 Webster
Red 2602	DeWald, Mrs. Mary	Res., 365 Baker
681	DeWald, Robert W. T	Res., 1030 W. Wayne
Blue 1298	DeWitt, Arthur	Res., 1213 Wells
6903	Dexter, Wm	Res., 120 W. Williams
512	Dial, Farm Man	Real Estate, 18 Swinney Blk.
Red 6054	Dibble, R. D	Res., 225 E. DeWald
Green 7647	Dibble, V. M	Res., 420 E. Wildwood
Black 7168	Dibble, W. F	Res., 2507 Lafayette
3975	Dicey's School of Music	9 Palace Theatre Bldg.
Blue 6215	Dicey, Edwin	Res., 1023 Home Ave.
2259	**DICK, A. B. CO., MIMEOGRAPH**	723 Clinton
Green 6582	Dick, Mrs. E. H	Res., 365 W. Butler
Red 6750	Dick, R. W	Res., 2535 Hoagland Ave.
Red 7268	Dicke, Fred	Res., 1202 Scott Ave.
Black 6006	Dickey, A. R	Res., 2525 Warsaw
Black 6872	Dickey, Robert	Res., 2730 Calhoun
Green 1983	Dickerson, A. F	Res., 1210 Erie
Blue 7050	Dickmeyer, Chas	Res., 2113 Gay
6271 / 6207	Dickmeyer, F. & Son	Grocery, 2451 Broadway
6891	Dickmeyer, F	Res., 1238 Swinney
Black 6838	Dickmeyer, Fred H	Res., 2826 Indiana Ave.
7563	Dickmeyer, W. C	Res., 2307 Broadway
Black 2745	Dickover, W. H	Res., 624 Anderson
Black 6447	Dickson, Alex	Res., 1803 Hanna
2145	Dickson, Robert	Res., 520 High
2757	DiCola Bros	Confectionery & Fruits, 1136 Calhoun
1850	Didier, Clement	Cigar Mfg., 339 E. Wayne
Red 2660	Didier, Clement	Res., 1418 Spy Run Ave.
Black 1713	Didier, Frank X	Res., 509 E. Lewis
Red 3766	Didion, Miss Olive J	Res., 724 E. Lewis
1568	Diebold, Henry	Res., 1253 Lake Ave.
Blue 7411	Diehl, F. L	Res., 515 E. Leith
Green 2082	Diehl, L	Res., 1530 Barthold
Green 7238	Diehm, Dewey	Res., 3234 Lafayette
7595	Diehm, Mrs. Geo. J	Confectionery, 3226 Lafayette
Black 6702	Diehm, Henry	Res., 421 Wiebke
2896	Diek, M. S	Res., 1025 Garden
Blue 1411	Diem, H. U	Res., 216 E. Jefferson
Red 2479	Dierkes, Theresa	Res., 1232 Barthold
Red 2370	Dierstein, Geo. C	Res., 1314 Fairfield

Use RUB-NO-MORE CARBO-NAPTHO SOAP and WASHING POWDER

D

It Cleans and Disinfects; works without injury to the finest fabrics

Work Called For and Delivered Free. THE MODERN SHOE REPAIRING CO. 623 Harrison Street PHONE 3409

Call Schubert's Dyeing & Dry Cleaning For Satisfaction & Service 229 East Main St. Phone 1942

Order CENTLIVRE BEER Phones 42 62

Red	1931	Dierstein, H. G	Res., 1122 Jones
Blue	3412	Diether, Edward	Res., 1217 Union
2567	Diether Heating Co.		Furnaces, 1217 S. Calhoun
Black	1364	Dietrick, Catherine	Res., 1108 Summit
Blue	3641	Dietze, Richard	Res., Carson Ave.
Black	7251	Diffenderfer, W. A	Res., 2409 S. Harrison
Red	7748	Dignan, R. M.	Res., 2707 Weisser Park Ave.
3816	Dille, Ralph		Res., 503 E. Berry
2164	Diller, Mrs. Frances		Hairdressing & Manicuring, 125 W. Wayne
3507	Diller, Francis		Res., 1109 Wells
Black	3653	Dillon, Everet	Res., 731 E. Wayne
2386	Dillworth, C. C.		Res., 220 W. Wayne
7192	Dimitri, Vasil		Grocery, 1813 John
Red	3204	Dine, Miss Vivian	Res., 1524 Wells
Black	3339	Dinger, Henry P	Res., 1630 E. Lewis
Red	7358	Dinklage, Mrs. C	Res., 323 E. Williams
Green	7074	Dinklage, Patrick	Res., 327 W. Creighton
56	Dinnen, Dr. James M		Office, 225 W. Wayne
3520	**DINNEN, DR. J. FRANK**		Office, 316-17 Noll Blk.
3757	Dinnen, Dr. J. Frank		Res., 827 Webster
Blue	7664	Dinnius, W. L	Res., 427 Masterson
Red	3041	Dirr, I. P	Res., 430 Montgomery
2081	D'Isay, Isaac		Real Estate Broker, 9 Bass Blk.
Black	3068	D'Isay, Isaac	Res., Evans Apts.
7572	Diserens, R. F		Res., 1317 Maple Ave.
Black	6555	Disler, Barney L	Res., Clay
Green	7277	Disler, John H	Res., 3100 Victoria Ave.
Green	7372	Disser, J. J	Res., 447 E. Pontiac
2782	Disser, J. P		Res., 1151 Hanna
Black	6412	Distel, John W	Res., 2912 Weisser Park Ave.
Green	7258	Dittoe, Florence A.	Res., 2912 Shawnee
152	Dittoe Grocery Co		Groceries, 218 W. Main
929	Dittoe, M. G		Res., 611 E. Wayne
656	Ditton, Dr. I. W		Office, 231-32 Gauntt Bldg.
293	Ditton, Dr. I. W		Res., 911 E. Wayne
Blue	1214	Dix, Frank	Res., 211 Washington Blvd. W.
Red	2118	Dixon, Earl	Res., 1123 McCulloch
Blue	7311	Dixon, P. F	Res., 1005 Wildwood Ave.
Blue	2369	Dochterman, Harry D	Res., 1209 Rivermet Ave.
2142	Dochterman, M. H		Res., 1035 Lake Ave.
Black	2821	Doctor, H. C	Res., 1725 Andrew
Red	6188	Doctor, Mathias	Res., 2617 Anthony Blvd.
Red	7080	Doctor, Wm. H	Res., 2129 Smith
Blue	7024	Dodane, P. F	Res., 3421 Lafayette

WHEN YOU THINK OF FLOWERS TELEPHONE 2743 3850
"Quick Delivery Our Hobby"
FORT WAYNE FLOWER SHOP
824 CALHOUN STREET

C. C. SCHLATTER & CO. Everything In HARDWARE Phone Nos. 86 & 87

231		Dodano & Son	Grocery and Res., 1501 Wells
Blue	2414	Dodane, Theo. C	Res., 857 Edgewater Ave.
2891		Dodez, E. W., D. D. S	Office, 1425 W. Main
Green	2758	Dodez, E. W., Dr	Res., Leesburg Road
Black	1684	Dodez, Mrs. G. C	Res., 345 W. Wayne
Red	3262	Dodson, George W	Res., 917 College
Red	7231	Doebler, Theo	Res., 2308 John
3780		Doege, Rev. Geo	Res., 1636 St. Marys
6742		Doege, Paul	Grocery and Meat Market, 2701 John
Black	3585	**DOEHLA, WM. F.**	Sewer & Cistern Contractor, 1107 Hayden
Green	6775	Doehrman, Fred	Res., 1304 Stophlet
Green	7414	Doehrmann, Fred	Res., 3306 Fairfield Ave
Red	7184	Doehrmann, Fred H	Res., 3714 Harrison
787 / 767		**DOEHRMAN, WM. & SONS**	Grocery, 622-624 Barr
1164		Doehrman, Wm	Res., 1015 Washington Blvd. E.
Black	3121	Doell, Bertha	Res., 1312 Summit
2465		Doenges, Christian	Res., 1408 Maumee Ave.
Red	6412	Doenges, Herman	Res., 2945 Hanna
Blue	7208	Doenges, Wm	Res., 1816 Oliver
Green	1663	Doerffler, Chas. A	Res., 1616 Columbia Ave.
Green	3846	Doermer, J. S	Res., 924 Third
Red	1639	Doermer, Peter	Res., 1620 Hayden
7019		Dohrman, Henry	Grocery, 2441 Winter
Red	6883	Dohrman, Henry	Res., 2137 Gay
Red	2459	Dolan, Miss Helen C	Res., 631 Runion
616		**DOMESTIC COAL & FEED CO**	1013 Wells
Green	6417	Donahue, Ella H	Res., 2017 S. Harrison
Green	3277	Donahue, P. W	Res., 1318 W. Main
6970		Donaldson, Wm. B	Res., 138 E. Woodland
Blue	3322	Dondero, Geo	Res., 225 E. Jefferson
Blue	3445	Dondero, Mrs. Louis	Res., 326 E. Lewis
Blue	3732	Donivan, J. W.	Res., 1221 Fairfield
Red	1794	Donnell, Edw	Res., 628 Hendricks
Red	3563	Donnelly, Belle	Res., 626 Second
Red	3428	Dooley, William M	Res., 721 Third
Blue	3126	Doorley, James	Res., 604 Third
Green	6514	Doriot, F. S	Res., 415 St. Martin
Green	2631	Dormer, J J	Res., 815 Columbia Ave.
Blue	2500	Dorn, L. W., Prof	Res., Concordia College Grounds
Blue	2355	Dornseif, E. F	Res., 814 Greeley
Blue	2873	Dornte, Henry F	Res., 436 Montgomery
Black	3243	Dorr, Allen	Res., 915 Oneida
6707		Dorr, E. K	Res., 2513 Calhoun

Work Called For and Delivered Free.
THE MODERN SHOE REPAIRING CO.
623 Harrison Street PHONE 3409

Use RUB-NO-MORE CARBO-NAPTHO SOAP and WASHING POWDER
D
It Cleans and Disinfects; works without injury to the finest fabrics

Order CENTLIVRE BEER Phones 42 62

Green	2434	Doswell, A. E.	Res., Leesburg Road
1183		Doswell Floral Co.	301 W. Main
727		Doswells Green Houses	W. Main
Blue	2945	Doswell, Harold H.	Res., 1822 Howell
Black	1256	Doswell, H. J.	Res., W. Main
Blue	2897	**DOTSON, E. L.**	Paper Hanger, 2024 N. Clinton
Red	6378	Doty, P. H.	Res., 2430 Oliver
Blue	1684	Doty, Ralph	Res., 336 W. Washington
Blue	7359	Doty, Mrs. R. E.	Res., 118 E. DeWald
Blue	6481	Double, Alvin P.	Res., 3219 Dinnen Ave.
Black	1456	Double, J. W.	Res., 909 W. Main
253		**DOUD, W. E.**	Real Estate, 209-10 Shoaff
944		Doud, W. E.	Res., 525 W. Wayne
Blue	2128	Dougherty, Anna M.	Res., 127 E. Washington
3361		Dougherty, T. W.	Saloon, 135 W. Columbia
Black	794	Dougherty, T. W.	Res., 710 W. Superior
1671		Douglas, D. Burns	Law & Insurance, 819 Calhoun
580		Douglas, W. V.	Res., 1012 W. Jefferson
Green	6314	Dowie, Wm.	Res., 1045 Wall
Blue	2625	Downer, Annie	Res., 818 Fourth
Green	6424	Downey, C. S.	Res., 2711 Hoagland Ave.
6735		Downing, Alvin R.	Res., 339 Masterson Ave.
183		**DOWNING, MYRON, BAKERY**	119 E. Jefferson
6970		Downing, Mrs. Myron	Res., 138 E. Woodland Ave.
3823		Doyle, Mrs. Annie	Res., 1304 Calhoun
6121		Doyle, D.	Grocery, 2301 Winter
6284		Doyle, Daniel M.	Res., 615 Home Ave.
Green	7758	Doyle, Dudley	Res., 1608 E. Creighton Ave.
3123		**DRAGE-HARRIS MOTOR TRUCK SALES CO.**	722-24 Barr
Red	7165	Drage, Frank A.	Res., 2715 Winter
Green	3341	Draggoo, Mrs. Louise	Res., 824 Barr
Red	6853	Dragoo, U. G.	Res., 2222 Oliver
Red	1778	Drake, Mrs. G. H.	Res., 1109 Maumee
1823		Draker, John	Board & Feed Barn, Webster
2239		Dráker, John	Res., 1732 Short
3116		Draker, John W.	Res., 131 E. Main
266		Draker & Seitz	Saloon, 131 E. Main
365		Drayer, Dr. L. P.	Office and Res., Berry and Webster
516		Dreibelbiss Abstract Co.	Abstracts, Etc., 729 Court
6932		Dreibelbiss, Mrs. Anna	Res., 623 Walnut
766		Dreibelbiss, C. W.	Grocery, 938 W. Main
Blue	3974	Dreibelbiss, C. W.	Res., 1036 W. Main
Red	7111	Dreibelbiss, Harry	Res., 1117 Buchanan
2122		Dreibelbiss, John	Res., 823 Webster
539		Dreibelbiss, Robert B.	Lawyer, 411 412 Shoaff Bldg.

Schubert's Dyeing & Dry Cleaning
ALL KINDS OF PLEATING PHONE 1942
CARPETS CLEANED and DYED 229 E. Main St.

CUT FLOWERS For PARTIES, FUNERALS, WEDDINGS Phone 3850 2743
"CHOICEST OF FLOWERS OUR HOBBY"
824 South Calhoun St FT. WAYNE FLOWER SHOP

C. C. SCHLATTER & CO. Everything In HARDWARE Phone Nos. 86 & 87

985 Dreibelbiss, Robert B. . . . . Res., 214 W. Jefferson
197 } 177 } DREIER DRUG CO. . . . . Drugs, 526 Calhoun
477 DREIER DRUG CO. . . . . Drugs, 1402 Calhoun
3495 Dreir, Wm. H. . . . . Res., 630 W. Berry
3425 Drenner, Frank . . . . . Res., 505 E. Berry
Blue 7086 Dressel, Mrs. Sophie . . . . . Res., 320 W. DeWald
Black 6054 Dressler, Geo. W. . . . . Res., 214 E. Butler
Red 3732 Drew, E. T. . . . . Res., 403 W. Jefferson
Blue 1785 Drewitz, Fred Wm. . . . . Res., 711 Knitters
2912 Dreyer, Wm. F. H. . . . . Res., 807 Madison
Black 7096 Dreyer, Wm. C. . . . . Res., 1211 Stophlet
Green 3363 Dreisbach, C. F. . . . . Res., 1257 Lake Ave.
Green 1067 Driftmeyer, Geo. A. . . . . Res., 726 Greeley
1410 Driftmeyer, H. W. . . . . Res., 438 Old Fort Place
Red 2774 Driscol, Mrs. E. . . . . Res., 247 Douglas Ave.
3922 Driskell, Emma E. . . . . Res., 53 Pixley-Long
Green 1448 Driver, I. C. . . . . Res., 1919 Fourth
Blue 6929 Droste, E. . . . . Res., 835 W. DeWald
Red 3225 Druce, Chas. . . . . Res., 341 Nussbaum
Blue 2826 Druckemiller, M. . . . . Res., 2109 Florida Drive
Green 3226 Druhot, Chas. E. . . . . Res., 1422 Winter
Black 7728 Druhot, Frank . . . . . Res., 2411 Hanna
Red 6283 Druhot, J. F. . . . . Res., 126 E. Williams
Black 2252 Drukenbrod, M. F. . . . . Res., 1038 Columbia
7123 DRUMMOND, H. S. . . . . Plasterer Contractor, 3401 S. Harrison
Blue 1132 Dryer, Charles R. . . . . Res., 12 Oak Knoll
Blue 7170 Dubois, Edward . . . . . Res., 1839 Broadway
Blue 3233 Dubois, George C. . . . . Res., 2224 N. Clinton
Red 2510 Ducat, Stephen . . . . . Res., 443 Ruth
2726 Dudenhoefer, Bros. . . . . Grocery & Meat Market, 1301 E. Lewis
3897 Dudenhoefer, Frank . . . . . Saloon, 1167 Ohio
Black 1363 Dudenhoefer, Geo. . . . . Res., 1307 Wabash
7167 Dudlo Mfg. Co. . . . . Mfgrs. Insulated Wire, End of Wall
6197 Duemling, Dr. H. A. . . . . Office and Res., 301 W. Creighton Ave.
Green 7515 Duerling, G. A. . . . . Res., 932 Wildwood
Black 1663 Duesler, B. J. . . . . Res., 1622 Columbia Ave.
Black 1810 Duffey, James E. . . . . Res., 1306 E. Wayne
Red 3526 Duffy, S. E. . . . . Res., 938 E. Wayne
Green 3105 Duglay, W. C. . . . . Res., 1845 Crescent Ave.
2433 DUKES CLOTHING CO. . . . . Clothing, 626 Calhoun
Blue 1552 Dukes, M. . . . . Res., 611 W. Washington
3488 Dukes, M. H. . . . . Res., 813 Fulton
373 Dulin, Frank R. . . . . Attorney, 604-8 People's Trust

Use RUB-NO-MORE CARBO-NAPTHO SOAP and WASHING POWDER

D

It Cleans and Disinfects; works without injury to the finest fabrics

Work Called For and Delivered Free. THE MODERN SHOE REPAIRING CO. 623 Harrison Street PHONE 3409

Order CENTLIVRE BEER Phones {42 62

Red	7245	Dulin, Frank R	Res., 426 Arcadia Court
Black	7261	Dull, M. L	Res., 3102 Webster
Blue	6363	Duncker, Mrs. E	Res., 421 E. Taber
1690		Duncklee, Elmer E	Bicycles & Repairs, 614 Clinton
Black	3707	Duncklee, Elmer E	Res., 1848 Crescent
329		Dun & Co., R. G	Mercantile Agency, Hamilton Bank Blk.
Blue	7129	Dunifon, Geo. W	Res., 507 Masterson
6758		Dunkelberg, C. A	Res., 2401 Fairfield Ave.
992		DUNN COAL CO	Coal & Wood, 919 Wells
		(After office hours call 2150 Red or 1109 Red.)	
Black	3739	Dunn, W. H	Res., Oak Knoll
Blue	1948	Duodik, Josephine	Res., 1123 Clinton
Blue	2856	Durdle, J. E	Res., 305 W. Superior
Blue	7471	Durfee, C. F	Res., 1112 Swinney Ave.
6617		Durnell, Chas. C	Res., 235 W. DeWald
Black	7394	Durnell, H. C	Res., 1917 So. Harrison
Black	6243	Durnell, H. A	Res., 435 Poplar
Black	3136	Durnell, John	Saloon, Illinois Road
6475		Durnell, M. H	Res., 1311 E. Creighton Ave.
Red	6632	Duryee, F. G	Res., 3911 Fairfield
Blue	2180	Dutterer, Mrs. Myrtle	Res., 1241 E. Lewis—Up
Black	3258	Dutton, E. M	Res., 1220 Sherman
Black	1735	Dyer, Lillie	Res., 910 Wilt
1081		Dygert, Wm. W	Pawnbroker, Jeweler and Optician, 227 E. Main
Red	6712	Dygert, Wm. W	Res., 2510 Miner

HOUSE OF QUALITY
G. W. GATES & CO.
THE CLOAK HOUSE
Phones {3655 3855
122-124 W. Berrry Street

E

898		Eade, H. S	Res., 539 State Blvd.
6507		EAGLE LAUNDRY CO	1821 Calhoun
2308		Eagle Lodge, No. 248, F. O. E	Berry and Harrison
1222		Eaken, James H	Grocery, 405 W. Jefferson
Black	7505	Earl, F. M	Res., 416 W. Butler
Red	1851	Easley, Chas	Res., 1735 Bayer
Black	6902	Easterday, C. E	Res., 2401 Calhoun

CUT FLOWERS CHOICEST AND MOST FRAGRANT
PHONES {2743 3850
FT. WAYNE FLOWER SHOP
824 SOUTH CALHOUN STREET

For Good Work Call Schubert's Dyeing & Dry Cleaning 229 E. Main St. Est. 30 Years Phone 1942

C. C. SCHLATTER & CO. Everything In HARDWARE Phone Nos. 86 & 87

1918	Eaton & Risk	Brokers, 413-14 Physicians Defense Bldg.
Red 6406	Eaton, W. E.	Res., 2805 Oliver
Blue 3154	Eberbach, L. F.	Res., Forest Park Blvd.
3549	Eberly, Dr. Karl C.	Office, 204 6 Gauntt Bldg.
1538	Eberly, Dr. Karl C.	Res., 1324 W. Main
1143	Ebersole, C. C.	Grocery, 1656 Richardson
Red 7350	Ebersole, R. E.	Res., 3518 Broadway
Black 2675	Ebert, E.	Res., 1124 E. Lewis
Black 7435	Ebert, Frank	Res., 2126 Weisser Park Ave.
Red 1184	Ebert, Theodore	Maysville Road
Blue 2711	Eberwine, Henry E.	Res., 835 Edgewater
Blue 7088	Ebner, Geo. B.	Res., 521 Buchanan
Green 2997	Ebey, Levi O.	Res., 1709 Simons
Blue 6404	Eby, A. M.	Res., Brooklyn Ave.
2769	Eby, Charles	Res., 1736 Short
Blue 3643	Eby, Edward	Res., 1133 Rivermet
Blue 6025	Eby, Gordon L.	Res., Harrison & Cornell Circle
Red 7391	Eby, Hosea P.	Res., 1219 Scott Ave.
723	Eckart, Fred.	Res., 1815 W. Main
411	Eckart, Mrs. Fred	Res., 321 E. Wayne
942	Eckart, Henry	Res., 1915 W. Main
291	Eckart Packing Co., Fred	Market, 135 W. Main
385	Eckart Packing Co., Fred	Office and Retail
249 / 248	ECKART PACKING CO.	Fresh Meats, 1825-33 W. Main
Green 3867	Eckart, Tony P.	Res., 1627 Howell
1075	Eckels, W. J.	Res., 1531 Cass
2931	Eckenrode, S. B.	Res., 6 White Apts.
Red 2425	Ecker, J.	Res., 2215 Wells
Blue 7201	Ecker, James E.	Res., 3402 S. Barr
Blue 1166	Eckerle, Frank A.	Res., 217 Fourth
238	Eckert, D. S.	Cigar Mfgr., Barr and Wayne
6781	Eckert, Dave	Res., 2201 S. Calhoun
Blue 6417	Eckert, Miss Katherine	Res., 127 W. Williams
Black 6417	Eckert, Wm. E.	Res., 2015 Harrison
Red 1060	Eckles, John H.	Res., 723 E. Wayne
Green 6947	Eckrich, John	Res., 1030 Huestis Ave.
828	Eckrich, Peter	Meat Market, 733 E. Lewis
Red 815	Eckrich, Peter	Res., 731 E. Lewis
6473	Eckrich, Peter & Son	Meat Market, 2506 Broadway
6035 / 6034	Economy Glove Co.	Manufacturers, 301-11 Wallace
2859	Economy Hog & Cattle Powder Co.	Office, 110 Holman
973	Economy Renovating Co., The	Cleaning and Dyeing, 724 Harrison

Use RUB-NO-MORE CARBO-NAPTHO SOAP and WASHING POWDER

It Cleans and Disinfects; works without injury to the finest fabrics

Work Called For and Delivered Free. THE MODERN SHOE REPAIRING CO. 623 Harrison Street PHONE 3409

Order CENTLIVRE BEER Phones 42 62

SCHUBERT'S DYEING & DRY CLEANING 229 E. MAIN ST. PHONE 1942

388 1711	**EDISON LAMP WORKS** of General Electric Co	Holman
54	Edlavitch, Dr. B. M	Office, 207 Gauntt Bldg.
3502	Edlavitch, Dr. B. M	Res., 714 Union
Blue 1581	Edmonds, Dell	Res., 1306 N. Harrison
262	Edmunds, F. W	Electrical Construction Co., 1019 Calhoun
Blue 7057	Edmunds, F. W	Res., 2540 Thompson
475	Edmunds, Wm	Res., 1127 Cass
Black 7111	Edsall, Jasper	Res., 2032 Oliver
2846	Edsall, Mrs. W. E	Res, 1018 College.
6727	Edson, Mary D	Res., 547 Wildwood Ave.
7507	Edson, The	Confectionery, 2804 S. Calhoun
6719	Edwards & Edwards	Wall Paper & Jewelry, 2308 Calhoun
Blue 3089	Edwards, Mrs. F	Res., 1506 Columbia Ave.
3542	Edwards, J	Res., 611 Holman
3446	Edwin Hotel	232 W. Main
Blue 7243	Effinger, J. F	Res., 802 W. Creighton
6044	Eggeman, John W	Res., 323 W. Woodland Ave.
Black 6788	Eggemann, W. S	Res., 1111 E. Pontiac
Black 7428	Eggers, F. C	Res., 3736 S. Harrison
Red 3075	Eggiman, Clyde	Res, 526 Fairfield
Red 951	Eggiman, Peter J	Res., 408 Ross
Green 6574	Eggimann, Wm	Res., 302 E. Pontiac
1964	Egley, C. G.	Grain & Real Estate, 12 N. American Bldg.
Blue 3342	Ehinger, F. O	Res., 1032 Clay
Blue 1021	Ehinger, John	Res., 1118 Polk
Blue 1322	Ehinger, Joe	Res., 807 W. Third
Black 7292	Ehinger, Roy P	Res., 2913 Euclid
6595	**EHLE, ERNEST & SON**	Contractors and Builders, 2601 Broadway
6465	**EHLE, HENRY C**	Contractor and Builder, 1305 Stophlet
Green 7170	Ehle, Henry E	Res, 911 Park View Ave.
Blue 6867	Ehle, Oscar A.	Res., 922 Savilla
Red 6329	Ehrhart, E. D	Res., 2121 Hoagland Ave.
826	Ehrman, Chas. & Son	Blacksmith & Wagonmakers, Main & Fulton
1923	Ehrman, Chas	Res., 1321 W Jefferson
1424	Ehrman, E. J	Res, 525 E. Jefferson
Red 2329	Ehrman, Ferdinand M	Res., 820 Lavina
1333	**EHRMAN, GEO**	Contracting Painter and Decorator, 424 Archer
Blue 2235	Ehrmann, Henry	Res., 901 Archer
Blue 2124	Ehrman, Herbert O	Res., 617 Brackenridge
Red 7291	Ehrmann, Michael	Res., 901 Home Ave.
Blue 6448	Ehrmann, Mrs. Mary A	Res., 1119 Taylor
3269	Ehrman Printing Co	1104 Calhoun
Black 6658	Eickhoff, Chas. A	Res., 2226 Calhoun

CUT FLOWERS For PARTIES, FUNERALS, WEDDINGS Phone 3850 2743
"CHOICEST OF FLOWERS OUR HOBBY"
824 South Calhoun St FT. WAYNE FLOWER SHOP

C. C. SCHLATTER & CO. Everything In HARDWARE Phone Nos. 86 & 87

Blue	3770	Eilers, Frank	Res., 1719 Florida Drive
Blue	3375	Einsel, Mrs. W. S	Res., 609 Anderson
Green	2949	Eicks, E. C	Res., 1353 Hayden
Red	7278	Einsiedel, Andrew	Res., 1241 Stophlet
Red	7027	Einsiedel, Fred	Res., 1333 Zollars Ave.
Green	6046	Eisele, Frank	Res., 110 Wildwood
Green	6476	Eiter, J. H	Res., 838 W. DeWald
Red	3386	Eix, Caroline	Res., 1401 Hanna
Black	7212	Ek, Geo. D	Res., 606 LaSalle
Red	7387	Ekblom, Peter	Res., 1146 Nuttman
Blue	1152	Elbert, Mrs. Louise	Res., 1236 Summit
Green	3872	Elder, Chas. L.	Res., 431 Archer
Blue	1508	Elder, M. C	Res., 735 High
Red	6528	Elder, T. W	Res., 3141 Thompson Ave.
3939		Elder, William A.	Jeweler, 1406 Wells
Blue	3125	Elder, William A	Res., 660 High
299 / 298		**"ELECTRIC LIGHT CO., THE"**	See Following Page
340 / 3791		**ELECTRIC LIGHT DEPARTMENT—CITY**	Berry & Barr
1134		**ELECTRIC SHOE REPAIRING CO**	820 Barr
2798		**ELECTRIC SUPPLY & FIXTURE CO**	Elec. Sup., Minuet Bldg.
3004		Electric Garage, The	630 W. Washington
1288		Elk Lodge, No. 155, B. P. O. E	W. Berry
6483		Ellenwood, Clifton A	Res., 2115 S. Clinton
Blue	6916	Ellenwood, C. C	Res., 510 E. DeWald
Blue	2279	**ELLENWOOD, C. E**	Res., 835 Columbia
Red	1345	Ellenwood, G. W	Res., 1326 Wells
Red	2978	Ellert, B	Res., 1137 Elmwood Ave.
Green	3604	Ellert, Wm. R	Res., 1313 Tecumseh
Green	6975	Ellingwood, R. C	Res., 2123 Nelson
Blue	2241	Elliott, B. D	Res., 128 W. Lewis
6372		Elliott, Benjamin H	Res., 2208 Bowser
1019		Elliott-Fisher Co	Writing Add. Machines, 206-7 Physicians' Def.
Blue	1474	Elliott, Forest F	Res., 1151 Lafayette
Black	7313	Elliott, Jason B	Res., 323 Masterson
2149		Elliott, J. E	Res., 719 W. Wayne
6793		Elliott, R. C	Res., 241 Masterson Ave.
Blue	6476	Elliott, Mrs. S. B	Res., 2152 Fox
Black	6648	Ellis, N	Res., 327 W. DeWald
Green	2588	Ellison, Frank	Res., 1627 Wabash
Blue	2509	Ellison, G. R	Res., 825 Huffman
3381		Ellison, T. E	Attorney, 917 Shoaff
318		Ellison, T. E	Res., 601 W. Wayne

Work Called For and Delivered Free. THE MODERN SHOE REPAIRING CO. 623 Harrison Street PHONE 3409

Use RUB-NO-MORE CARBO-NAPTHO SOAP and WASHING POWDER

It Cleans and Disinfects; works without injury to the finest fabrics

ELECTRICITY

FOR

LIGHT, HEAT and POWER

Service connected on short notice
Twenty-four hour Trouble Service
Expert Advice - No Charge
Monthly bills delivered to premises
Office Centrally Located

"The Electric Light Company"

Phone

298

Then ask for Department Phone Number

Phone

299

Then ask for Department Phone Number

All Departments as close to you as your own Telephone. A Telephone Call will receive Prompt Attention to Any Request.

PRIVATE EXCHANGE ALL DEPARTMENTS

No. 1 E. S. Myers, Electrical Engineer
No. 2 Clerk, Electrical Engineer
No. 3 M. V. Stagg, Supt. Meter and Appliance Depts.
No. 4 Clerks, Meter, Lamp and Appliance Depts.
No. 5 C. B. Hart, Supt. Current Sales Dept.
No. 6 J. M. Frase, Electrical Salesman
No. 7 Electrical Salesman
No. 8 Chief Clerk - Bookkeeper - Cashier
No. 9 E. Franklin, Supt. Construction Dept.
No. 10 Meter and Lamp Depts. - Stockrooms
No. 11 Trouble Dept.

Light & Power Dept.

Fort Wayne & Northern Indiana Traction Co.

1025 Calhoun Street Between Washington and Jefferson

ELECTRICITY

FOR

LIGHT, HEAT and POWER

Electric Incandescent Lamps
Electric Motors Electric Fans
Electric Irons Electric Cookers
Electric Heaters Electric Toasters
Electric Fire Extinguisher for Buildings
Public Telephone Service

"The Electric Light Company"

Phone 298 Phone 299

FORT WAYNE & NORTHERN INDIANA TRACTION COMPANY
INCORPORATED

PRIVATE EXCHANGE AUTOMATIC

No. 1 E. C. Henry, Electrical Engineer
No. 2 Frank, Dentist Instruments
No. 3 Mrs. A. Henry, Stage Electrical Effects
No. 4 Frank, Motor, Lamp and Appliance Repairs
No. 5 C. B. Jones, Supt. Common Pole Line
No. 6 J. M. Frank, Electrical Contractor
No. 7 Electrical Salesman
No. 8 Public Clerk - Receiver - Cashier
No. 9 C. Franklin, Supt. Construction Dept.
No. 10 Motor and Lamp Room - Storeroom
No. 11 Trouble Man

Light & Power Dept.

Fort Wayne & Northern Indiana Traction Co.

C. C. SCHLATTER & CO. Everything In HARDWARE Phone Nos. 86 & 87

Black 2666 Elsworth, B....Res., 1413 Spring
Green 2828 Ely, Mrs. Geo....Res., 344 E. Berry
485 **EMANUEL, MISS**....Drugs, Berry and Harrison
860 Emanuel, Julia E....Res., 922 Harrison
Red 7096 Eme, Louis J....Res., 1222 Stophlet
Blue 2282 Eme, F. H....Res., 1317 Monroe
1998 Emerich Baking Co.
Black 3641 Emerick, Joseph....Res., 2210 Parnell Ave.
657 Emerson & Stall....Cameras & Photo Supplies, 1006 Calhoun
7226 Emmaus Young Men's Society....S. Broadway
Red 7077 Emmerson, Harry....Res., 1418 Hurd
Black 1626 Emmett, C. W....Res., 420 E. Wayne
1522 Empire Cigar Box Factory....1026-32 Broadway
2102 Employment Office (Free)....First Floor Court House
1835 Emporium, The....Department Store and Pawn Broker, 220 E. Main
2449 Empress Candy Store....Empress Bldg.
3438 Empress Theatre....Theatre, Wayne & Clinton
Red 7137 Emirch, A. H....Res., 801 Wildwood
Black 3024 Emrich, Mrs. H....Res., 1403 E. Lewis
1038 **EMRICH VIENNA BAKERY**....1122 Broadway
1170 Emrick, A. G., D. D. S....Office, 822 Calhoun
1704 Emrick, A. G....Res., 1115 Rivermet Ave.
Blue 3441 Emrick, C. E....Res., 1624 Lanternier
214 Emrick & Emrick....Law Office, 127 E. Berry
1470 Emrick, E. V....Res., 1650 St. Joe Blvd.
Green 1652 Emrick, F. A....Res., Parnell Ave.
Red 7695 Emrick, S. H....Res., 1505 E. Pontiac
Red 7743 Endinger, E. A....Res., 2606 Anthony Blvd.
Green 1151 Englebrecht, G. H....Res., 1410 E. Lewis
Green 6664 Engelbrecht, H. B....Res., 1232 Wall
Green 2576 Engelbrecht, William....Res., 26 Elsall
Black 2065 Engelking, F. D....Res., 828 E. Jefferson
2814 Engineering Co., The....General Contractors, Winter and Wabash
Blue 7553 England, J. H....Res., 3020 Webster
7584 English, Dr. C. H....Res., 2509 Webster
Red 2809 English, John D....Res., 1310 Lynn Ave.
3025 Eninger, C. W....Res., 1203 Lake Ave.
3576 Ensch, Chas....Plumber & Gas Fitter, 918 Huffman
Green 1892 Ensinger, A. B....Res., 345 Nussbaum
Black 6679 Enslen, C. E....Res., 235 E. Williams
Black 3413 Enslen, Harry L....Res., 1036 St. Mary's Ave.
736 Enslen, Dr. William....Office, 200-3 Gauntt Bldg.
6365 Enslen, Dr. William....Res., 2216 Fairfield
Blue 7134 Enslin, August....Res., 241 E. Woodland

Use RUB-NO-MORE CARBO-NAPTHO SOAP and WASHING POWDER
It Cleans and Disinfects: works without injury to the finest fabrics

Work Called For and Delivered Free. THE MODERN SHOE REPAIRING CO. 623 Harrison Street PHONE 3409

Order CENTLIVRE BEER Phones {42 62

Schubert's Dyeing & Dry Cleaning
ALL KINDS OF PLEATING
CARPETS CLEANED and DYED
PHONE 1942
229 E. Main St.

3682	ENTERPRISE ART GLASS CO	1217 Lafayette
7651	ENTERPRISE GARAGE	2031 Hanna
2007	Enterprise Restaurant	611 Calhoun
Blue 1788	Enyart, J. H	Res., 628 Anderson
6058	Enz, Chas	Grocery, 2501 Oliver
Red 7081	Epple, Mrs. Marie	Res., 712 Taylor
Black 6212	Epple, Mrs. Pete	Res., 817 Bell
Green 2998	Episcopal Church, Trinity	611 W. Berry
233	Epstein, Sam. H	Res., 528 W. Washington
2749	EQUITABLE LIFE ASSURANCE SOCIETY	813 Shoaff Bldg.
Blue 3537	Erb, Edward L	Res., 904 E. Wayne
Blue 7466	Erb, Henry P	Res., 341 Kinnaird Ave.
Blue 1503	Erb, Joseph L	Res., 1720 Short
Black 2831	Erhardt, Leonard	Res., 811 Archer
1527	Erick, Beeks	Res., 201 Brackenridge
Red 3254	Erick, T. B	Res., 226 W. Wayne
Black 6614	Erickson, J	Res., 2429 Miner
Red 3018	Erickson, Mrs. W. D	Res., 627 W. Superior
7310	Erlenbach, Jacob	Saloon, 2002 Fairfield Ave.
7356	Erlenbach, Jacob	Res., 418 W. Williams
Black 815	Ersig, Catherine	Res., 717 E. Lewis
6458	Ertel, George	Grocery and Meat Market, 2243 Gay
Black 7288	Ertle, Miss Josephine	Res., 1903 Hoagland Ave.
Green 3216	Erwin, Dick, Jr	Res., 1129 St. Marys Ave.
Black 7663	Erwin, G. W	Res., 517 E. Creighton
312	Erwin, J. S	Res., 901 W. Third
1543	Erwin, R. K	Res., 1010 Lake Ave.
Green 6946	Essig, H. K	Res., 116 E. Leith
Green 3560	Essig, John	Res., 617 E. Lewis
Red 3339	Essig, M	Res., 1201 Lillie
Green 1411	Essig, Mrs. W	Res., 324 E. Jefferson
Red 7076	Esterline, J. O	Res., 2824 Holton
Blue 7076	Esterline, W. E	Res., 2814 Holton Ave.
Red 2369	Estes, Edgar L	Res., 1207 Rivermet
7030	Estry, A. G	Res., 2206 Broadway
Red 7737	Estry, E. T.	Res., 312 Masterson
Red 3472	Etter, Clell H.	Res., 524 W. Jefferson
Black 2424	Etzold, Mrs. Flora	Res., 1331 Boone
Green 6951	Eureka Art Stone Works	3922 S. Wayne
1521	European School of Music	117 W. Washington
Blue 967	Evans, A. E.	Res., 1729 Howell
1304 / 3666	EVANS COAL COMPANY, THE	303-4 Physicians Def.
Blue 7113	Evans, E. M	Res., 930 Oakdale

FLORAL TRIBUTES Made in any design by an artist designer. CONSULT US FIRST.
Phone {3850 2743 824 South Calhoun St. Fort Wayne Flower Shop

C. C. SCHLATTER & CO. Everything In HARDWARE Phone Nos. 86 & 87

	2866	Evans, Frank & Co	Mortgage Loans, 818 Shoaff Bldg.
	1473	Evans, Frank D	Saloon, 236 E. Main
	2012	Evans, Frank D	Res., 1134 St. Joe Blvd.
Black	1076	Evans, F. C	Res., 911 Lake Ave.
Red	3725	Evans, Geo. A	Res., 420 Old Fort Place
	380	Evans, Geo. P	Res., 825 W. Berry
Black.	3548	Evans, H. J	Res., 608 Wagner
	706	Evans, Harry J	Res., 1111 Jackson
	1744	Evans, Ira P	Res., 1443 E. Lewis
	7525	Evans, J. H	Res., 1217 Dayton
Black	2750	Evans, John M	Res., 823 Washington Blvd. W.
	2993	Evans, J. O	Res., 1005 Fulton
	356	Evans, John P	Res., Old Fort Place
Red	2048	Evans, Lena	Res., 378 Baker
	3972	Evans, Miss Myrtle	Res., Lyric Theatre Bldg.
	536	Evans, O. F	Res., 521 E. Berry
Green	6827	Evans, R. B	Res., 202 W. Williams
	7223	Evans, R. I	Res., 828 Kinnaird Ave.
Blue	3455	Evans, S. E	Res., 1026 Huffman
	3591	Evans, W. I. & Son	Real Estate and Mdse. Brokers, 213 Physicians
	2964	Evans, W. I	Res., 1313 W. Wayne
Black	7252	Everett, A. J	Res., 3509 Broadway
Black	3458	Everett, W. E	Res., 604 Huffman
Red	3017	Eward, E. D	Res., 1613 Spy Run
	3676	Ewers, J. W	Grocery, 2534 Maumee Ave.
Red	6228	Ewigleben, Herman	Res., 335 W. Pontiac
	71	Ewing, Mrs. M. C	Res., 423 W. Main
	2813	EXIDE SERVICE STATION	Storage Batteries, 1216 S. Harrison
Red	2860	Exner, D. R	Grocery & Meat Market, New Haven Road
Green	1965	Eylenberg, Edgar C	Res., 229 Centre

HOUSE OF QUALITY
G. W. GATES & CO.
THE CLOAK HOUSE
Phones 3655 3855
122-124 W. Berrry Street

F

Red	3909	Faber, Mrs. Minnie	Res., 627 Osage
Blue	7639	Fabian, Mary J.	Res., 506 E. Creighton
Green	1701	Fackler, Orvil	Res., 1517 Grant

Work Called For and Delivered Free.
THE MODERN SHOE REPAIRING CO.
623 Harrison Street PHONE 3409

Use RUB-NO-MORE CARBO-NAPTHO SOAP and WASHING POWDER
It Cleans and Disinfects; works without injury to the finest fabrics

Order CENTLIVRE BEER Phones 42 62

Blue	6518	Fackler, P. A.	Res., 1411 E. Pontiac
Black	1840	Fagan, F. E.	Res., 350 Perry Ave.
Blue	3258	FAHLSING, A. K., BOILER WORKS	1215 Sherman
Blue	7217	Fahlsing, F. R.	Res., 219 Masterson Ave.
2960		Fahncke, W. C.	Meat Market, 802 E. Wayne
Black	1865	Fahncke, W. C.	Res., 1610 W. Main
Black	6462	Fair, C. S.	Res., 2109 Hanna
Black	2461	Fair, P. W.	Res., 638 Putnam
552		Fairbank, Clark	Res., 409 E. Berry
7656		FAIRFIELD AUTO CO.	Garage, 2029 Fairfield
Green	7070	Fairfield, C. W.	Res., 466 E. Pontiac
7136		FAIRFIELD TRUCKING CO.	Moving & Trucking, 824 Belle Ave.
7136		FAIRFIELD, EDW. C.	Express, Baggage & Freight, 824 Belle
Black	2786	Fairweather, H. E.	Res., 1830 California
3228		Falk, Ben	Res., 917 W. Washington
Red	2802	Falvy, Daniel	Res., 1209 Boone
1369		Fanger, Mrs. Julia	Res., 440 Old Fort Place
Blue	7438	Fankhauser, F.	Res., 2415 Euclid Ave.
Black	6512	Fark, Edward	Res., 2416 Weisser Park
Green	2865	Farley, T. P.	Res., 307 Douglas Ave.
3782		Farmers' Commission House	315 E. Columbia
1725		Farmers' Lumber and Shingle Co.	Wayne Trace
46		Farmers Mutual Fire Insurance	808 Clinton
3328		Farnan, Mrs. Owen	Res., 205 Brackenridge
7601		Farham, Waldo C., M. D.	Office & Res., 921 E. Creighton
Green	1541	Farr, Earl D.	Res., 1130 Nelson
Green	7585	Farrell, John S.	Res., 430 E. Suttenfield
Black	7440	Farries, R. R.	Res., 2815 Central Drive
Blue	7272	Faucett, Ellen	Res., 1829 Webster
2838		Faudree, John M.	Res., 1707 High
Green	6461	Faulkerson, W. U.	Res., 2917 S. Wayne
1978		Fauve, Dr. A. E.	Office and Res., 343 W. Wayne
Green	7088	Favery, Kathryn	Res., 1911 Lafayette
7340		Fay, M. W.	Storage & Brokerage, Harrison & Grand
3356		Fay, M. W.	Res., Hoagland Apartments
Red	2486	Fay, Sherman	Res., 819 W. Jefferson
Green	980	Feasel, W. J.	Res., 1333 Wabash
Green	6840	Feaser, Howard	Res., 2830 Lafayette
910		FEDERAL SECURITIES & INVESTMENT CO., THE	Real Estate, Loans, Etc., 127 E. Berry
611		FEDERSPIEL, FRANK J.	Insurance, 3 N. American Bldg.
Red	7112	Federspiel, Frank J.	Res., 3409 S. Hanna
Green	1452	Federspiel, John	Res., 1426 Franklin
3589		FEE, H. W. ADVERTISING AGENCY	405 Peoples Trust Bldg.

For Good Work Call Schubert's Dyeing & Dry Cleaning 229 E. Main St. Est. 30 Years Phone 1942

WHEN YOU THINK OF FLOWERS TELEPHONE 2743 3850
"Quick Delivery Our Hobby"
FORT WAYNE FLOWER SHOP
824 CALHOUN STREET

C. C. SCHLATTER & CO. Everything In HARDWARE Phone Nos. 86 & 87

	6829	Fee, H. W.	Res., 3129 Fairfield
	6132	Fee, Mrs. Nellie	Res., 431 W. Pontiac
Black	7393	Fehling, Dora	Res., 337 E. Butler
	6831	Fehling, F. H.	Res., 1224 Park Ave.
	3151	Fehrenbach, Jos.	Bakery & Grocery, 1207 W. Main
Red	3090	Feichter, J. H.	Res., Maysville Road
Black	3463	Feiertag, H. J.	Res., 540 Riedel
	480 / 3174	Feipel, Frank	Grocery, 618 Madison
2 on	3174	Feipel, Frank	Res., 614 Madison
	1592	**FEIST, LOUIS J. & SON**	Merchant Tailors, 828 Barr
	1592	**FEIST, LOUIS J. & SON**	Dry Cleaners & Tailors, 828 Barr
	1393	Feist, Louis J.	Res., 336 E. Lewis
	1961	Feldheiser, Mrs. Emma	Res., 635 E. Wayne
Black	2875	Felger, Dan	Res., 710 Greenlawn
Red	3357	Felger, Edward N.	Res., 627 Knitters
Blue	2821	Felger, H. G.	Res., 636 Huffman
Red	6512	Felger, Henry W.	Res., 2340 Weisser Park Ave.
Blue	6418	Felger, John G.	Res., 1824 E. Pontiac
Black	3105	Felger, Walter A.	Res., 1805 Crescent
Blue	3953	Felger, William H.	Res., 1642 High
Green	2317	Fell, Fred H.	Res., 1132 St. Joe Blvd.
Green	2776	Fell, Roy V.	Res., 466 Elizabeth
Black	7025	Felts, H. W.	Res., 2914 Thompson
Green	7025	Felts, J. E.	Res., 1444 Clifton Ave.
Red	2576	Felts, Robert	Res., 2430 Edsall
Blue	2807	Fenker, Herman	Res., Edsall and Reynolds
Blue	6834	Ferber, Martin	Res., 2818 S. Calhoun
	2022	Ferckel, Adam E.	Saloon, 627 E. Lewis
Black	2995	Ferckel, Adam E.	Res., 1131 Hugh
Red	7347	Ferguson, Mrs. Bertha	Res., 134 E. Williams
Red	2343	Ferguson, Caroline L.	Res., 1016 W. Wayne
Red	1807	Ferguson, F. R.	Res., 624 Pfeiffer
	1857	Ferguson, John	Res., 721 W. Berry
Blue	1965	Ferguson, John E.	Res., 208 Mechanic
Green	6752	Ferguson, Mrs. Nell	Res., 1211 Park Ave.
Red	2242	Ferguson, T. A.	Res., Penn. Add.
	662	Ferguson, Dr. W. G.	Res., 1407 E. Wayne
Blue	7757	Ferguson, W. H.	Res., 1305 E. Creighton Ave.
	1286	Ferguson, Dr. W. T.	Office and Res., 249 W. Main
Red	2876	Ferris, C. A.	Res., 1521 E. Wayne
	3792	Ferris, Dr. C. S.	Office, 207 E. Berry
Black	2377	Fetter, Leo	Res., 507 Montgomery
	6593	Feustel, E. L.	Res., 2138 Broadway

Use RUB-NO-MORE CARBO-NAPTHO SOAP and WASHING POWDER

It Cleans and Disinfects; works without injury to the finest fabrics

Work Called For and Delivered Free.

THE MODERN SHOE REPAIRING CO.
623 Harrison Street PHONE 3409

Order CENTLIVRE BEER Phones 42 62

Green	7295	Feustel, Geo. O	Res., 3028 Shawnee
Blue	6307	Fey, Conrad	Res., 2916 Weisser Park
3701		Fichman, M	Grocery, 802 E. Lewis
950		Fidelity & Casualty Co	309-10 Shoaff Bldg.
Green	2847	Field, A	Res., 1014 E. Washington
2015		Field, Abe & Co	Junk Dealer, Fletcher Ave. & Wabash Ry.
3813		Field, Sam	Scrap Metal and Rubber, 812 Barr
Green	1098	Fields, Ota G	Res., 1653 Wells
Green	2268	Fields, Wm. J	Res., 1228 Fairfield Ave.
1123		Figel, John C	Res., 1115 Cass
Blue	6844	Figel, Sarah	Res., 3220 Fairfield
6211		Fike, Cyrus	Res., 1321 Huestis
Red	7694	Filley, C. L.	Res., 455 E. Creighton
Red	1830	Finan, Thos	Res., 1004 Liberty
Black	1875	Fink, F. H	Res., 526 E. Jefferson
Green	6876	Fink, Frank J.	Res., 144 E. Leith
Blue	6430	Fink, G. B	Res., 2417 Anthony Blvd.
Black	6579	Finnel, J	Res., 2412 S. Webster

19—FIRE DEPARTMENT

19	Chief of Fire Department	Central Station, E. Main
19	Engine House No. 1	Central Station, E. Main
	Engine House No. 2	Wallace, between Clay and Lafayette
	Engine House No. 3	Washington, between Harrison and Webster
	Engine House No. 4	Maumee Ave., between Chute and Ohio
	Engine House No. 5	Broadway, between Lavina and Hendricks
	Engine House No. 6	Northwest corner Wells and Third
	Engine House No. 7	W. Main
	Engine House No. 8	Fairfield Ave.
818	Chief of Fire Department	Res., 401 E. Main
3686	FIREPROOFING CO., THE	Building Materials, 720 Shoaff
1108	FIREPROOF STORAGE WAREHOUSE, Storage & Warehouse	414 E. Columbia
Green	1427 Firestone, Ross E	Res., 1211 Rivermet
1764	First Baptist Church	228 W. Jefferson
3511	First Church of Christ Scientist	404 W. Wayne
Blue	2032 First M. E. Church	322 E. Wayne
133 / 134	FIRST NATIONAL BANK (Private Branch Exchange connects with all departments.)	Calhoun and Berry
1707	First Presbyterian Church	Clinton and Washington
Red	3068 Firth, E. H	Res., Evans Apartments
540	Fischer Turkish Bath House	213 E. Wayne

CUT FLOWERS For PARTIES, FUNERALS, WEDDINGS Phone 3850 2743
"CHOICEST OF FLOWERS OUR HOBBY"
824 South Calhoun St. FT. WAYNE FLOWER SHOP

SCHUBERT'S DYEING & DRY CLEANING 229 E. MAIN ST. PHONE 1942

C. C. SCHLATTER & CO. Everything In HARDWARE Phone Nos. 86 & 87

Red 2805 Fischer, Fred.....Res., Northeast Cor. Crescent and Lake
Red 882 Fischer, Laura L.....Res., 323 E. Jefferson
7138 Fish, R. R.....Res., 344 W. DeWald
3851 Fish, Ray W.....Res., 622 Archer
241 **FISHACK-ELLENWOOD CO**.....Lime & Cement, 401 Clinton
6656 Fishack, Harry F.....Res., 701 Kinnaird Ave.
Blue 3018 Fisher, Andrew.....Res., 626 Greeley
33 **FISHER BROS. PAPER CO**.....Wholesale Paper, 118-20 W. Columbia
34 **FISHER BROS. PAPER CO**.....Wholesale Paper, 118-20 W. Columbia
Blue 1653 Fisher, B. G.....Res., 1724 Howell
1040 Fisher, D. C.....Real Estate and Insurance, 307 8 Physicians
3761 Fisher, D. C.....Res., 129 W. Jefferson
Blue 7008 Fisher, E. H.....Res., 521 Wildwood Ave.
2229 Fisher, Edwin J.....Res., 1009 W. Berry
Red 469 Fisher, Erra.....Res., 831 Hugh
Red 6033 Fisher, F. C.....Res., 531 Wallace
Red 6820 Fisher, Frank.....Res., 513 E. Taber
Red 7526 Fisher, J. D.....Res., 3130 Hoagland
761 **FISHER, MAX B**.....Res., 530 W. Berry
6562 Fisher, Roger I.....Res., 1334 Rudisill Ave.
Blue 7117 Fisher, R. J.....Res., S. Wayne and Meyer
50 Fisher, S. S.....Res., Anthony Hotel
Green 7174 Fishering, Geo. W.....Res., 2842 Calhoun
3366 **FISK RUBBER CO., OF NEW YORK**.....925-29 Broadway
Black 7146 Fissel, C. F.....Res., 2223 Winter
2511 Fissell, Mrs. John.....Res., 718 Columbia
Red 1337 Fissel, Phillip.....Res., 649 Archer Ave.
1050 **FITCH, C. B**.....Life Insurance, 213 Shoaff Bldg.
1050 **FITCH & FISHERING**.....Insurance, 213 Shoaff
1041 Fitch, C. B.....Res., 920 Webster
7600 Fitch Electric Garage.....415 W. Creighton Ave.
Green 2914 Fitch, K. D.....Res., 423 Fifth
Green 840 Fitch, J. M.....Res., 716 Columbia Ave.
1361 } 1360 } **FITCH & SONS, MONROE W.**—Ins., Real Est. and Loans, Berry & Clinton
See ad. on following page.
1746 Fitch, Monroe W.....Res., 342 E. Berry
Black 6286 Fitch, R. H.....Res., 2418 S. Wayne
Red 6288 Fitch, W. S.....Res., 209 Esmond
1192 Fitzgerald, Mrs. Ella.....Employment Bureau, 201 Washington Blvd. W.
Blue 3413 Fitzgerald, Henry.....Res., 1037 St. Mary's Ave.
Green 2802 Fitzgerald, J. H.....Res., 1230 W. Main
Blue 6574 Fitzsimmons, Geo. W.....Res., 240 E. Woodland Ave.
Green 6471 Fitzsimmons, Luella.....Res., 2315 Harrison
2785 Flagle, M. G.....Res., 212 E. Third

Work Called For and Delivered Free. THE MODERN SHOE REPAIRING CO. 623 Harrison Street PHONE 3409

Use RUB-NO-MORE CARBO-NAPTHO SOAP and WASHING POWDER It Cleans and Disinfects; works without injury to the finest fabrics

Call up 1360 or 1361

Monroe W. Fitch & Sons

Let them handle your

Fire Insurance

Let them write you for life insurance in the

John Hancock

Boston, Mass.

Liability and Accident Insurance a Specialty

REMEMBER they also sell the EARTH

Call up 1360 or 1361

Monroe W. Fitch & Sons

Let them handle your

Fire Insurance

Let them write you for the economy in the

Boston, Mass.

Liability and Accident
Insurance a Specialty

REMEMBER that also will the EARTH

C. C. SCHLATTER & CO. Everything In HARDWARE Phone Nos. 86 & 87

Red	7166	Flaharty, J. H	Res., 133 E. Williams
1636		Flaugh, Geo	Horseshoeing, Harrison & Superior
Black	2459	Flaugh, Geo	Res., 625 Runion Ave.
Green	1779	Fleckenstein, Henry	Res., 524 Riverside Ave.
Blue	3066	Fleischman, F. J	Res., 1006 Third
593		Fleischmann, Co., The	Yeast, 712 Clinton
3810		Fleming, Emma H	Res., 1102 W. Berry
646		Fleming, Mrs. Helen	Res., 1031 W. Berry
Blue	2599	Fleming, Oliver M	Res., 618 Huffman
Blue	3579	Fleming, T. H	Res., 2103 Wells
Blue	6702	Fleming, Wm. J	Res., 3045 Lafayette
3442		Flescher, J. W	Res., 127 W. Columbia
6578		Fletcher, Harry	Res., 2520 Broadway
Black	827	Fletcher, J. C	Res., 635 Third
Blue	301	Fletcher, Loretta	Res., 806 Harmer
Green	6706	Fletter, Chas. S.	Res., 1727 Lindley
467		**FLICK FLORAL CO.**	207 W. Berry
		(After 6 p. m. Sundays and holidays, call Black 6209.)	
Red	6209	Flick Floral Co	Greenhouse, 2722 Thompson Ave.
389		Flickinger, C. D	Res., 1521 E. Lewis
Black	3203	Flickinger, H. E	Res., 1216 Oakland
1024		Flinn & Co., C. M	Horseshoers, 215 E. Superior
Red	6634	Floering, K. H	Res., 1136 Kinnaird
Green	7565	Florent, Emil	Res., 2828 Hoagland
Blue	3703	Floring, W. C	Res., 835 W. Jefferson
2379		Flowers, Luella	Res,. 212 W. Wayne
7001		Foellinger, Adolph	Res., Woodland and Hoagland
Red	6826	Foellinger, Martin C	Res., 2533 Broadway
Red	6951	Foellinger, Oscar G	Res., 3721 Indiana
Green	3306	Foerster, Conrad	Res., 1401 Fletcher Ave.
Red	1459	Foerster, Henry	Res., 2017 Maumee
Blue	1748	Foley, T. J	Res., 836 W. Jefferson
Green	6493	Foley, T. S	Res., 2948 Hanna
Black	2155	Follis, Jeff	Res., 1304 Marion
Blue	6902	Folsom, Rev. Arthur J	Res., 120 E. Taber
Black	3445	Foltz, Mrs. E	Res., 446 E. Lewis
Black	2755	Foncannon, O. P	Res., 528 Wagner
6086		Fonner, Dr. G. M	Office and Res., 1102 E. Creighton
3601		Fonner, L. A., D. D. S	Dentist, Old National Bank Bldg.
Red	1267	Fonner, Mrs. L. M	Res., 1031 Fairfield
6546		Foohey, J. W	Res., 210 W. Creighton
1654		Foohey, Timothy	Res., 205 Douglas Ave.
Blue	3546	Ford, Geo. L	Res., 1017 Broadway
7575		Ford, James E	Res., 1427 Stophlet
3007		**FORD, JOHN**	Tailor, 1035 Calhoun

Use RUB-NO-MORE CARBO-NAPTHO SOAP and WASHING POWDER

It Cleans and Disinfects; works without injury to the finest fabrics

Work Called For and Delivered Free. THE MODERN SHOE REPAIRING CO. 623 Harrison Street PHONE 3409

Order CENTLIVRE BEER Phones 42 62

167 FORDOWNER'S STORAGE & SERVICE STATION.....1017 Hanna
3800 FORD SALES & SERVICE CO.....Ford Agency, 820 S. Harrison
3485 Ford Service Station.....Automobile Repairs, 320 E. Main
Red 1938 Ford, W. A.....Res., 901 Edgewater
Red 3580 Foreman, Walter.....Res., 2113 Kentucky Ave.
3913 Forest Park Furnace & Sheet Metal Works.....1220 State
2834 Forest Park Grocery.....1214 Delaware
3835 Forget-Me-Not Co.....Cleaners, 918 W. Main
Red 906 Forker, Eugene.....Res., 726 Riverside
Red 2886 Fortmeyer, Frank.....Res., Charlotte Ave.
Blue 1903 Fortney, F. G.....Res., 1222 Rivermet Ave.
Green 2868 Fortriede, Lorena.....Res., 623 W. Washington
Green 6650 Fortriede, Louis, Jr.....Res., 2508 Lafayette
1780 FORT WAYNE ABSTRACT CO.....132 E. Berry
Black 3218 Fort Wayne Art School.....Wayne and Webster
3149 FORT WAYNE AUTO SLIP COVER CO.....120 E. Columbia
565, 335 FORT WAYNE BEEF CO.....Wholesale Meats, 230 E. Columbia
1893 Fort Wayne Bill Posting Co.....108 W. Lewis
287 FORT WAYNE BOX CO.....Cor. Calhoun and Superior
1894 FORT WAYNE BRICK CO.....Brick Yard, Lima Road
1511, 1531 FORT WAYNE BUILDERS' SUPPLY CO.....840 Hayden
504 Fort Wayne Business College.....Lincoln Life Bldg.
6050 Fort Wayne Cement Stone Co.....2216 Broadway
1872 Fort Wayne Chapter No. 19, R. A. M.....Third Floor, Masonic Temple
1082 FORT WAYNE COAL CO.....Office, Fulton
528 Fort Wayne Commercial Exchange.....Bass Blk.
7672 Fort Wayne Concrete Tile Co.....1416 Wall
2535 Fort Wayne Correspondence School.....Calhoun and Holman
7042, 7062 Fort Wayne Corrugated Paper Co.....Mfg. Paper, Murray and Barr
6338 Fort Wayne Country Club.....Club House, Huntington Road
2596 FORT WAYNE CREAMERY CO.....
.....Wholesale Butter and Cream, 1420 Fairfield Ave.
535 Fort Wayne Credit Co.....1221 Calhoun
1010 Fort Wayne Dairy Co.....Milk, Cream & Ice Cream, Baker & Fairfield
258 Fort Wayne Dental Depot.....215 Lincoln Life Bldg.
240, 1335 FORT WAYNE DISTRICT TELEGRAPH CO.....Berry and Court
421, 441, 2839 FORT WAYNE DRUG CO.....127-131 W. Wayne
(Private Branch Exchange connects with all departments.)
Fort Wayne Electric Works of General Electric Co..Broadway & Penn. Ry.
(See General Electric Co.)

Schubert's Dyeing & Dry Cleaning
ALL KINDS OF PLEATING
CARPETS CLEANED and DYED
PHONE 1942
229 E. Main St.

CUT FLOWERS for ANY OCCASION
Call Phone 3850 or 2743 FT. WAYNE FLOWER SHOP 824 CALHOUN ST.

C. C. SCHLATTER & CO. Everything In HARDWARE Phone Nos. 86 & 87

402 **FORT WAYNE ENGINEERING & MFG. CO**.....Sixth and Calhoun
919 Fort Wayne Engraving Co.....Calhoun & Superior
3841 Fort Wayne Feather Mattress & Pillow Co.....1112 Broadway
3850 **FORT WAYNE FLOWER SHOP**.....824 Calhoun
392 Fort Wayne Foundry & Machine Co.....Superior and Harrison
673 Fort Wayne Foundry & Machine Co.....Shop, Superior and Harrison
3662 Fort Wayne Garage Co.....119 Clinton
7587 **FORT WAYNE GAS WELDING CO**.....2018 Webster
204 **FORT WAYNE HARDWARE & SPORTING GOODS CO**. ...612 Calhoun
2563 Fort Wayne Hay & Grain Co.....11 North American Bldg.
85 **FORT WAYNE HORSE & MULE MARKET**.....1001 Wells
7497 Fort Wayne House Wrecking Co.....721 Buchanan
1646 Fort Wayne House & Window Cleaning Co.....908 Liberty
336 Fort Wayne Iron Store.....E. Superior and Lafayette
18, 726 **FORT WAYNE JOURNAL-GAZETTE**.....Newspaper, 711-13 Clinton
1273 Fort Wayne Linotyping Co.....810-14 Clinton
833 Fort Wayne Loan Co.....706 Calhoun
1524 Fort Wayne Lodge No. 14, I. O. O. F.....Calhoun and Wayne
6224 **FORT WAYNE LUMBER CO**.....Lumber, Etc., 2027 Broadway
7425 Fort Wayne Maternity Sanitarium.....140 Masterson
2494 **FORT WAYNE MERCANTILE ACCI. ASSN**.....400-1 Peo. Trust Bldg.
305 Fort Wayne Morris Plan Co.....Loans, 217 E. Berry
2494 **FORT WAYNE MERCANTILE ACCI. ASSN**.....400 01 Peo. Trust Bldg.
340, 3791 **FORT WAYNE MUNICIPAL ELECTRIC LIGHT & POWER WORKS**
(Private Branch Exchange connects with all departments.)
After office hours if no reply from 340 call 38.

120, 217 Fort Wayne News.....Newspaper, Main and Clinton

FORT WAYNE & NORTHERN INDIANA TRACTION CO.

298, 299 **"THE ELECTRIC LIGHT CO."**.....1025 Calhoun
In case of **ELECTRIC LIGHT TROUBLE** call **298** or **299** any time day or night.

219 **Interurban Ticket Office**.....314 W. Main
2508 Interurban Freight & Express Depot.....Pearl
683, 684, 685 **General Offices**.....310-16 W. Main
(Private Branch Exchange connects with all departments.)
3821 Fort Wayne & Northern Ind. Traction Co.....Main and Calhoun
Black 584 Superintendent Motive Power.....Clinton & Chestnut

Continued on Next Page

Use RUB-NO-MORE CARBO-NAPTHO SOAP and WASHING POWDER
It Cleans and Disinfects; works without injury to the finest fabrics

Work Called For and Delivered Free. THE MODERN SHOE REPAIRING CO. 627 Harrison Street PHONE 3409

Order CENTLIVRE BEER Phones 42 62

Continued From Page 87

Black	585	Car Barn Office	Holman
Red	585	Foreman	Holman
Blue	585	Local Superintendent's Office	Holman
Red	584	Store Room	Holman
Blue	584	Linemen's Office	Holman
566		Shop	Clinton & Chestnut
279		Power Station	Spy Run Ave.
Blue	3225	Tool House	Spy Run Ave.
3376		Robison Park	Turnstile Leo Road
1309		**FORT WAYNE OIL & SUPPLY CO**	225 E. Columbia
3038		Fort Wayne Optical Co	Wholesale Opticians, Room 1, Lyric Bldg.
1641		**FORT WAYNE OUTFITTERS CO**	Furniture, 129 E. Berry
6630		Fort Wayne Overall Laundry	2235 Oliver
505		**FT. WAYNE OVERLAND AUTO CO**	Garage, 128 W. Washington
3107		**FORT WAYNE PLUMBING & HEATING CO**	1007 Harrison
240, 1335		**FORT WAYNE POSTAL TELEGRAPH CO**	Court and Berry
940, 960		**FT. WAYNE PRINTING CO**	114-16-18 W. Washington
583		Fort Wayne Provision Co	Wholesale Meats, 219 E. Columbia
3678		Fort Wayne Rectal Hospital	Office, 417 Noll Blk.
1700		**FORT WAYNE RENDERING CO**	Dwenger Ave.
3892		Fort Wayne Restaurant	1501 Calhoun
2109, 2110		**FORT WAYNE ROLLING MILL CORPORATION, THE**	W. Taylor

(Private Branch Exchange connects with all departments.)
After office hours call as follows: 2109 Restaurant; 2110 Timekeeper's office.

316		**Fort Wayne Roofing & Paving Co**	Contractors, Pearl & Fulton
Black	2258	Fort Wayne Rug Factory	1433 Broadway
1234		Fort Wayne Saddlery Co	E. Superior & Spy Run Ave.
7574		**FT. WAYNE SANITARY WIPERS CO**	1835 Calhoun
7095		**FORT WAYNE SCREEN & AWNING MFG. CO.**	2804 Holton
173		Fort Wayne Sentinel	Newspaper, 114 W. Wayne
465		Fort Wayne Special Furniture Works	608 Pearl
602		Fort Wayne Spoke & Bending Works	Wabash Ave. & Wab. Ry.
7340		Fort Wayne Storage Co	Harrison and Grand
3374		Fort Wayne Storage Co	Francis and Hayden
408		Fort Wayne Testing Laboratory Co	1118 Calhoun
Red	1216	Fort Wayne Tile Co	West of Rolling Mills
158		Fort Wayne Tile & Mosaic Co	503 Lincoln Life
1741		**FORT WAYNE TRAFFIC BUREAU**	1331 S. Calhoun
26, 27		**FORT WAYNE TRANSFER CO**	Office Pennsylvania Station

For Good Work Call Schubert's Dyeing & Dry Cleaning 229 E. Main St. Est. 30 Years Phone 1942

Cut Flowers For Any Occasion
824 Calhoun Street
Ft. Wayne Flower Shop
Phones 3850 2743
Service Our Hobby

C. C. SCHLATTER & CO. Everything In HARDWARE Phone Nos. 86 & 87

419 Fort Wayne Transfer Co. Barn.....1311 S. Harrison
2259 **FORT WAYNE TYPEWRITER EXCHANGE**.....723 Clinton
139 Fort Wayne Ventilator Co., The.....305 E. Columbia
2412 **FT. WAYNE VULCANIZING WORKS**.....224 W. Main
2520 Fort Wayne Waste Paper Co.....223 E. Columbia
3842 Fort Wayne Wire & Iron Store.....1022 Barr
Black 3013 Fosler, Wm. A.....Res., 1414 Oakland
235 **FOSTER, D. N., FURNITURE CO.**.....Furniture, Etc., 715-17 Court
6438 Foster, D. N.....Res., 2336 Fairfield
3700 Foster, Miss Edith.....Music Studio, 216 Noll Blk.
708 Foster, James A.....Res., 927 Columbia
7628 Foster Park Pharmacy.....Drugs, 3518 S. Broadway
Green 1509 Foster, Mrs. J. H.....Res., 216 W. Lewis
Green 6342 Foster, L. J.....Res., 1326 Fisher
428 Foster, Samuel M. Co.....Mfr. Shirt Waists, 417-423 E. Columbia
7580 Foster, Samuel M.....Res., 2427 Fairfield
Green 6644 Foster, Wm. W.....Res., 420 W. Pontiac
2568 Foust, J. E.....Res., 234 E. Columbia
200 Fowler, G. S.....Res., 206 Douglas
Blue 7383 Fowler, J. B.....Res., 2534 Warsaw
2376 Fowler, Lois.....Res., 331 W. Main
3440 Fowler, R. W.....Res., 910 W. Berry
Black 6552 Fox, Albert.....Res., Miller
Black 7242 Fox, Andrew J.....Res., 2125 Oakley
628 **FOX AUTO & SUPPLY CO.**.....Geo. T. Fox Mgr., 1009 Harrison
14 / 15 **FOX BROS. & CO**.....Furniture, 931 Calhoun
6269 Fox, Mrs. Cecelia.....Res., Walnut and Fox Ave.
6270 Fox, Charles G.....Res., 748 Taylor
2627 Fox, Clem.....Res., 706 Van Buren
Black 2945 Fox, Eva J.....Res., 1655 Howell
3356 Fox, F. E.....Res., Hoagland Apartment
Blue 3068 Fox, Geo. T.....Res., 430 Old Fort Place
Red 1344 Fox, Gus.....Res., 431 Old Fort Place
7654 / 7680 Fox-Ittenbach Grocery.....2102 Calhoun
499 Fox, James.....Res., 1404 McClellan
6414 Fox, Jehial.....Res., 1219 Maple Ave.
592 Fox, Joe V.....Res., 212 W. Superior
212 Fox, Louis.....Res., 340 W. Wayne
3290 Fox, Oscar.....Res., 1228 W. Wayne
Black 2404 Fox, Robert L.....Res., 2301 Forest Pk. Blvd.
Red 7277 Fox, Robert M.....3419 Victoria
Black 1152 Fox, Sarah.....Res., 1320 Summit
7130 Fox, T. S.....Res., 510 E. Pontiac

Work Called For and Delivered Free. THE MODERN SHOE REPAIRING CO. 623 Harrison Street PHONE 3409

Use RUB-NO-MORE CARBO-NAPTHO SOAP and WASHING POWDER It Cleans and Disinfects; works without injury to the finest fabrics

Order CENTLIVRE BEER Phones {42 62

SCHUBERT'S DYEING & DRY CLEANING 229 E. MAIN ST. PHONE 1942

Black	6456	Fox, W. H	Res., 3412 Broadway
Black	3628	Fox, W. W	Res., 1435 Spy Run Ave.
Blue	2741	Fraizer, Lawrence	Res., 1020 Rockhill
Green	3571	Frame, Carl	Res., 1603 W. Main
Black	6973	Frame, Edward	Res., 1418 Taylor
Red	2456	Frame, Geo. E	Res., 1634 W. Main
3481		Frame, J. H	Res., 911 E. Wayne
2350		France & Co	Attorneys, 1-2 Pixley-Long
6347		France, J. E. K	Res., 2424 Harrison
2951		**FRANK, A. B**	Grocery & Feed, 1013 Wells
3452		Frank, A. B	Res., 721 E. Wayne
3067		Frank's Cigar Store	1034 Calhoun
Blue	6155	Frank, C. H	Res., 1923 Calhoun
407		**FRANK DRY GOODS CO., THE**	Dry Goods, 730 Calhoun
3084		Frank Dry Goods Co., The	Second Floor, 730 Calhoun
457		Frank Dry Goods Co	Third Floor, 730 Calhoun
935		Frank, M	Res., 312 Washington Blvd. W.
3692		Frank, Mendel	Res., 1420 Hanna
696		Frank, Theo	Res., 704 W. Wayne
Red	6576	Franke, Aug. H	Res., 2436 S. Wayne Ave.
779		Franke, Mrs. Christ	Res., 1226 E. Lewis
Red	3017	Franke, E. G	Res., 1613 Spy Run Ave.
Red	7678	Franke, Fred C	Res., 2918 Gay
569		Franke, Henry	Planing Mills, 1215 Hugh
Black	1151	**FRANKE, H. F**	Plumber, 1430 Lillie
Blue	3001	Franke, H. C	Res., 1302 E. Washington
Blue	1586	Franke, Henry F. Jr	Res., 1125 Barthold
424		Franke, J. B	Res., 2131 Forest Park Blvd.
2123		**FRANKE, JULIAN F**	Insurance, No. American Bldg.
6260		Franke, Julian F	Res., 451 E. DeWald
Blue	7199	Franke, John H	Res., 601 St. Martin
1573		Frankenstein, Mrs. Hanna	Delicatessen, 1321 Wells
1628		Frankenstein, Paul	Saloon, Wells & Sixth
1507		Frankenstein, Solly K	Lawyer, 413 Shoaff
Blue	7532	Franklin, Mrs. Alida	Res., 1210 Lambert Drive
Black	6164	Franklin, E	Res., 3317 Broadway
1168		Franklin School	Public School, Franklin and Huffman
1188		Franklin School of Piano	7 Palace Theatre Bldg.
Black	7405	Franz, George	Res., 124 W. Leith
6825		Frappier, Mrs. E	Res., 1717 Lafayette
Red	6636	Frary, Frank	Res., Brooklyn & Hale
Blue	1827	Frase, Miss Sarah	Res., 622 Third
Green	1482	Fratis, John G	Res., 1018 Columbia Ave.
Blue	7659	Frauenfelder, Jacob	Res., 3025 Hanna
Black	6244	Frech, W	Res., 336 E. Suttenfield

FLORAL TRIBUTES Made in any design by an artist designer. CONSULT US FIRST.
Phone {3850 2743 824 South Calhoun St. Fort Wayne Flower Shop

C. C. SCHLATTER & CO. Everything In HARDWARE Phone Nos. 86 & 87

Red	7237	Frederick, Albert L.	Res., 2626 Reed
Blue	6835	Frederick, Geo. A.	Res., 2208 Fairfield
Black	2236	Fredrick, Mrs. Ida	Res., 1223 Barthold
2605		Frederick, John	Res., 1222 Wells
Blue	3719	Frederick, Samuel	Res., 425 Huffman
3634		Fredericks, Christina	Restaurant, 1510 Calhoun
Green	6187	Fredericks, Christina	Res., 2125 Lafayette
3891		Free Tire Service	416 E. Washington
7686		Freeburn, Glenn	Res., 132 W. DeWald
Blue	2111	Freeman, Miss Adeline	Res., 943 E. Wayne
1056		Freeman, H. R	Res., 1012 W. Berry
6226		Freese, August	Res., 618 W. Creighton
Blue	7035	Freese, August, Jr.	Res., 1351 Maple
3638		Freese, Chas. F	Res., 815 Fulton
776		Freese, Fred	Grocery, 1241 Washington Blvd. E.
1402		Freese, F. W	Res., 536 W. Wayne
147		Freese & Gale	Wholesale Liquors, 228 E. Main
1590		Freese, W. A	Res., 917 W. Main
Green	7513	Freiburger, Clem	Res., 2118 Drexel Blvd.
6594		Freiburger, C. E	Tinner, 2023 Bowser
6180		**FREIBURGER HARDWARE CO**	1914 Calhoun
7625		Freiburger, Herman	Res., 2515 Fairfield
1820		Freiburger, I	Central Grocery, 119 W. Wayne
1712		Freiburger, I	Res., 520 W. Jefferson
3096		Freiburger, Joseph	Res., 309 W. Berry
6008		Freiburger, Jos	Res., 1814 S. Clinton
701		Freiburger, Leopold	Res., 327 W. Berry
Black	7647	Freiburger, Robert A	Res., 448 Colerick
605		Freiburger & Bro., S	Leather, 119 E. Columbia
971		Freiburger, Mrs. S	Res., 335 W. Berry
Red	1397	Freinstein, George	Res., 1213 Hanna
522		Freie Presse Staats-Zeitung	Editorial Rooms, 615 Clinton
Blue	3203	Freistroffer, Albert M	Res., 1230 Sherman
965		Freistroffer, Henry, & Son	Horseshoeing, 243 Pearl
Black	2571	Freistroffer, Simon	Res., 1116 St. Joe Blvd.
2468		Freitag, William H	Saloon, 1244 Fairfield
Blue	7496	**FREMION, C. A.**	Grocery, 3811 Piqua
778		**FREMION, J. F., CO**	Bottling Works, 504 Harrison
2881		Fremion, J. F	Res., 112 W. Superior
Red	6555	Fremion, Philip	Res., 2736 Lafayette
2198		**FRENCH DRY CLEANING CO., REGIS**	1205 Calhoun
Red	3849	Frewer, J	Res., 711 Begue
2016		Friars, The	Club Rooms, 3rd Floor Kappel Bldg.
Green	2130	Fricke, Jos	Res., 549 State
1611		Friedell, W. E	Res., 820 Union

Use RUB-NO-MORE CARBO-NAPTHO SOAP and WASHING POWDER

It Cleans and Disinfects; works without injury to the finest fabrics

Work Called For and Delivered Free. THE MODERN SHOE REPAIRING CO. 623 Harrison Street PHONE 3409

Call Schubert's Dyeing & Dry Cleaning For Satisfaction & Service 229 East Main St. Phone 1942

Order CENTLIVRE BEER Phones 42 62

Blue	2340	Friedman, Herman	Res., 612 W. Main
Red	1406	Friedrich, L.	Res., 2326 Winch
Black	7176	Friend, J. E.	Res., 3220 Dinnen Ave.
Black	6712	Frisby, Frank H.	Res., 932 Grace Ave.
Green	1788	Frisch, Wm. F.	Res., 520 Anderson
Blue	6720	Frisinger, M. M.	Res., 818 Eckart
Blue	1073	Fritz, August	Res., 826 Fourth
Blue	3565	Fritz, Michael	Res., 532 Huffman
Green	6031	Fritz, Paul	Res., 1232 Swinney Ave.
Blue	7518	Fritz, Wm. H.	Res., 2512 S. Wayne
Red	6665	Frohnapfel, Mrs. Anna	Res., 1436 Swinney Ave.
963		Frosh's Clothing House	111 E. Main
1989		Frosh, David	Res., 617 W. Washington
Blue	1541	Froshang, Gus	Res., 1218 Wilt
Blue	7513	Frost, A. C.	Res., 3317 Anthony
Blue	7390	Fruechte, John	Res., 2720 Broadway
Red	1663	Fruechtenicht, G. P.	Res., 1326 Delta Blvd.
489		Fruechtenicht, Wm.	Attorney, 211-12 Physicians' Defense Bldg.
Black	3282	Fruechtenicht, Wm.	Res., 1828 Florida Drive
2307		Fruit Dispatch Co.	204 Lincoln Life Bldg.
Red	1414	Frush, B. H.	Res., 710 Third
436		Fry, F. & Co.	Delicatessen, 711 Harrison
Red	3284	Fry, Frank J.	Res., 1002 Elmwood Ave.
Black	6317	Fry, Fred G.	Res., 2323 Harrison
Red	7403	Fry, Fred H.	Res., 2529 Caroline
Black	2114	Fry, Lyman Chas.	Res., 524 Fairmount Pl.
Red	3106	Fry, Mary M.	Res., 724 W. Jefferson
Blue	7738	Frye, G. E.	Res., 2918 S. Harrison
Black	6689	Frysinger, D. F.	Res., 414 E. Taber
Green	7448	Frysinger, M. C.	Res., 2406 S. Harrison
Green	3365	Fuchshuber, Geo. W.	Res., 2004 St. Joe
1012		Fudge & Lowman	Restaurant, 711 Court
6171		Fuelber, Anselm	Res., 137 E. Creighton Ave.
Black	7535	Fuelber, Otto E.	Res., 3804 Piqua Ave.
666		Fuelber & Wilt	Real Estate & Insurance, 806 Harrison
2410		**FUELLING, F. H.**	Contractor, 1324 Eliza
6609		Fuhrman, August	Res., 237 W. Leith
7543		Fuhrman Auto Co.	Garage, 1808-10 S. Harrison
Red	7738	Fuhrman, Ernst H.	Res., 3006 S. Harrison
1124		**FUHRMAN, WILLIAM A.**	Butchers' Supplies, 825 Barr
Green	2613	Fuhrmann, Wm. A.	Res., 2407 N. Clinton
6898		Fuhrman, William J.	Res., 215 W. Leith
Red	3907	Fuldheim, E. M.	Res., 2418 Forest Park Blvd.
Blue	7151	Fulghum, Geo. B.	Res., 428 Boltz
Red	1067	Fullerton, B.	Res., 811 W. Superior

WHEN YOU THINK OF FLOWERS TELEPHONE 2743 3850
"Quick Delivery Our Hobby"
FORT WAYNE FLOWER SHOP
824 CALHOUN STREET

C. C. SCHLATTER & CO. Everything In HARDWARE Phone Nos. 86 & 87

53	Fulton, C. W.	Livery Stable, 217-19 E. Main
2097	Fulton, C. W.	Res., 621 Lafayette
1202	Fulton, J. N.	Res., 235 Douglas
Red 7548	Fults, C. W.	Res., 330 Kinnaird
Blue 7339	Funk, Mrs. Bertha	Res., 2021 Webster
Black 439	Funk, Jacob	Residence, 1130 Columbia Ave.
2933	Funk, Dr. J. B.	Office, 2 Arcade
2381	Funk, Dr. J. B.	Res., 1112 St. Joe Blvd.
2906	FURNAS ICE CREAM CO.	Wholesale and Retail, 613-615 Lafayette
Black 1778	Furney, A. F.	Res., 1113 Chute
1882	FURNITURE EXCHANGE	124 E. Columbia
783	Furthmiller, A.	Grocery, 839 E. Lewis
Black 941	Furthmiller, A.	Res., 1174 Harmer
Red 3270	Furthmiller, Wallace R.	Res., 1132 Hugh
1680	Futter, Mrs. Carrie	Res., 209 W. Jefferson
Blue 7362	Fyock, John C.	Res., 1812 College

HOUSE OF QUALITY
G. W. GATES & CO.
THE CLOAK HOUSE
Phones 3655 3855
122-124 W. Berrry Street

G

Black 6084	Gable, Chas. F.	Res., 2327 Weisser Park
Blue 2252	Gable, Geo. F.	Res., 1020 Columbia
Green 7197	Gable, Henry A.	Res., 320 E. Suttenfield
Red 7372	Gable, J. H.	Res., 421 E. Pontiac
Green 2577	Gaff, Miss Ethel	Res., 1712 Hayden
Black 3872	Gaff, Weldon	Res., 506 Putnam
Red 6317	Gaffney, Frank	Res., 2321 Harrison
3148	Gaiety Supply Co.	1022 Calhoun
Green 7351	Gakle, H.	Res., 224 Killea
6566	Gale, Charles W.	Res., 2628 Broadway
Red 3391	Gale, R. F.	Res., 1201 Columbia
2348	Gallagher, E. D.	Res., 909 Union
Green 7606	Gallaway, Simon M.	Res., 1215 Packard
1632	Gallivan, T. H.	Res., 907 W. Third
Black 1851	Gallmeier, Mrs. C. W.	Res., 1731 Bayer
Red 3046	Gallmeier, Fred B.	Res., 828 Hugh
Black 3552	Gallmeier, Fred G.	Res., 1201 California Ave.

Work Called For and Delivered Free.
THE MODERN SHOE REPAIRING CO.
623 Harrison Street PHONE 3409

Use RUB-NO-MORE CARBO-NAPTHO SOAP and WASHING POWDER

G It Cleans and Disinfects: works without injury to the finest fabrics

Schubert's Dyeing & Dry Cleaning
ALL KINDS OF PLEATING PHONE 1942
CARPETS CLEANED and DYED 229 E. Main St.

Order CENTLIVRE BEER Phones {42 62

1353 Gallmeier, William....Res., 1160 Francis
Green 7237 Gallmeyer, E. J. ....Res., 1405 E. Pontiac
6749 Gallmeyer, Louis....Res., 2935 Weisser Park Ave.
Green 3001 Gallmeyer, Otto C....Res., 1021 University
Red 6688 **GALLUP, R. B**....Res., 2430 Hoagland Ave.
Green 3233 Gamble, Guy H....Res., 2212 N. Clinton
2462 Gamrath, Chas....Junk Dealer, 225 W. Superior
Blue 1673 Gans, John C....Res., 1217 Spy Run
2098 Garard, M. G....Res., 601 Wagner
3865 Gard, Arthur ....Res., 845 Lake
Black 1172 Gard, Dr. B....Res., 810 E. Jefferson
Black 1808 Gardner, Charles E....Res., 1408 Francis
6062 Gardner, DeMotte C....Res., 1116 E. Creighton
2519 Gardner, F. J....Res., 614 Wagner
2261 Gardner, Mrs. Harry....Res., 836 Madison
Red 7565 Garman, A. W....Res., 2720 Hoagland
Blue 2952 Garman, Howard....Res., 239 Pearl
Blue 7105 Garman, O. E....Res., 1925 E. Creighton Ave.
2052 Garmire, C. B....Garage, Rear 325 W. Main
Black 6780 Garmire, C. B....Res., 2710 S. Harrison
471 Garmire, R. B....Public Stenographer, 522 Shoaff Bldg.
2557 Garmire, Robert B....Res., 1013 Union
Blue 1720 Garrison, O. F....Res., 525 E. Washington
1891 Garrison, R....Res., 1621 Wells
Green 2513 Garta, John....Res., 1908 Maumee
1766 Garton, Clarence G....Grocery, 1042 St. Joe Blvd.
3933 Garton, Clarence G. ....Res., 930 Lake Ave.
Green 6974 Garton, J. H....Res., 2914 Holton
534 Garty, John J....Horseshoeing, 816 Barr
Black 1642 Garty, John J....Res., 215 W. Wayne
6355 Garwood, J. E....Res., 551 Kinnaird Ave.
Black 3267 Garwood, Olin....Res., 1509 Edgewater Ave.
Gas Company. See Northern Indiana Gas & Electric Co.

Black 3909 Gaskill, Edward H....Res., 1432 Boone
Blue 3600 Gaskill, J....Res., 702 St. Mary's Ave.
2778 Gaskill, Lillith A....Millinery, 906 Calhoun
Green 1556 Gaskill, Lillith A....Res., 1712 E. Lewis
Black 2405 Gaskill, Margaret....Res., 605 Hough
590 Gaskill, Robert....City Electrician, Second Ward Engine House
Black 1376 Gaskill, Robert....Res., 805 Edgewater Ave.
Red 6840 Gaskill, W. L....Res., 2829 S. Barr
Blue 7666 Gaskill, W. N....Res., 2711 John
Green 6330 Gaskins, Catherine....Res., 626 W. Creighton Ave.
Black 6908 Gaskins, Joseph E....Res., 314 W. Suttenfield

CUT FLOWERS For PARTIES, FUNERALS, WEDDINGS Phone {3850 2743
"CHOICEST OF FLOWERS OUR HOBBY"
824 South Calhoun St FT. WAYNE FLOWER SHOP

C. C. SCHLATTER & CO. Everything In HARDWARE Phone Nos. 86 & 87

1940 Gaston, E. D. ..... Res., 937 Columbia Ave.
Red 6754 Gatchell, U. G. ..... Res., 2320 Euclid Ave.
3855 }
3655 } GATES, G. W. CO. ..... The Ladies' Ready-to-Wear, 122-124 W. Berry
Black 6765 Gates, H. S. ..... Res., 2008 S. Harrison
Black 3444 Gaugh, W. E. ..... Res., 314 Greenwood
2300 Gauntt, F. G. Mfg. Co. ..... Flour & Feed Mill Mach'y, Ewing & N. P. Ry.
1561 Gauntt, F. G. ..... Res., 1221 W. Wayne
Black 3530 Gavin, Robert ..... Res., 702 Harmer
Green 2887 Gaylord, Franklin H. ..... Res., 420 Elizabeth
Black 7561 Gawehn, George R. ..... Res., 1213 Dayton
Black 3971 Geake, Geo. P. ..... Res., 2318 Florida Drive
Green 1126 Geake, M. J. ..... Res., 902 W. Jefferson
Blue 6471 Geake, M. T. ..... Res., 2420 S. Harrison
94 Geake, William ..... Cut Stone, Etc., 410 Pearl
659 Geake, William ..... Res., 510 W. Jefferson
158 Geake, Wm. ..... Attorney, 503 Lincoln Life Bldg.
Green 2672 Geake, Wm. C. ..... Res., 1322 W. Jefferson
Blue 1078 Gearhart, E. L. ..... Res., 1717 Hensch
2281 Gearin, Cornelius ..... Res., 383 Baker
1660 Geary, Dr. J. K. ..... Res., 1701 E. Wayne
1321 Geary, William ..... Horseshoeing, 611 Harrison
Black 1320 Geary, William ..... Res., 1130 High
Blue 1253 Gebert, C. L. ..... Res., 1012 Rivermet Ave.
Green 2717 Gebert, Frank ..... Res., 933 Lake Ave.
Green 2553 Gebert, J. L. ..... Res., 1225 Ohio
972 Gebfert, Louis H. ..... Meat Market, 336 W. Main
Blue 7759 Gebhardt, L. R. ..... Res., 1504 Hurd
Blue 6770 Gebhart, Frank ..... Res., Hayden Road
1379 Gebhart, V. ..... Res., 1021 Delaware Ave.
Blue 6883 Geerken, G. C. ..... Res., 2114 Smith
Blue 7352 Gehle, Fred ..... Res., 2511 Weisser Park Ave.
Red 6282 Gehring, David ..... Res., 601 Pierce
6858 Gehrke, Louis ..... Res., 301 W. Williams
945 Geier, Frank ..... Meat Market, 320 W. Jefferson
Black 1621 Geier, Frank ..... Res., 313 W. Jefferson
Green 6646 Geiger, J. M. ..... Res., 2812 Hoagland
Blue 7418 Geigor, James R. ..... Res., 408 W. DeWald
Black 2575 Geiger, Wm. A. ..... Res., 22 White Apts.
Red 6627 Geise, Henry ..... Res., 2404 Euclid Ave.
7555 Geiss, L. J. ..... Res., 317 W. Butler
1 on .1291 Geistdoerfer, Fred ..... Saloon, 1429 State
2 on 1291 Geistdoerfer, Fred ..... Res., 1355 State
6532 Geller Bros. ..... Meat Market, 2204 Fairfield

Work Called For and Delivered Free. THE MODERN SHOE REPAIRING CO. 623 Harrison Street PHONE 3409

Use RUB-NO-MORE CARBO-NAPTHO SOAP and WASHING POWDER G It Cleans and Disinfects; works without injury to the finest fabrics

Order CENTLIVRE BEER Phones 42 62

Green 2527 Geller, Geo. J.....Res., 653 Huffman
Black 3610 Geller, Harry.....Res., 2233 Wells
3200 Geller, Theo. H.....Bakery, 212 W. Berry
Green 2942 Geller, Theo. H.....Res., 671 Huffman

163, 3740 **GELLER, WILLIAM F.**.....Bakery, 1002 Broadway

39, 57, 58, 59 **GENERAL ELECTRIC CO**.....Broadway & Penna. Ry.
Formerly Fort Wayne Electric Works of General Electric Co.

(Private Branch Exchange connects with all departments.)

After office hours call as follows: 39 Garage; 57 Engine Room; 58 Mr. Hunting's Office; 59 Local Sales Office.

55 General Printing Corporation of Fort Wayne, The.....Sixth St.
Green 3143 Genthner, Ludwig.....Res., 1327 Jackson
Green 7186 Gentry, P. S.....Res., 2423 S. Wayne
Red 3322 George, D.....Res., 1018 Barr
Red 3280 George, Mrs. Emma.....Res., 308 Madison
7388 George, Eliza.....Grocery, 1808 Weisser Park
1033 **GEORGE, F. H. & CO.**.....Produce & Creameries, 116 W. Columbia
Red 3045 George, Milo L.....Res., 1605 E. Wayne
Black 1639 Gerard, Mrs. Anthony.....Res., 1440 Lillie
Green 3152 Gerber, Clement A.....Res., 1019 Liberty
890 Gerberding, Henry A.....Res., 1533 Washington Blvd. E
Blue 1364 Gerberding, R. E.....Res., 1114 Summit
6389 **GERDING & AUMAN BROS**.....Tinners and Roofers, 437 Wallace
187 Gerding Brothers.....Livery Barn, 226 E. Wayne
Black 7619 Gerding, E. C.....Res., 918 Federal Ave.
Red 7003 Gerding, Herman C.....Res., 1242 Wall
7049 Gerding, John P.....Res., 2210 John
7433 Gerding, Wm. C.....Drugs, 2638 Anthony Blvd.
7209 Gerding, Wm. E.....Res., 2121 Hanna
Red 6536 Gerdom, Herman.....Res., 2716 John
Green 7617 Gerhard, Geo. B.....Res., 3402 S. Harrison
Black 3319 Gerhard, W. J.....Res., 1204 E. Lewis
Green 6844 Gerig, E. S.....Res., 521 Kinnaird Ave.
Green 6948 Gerke, E. C.....Res., 619 W. DeWald
Blue 7241 Gerke, Henry C.....Res., 2438 Hoagland
Blue 6544 Gerke, Herman.....Res., 1145 Kinnaird Ave.
Blue 6774 Gerke, Louis C.....Res., 2510 Hanna
Green 6188 Gerlach, Emil.....Res., 2729 Winter

For Good Work Call Schubert's Dyeing & Dry Cleaning 229 E. Main St. Est. 30 Years Phone 1942

CUT FLOWERS CHOICEST AND MOST FRAGRANT
PHONES 2743 3850 FT. WAYNE FLOWER SHOP
824 SOUTH CALHOUN STREET

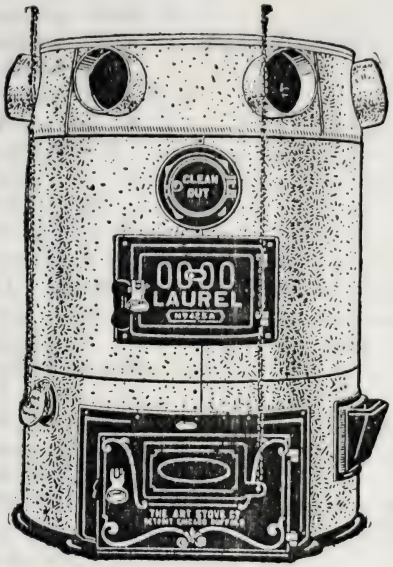

APPROVED BY FRESH AIR HEAT MEANS HEALTH TRADE MARK

APPROVED BY FRESH AIR HEAT MEANS HEALTH TRADE MARK

Guaranteed to Do What We Say

Laurel Furnaces reproduce in the home that evenly heated, fresh, warm air which nature furnishes during the summer months.

Laurel Furnaces

will burn Hard and Soft Coal, Coke, Wood or Gas with perfect results and embody the very latest and best principles in furnace construction, such as Two-Piece Fire pot, Deep Ash Pit, Duplex Grate with Roller Bearings and large Vapor Pan.

Made by THE ART STOVE CO., of Detroit and Sold by—

GERD NG & AUMANN BROS.

PHONE 6389

417-419 WALLACE STREET

C. C. SCHLATTER & CO. Everything In HARDWARE Phone Nos. 86 & 87

SCHUBERT'S DYEING & DRY CLEANING 229 E. MAIN ST. PHONE 1942

	379	German-American National Bank	Court
	437	German-American Trust Co	Court
	3355	German-American Trust Co., (South Branch)	Calhoun & Holman
	688	Germania Buffet	124 E. Berry
Red	6911	Germann, Prof. E. J	Res., 2614 S. Wayne Ave.
Green	7346	Gerren, Chas. S	Res., 125 E. DeWald
Black	1498	Gerow, Mrs. F	Res., 1031 W. Main
	764	Gerow, Miss	The Juvenile Shop, Arcade
Green	2876	Gerwig, Harry	Res., 1529 E. Wayne
Blue	1830	Gerwig, Mrs. Mary	Res., 1018 Liberty
Red	2566	Getty, Clem J.	Res., 1231 Summit
Black	7268	Getty, Conrad	Res., 1322 Scott
Blue	7212	Getty, Frank	Res., 455 Buchanan
Red	7215	Getty, J. A.	Res., 3015 Shawnee
Red	2843	Getty, Miss Lida	Res., 1016 Harrison
	7213	Getty, P. J	Res., 517 Buchanan
Red	7365	Gettys, Claud B	Res., 2018 Phenie
Blue	2602	Gettys, Minnie	Res., 411 Baker
Black	7489	Getz, Art J	Res., 3705 Webster
	69	GETZ & CAHILL	Undertakers, 1031 Calhoun
	3350	Getz, Carl J.	Park Supt., Office, City Hall
	3710	Getz, Carl J	Res., 1131 Edgewater
	6325	Getz, C. W	Res., 227 W. Creighton
Green	1886	Getz, Henry	Res., 60 Portage
	862	Getz, Joseph F	Res., 215 W. Jefferson
	686 / 695	Getz, Sharp & Orr	General Store, 127 W. Columbia
Red	2890	Geye, H. B	Res., 1238 Grant Ave.
Black	3400	Geye, Paul C	Res., 2135 Florida Drive
Black	7427	Geyer, B. F	Res., 3112 S. Webster
Black	6969	Geyer, C. F	Res., 2934 Oliver
Red	439	Geyer, Harry A	Res., 1101 Edgewater Ave.
Red	591	Giant, Henry	Res., Maysville Road
Black	2536	Gibson, Mrs. D	Res., 1716 High
Red	7021	Gibson, Frank	Res., 117 Wallace
Blue	6654	Gibson, Mrs. L	Res., 309 W. Williams
Blue	3725	Gibson, R. E	Res., Evans Apts.
Blue	3863	Gick, Conrad	Res., 2211 Chestnut
	2303	Gick, Fred	Saloon, 110 W. Main
Red	3770	Gick, Louis	Res., 1925 Florida Drive
Red	7273	Gidley, Mrs. John	Res., 721 Taylor
Blue	1739	Gien, A. C	Res., 915 Hanover
Red	2948	Gieseking, Louisa M	Res., Lima Road
	1616	Gifford, Clark	Saloon, 102 W. Berry
	1159	Gifford, Clark	Res., 1117 Fulton

CUT FLOWERS for ANY OCCASION
Call Phone 3850 or 2743 FT. WAYNE FLOWER SHOP 824 CALHOUN ST.

Order CENTLIVRE BEER Phones {42 62

	7324	Gilbert, A. L.	Res., 207 Masterson Ave.
	6413	Gilbert, Chas. E.	Res., 2315 Hoagland Ave.
Black	3321	Gilbert, E. E.	Res., 602 Greenlawn
Blue	6938	Gilbert, Guy J	Res., 3027 Hoagland
	1662	Gilbert, John	Res., 916 Washington Blvd. W.
Green	7021	Gilbert, M.	Res., 223 Masterson Ave.
Green	7006	Gilbert, R. O.	Res., 1024 Huestis
Green	713	Gilchrist, Mrs. Anna	Res., 1302½ Maumee Ave.
Black	3730	Giles, M. A.	Res., 1207 Sinclair
	2521	Gillen, J. M.	Interurban Restaurant, 131 W. Columbia
	3337	Gillett, C. M.	Res., 822 Lake Ave.
	3561	Gillie, George M.	Veterinary Surgeon, 232 E. Columbia
Red	2708	Gillie, George	Res., 634 Lawton Place
Blue	591	Gillie, Mrs. Jennie	Res., Hicksville Road
Green	3778	Gillie, John	Res., 326 E. Berry
Black	7218	Gilliom, George M	Res., 443 E. Pontiac
Red	1785	Gillum, J. T.	Res., 727 Knitters
	7700 / 7701	**GILMARTIN, E., & SONS**	Lumber, Etc., Murray St.
	6138	Gilmartin, E.	Res., 209 W. Williams
	2256	Gilmartin, Edw.	Res., 1203 W. Wayne
Blue	6977	Gilmartin, Frank J	Res., 336 W. Woodland
	6945	Gilpin, F. M.	Res., 924 Buchanan
	805	Gilpin, Dr. J. H.	Office, 319 Gauntt Bldg.
	2089	Gilpin, Dr. J. H.	Res., 218 Washington Blvd. E.
	374	Ginn Printing Co.	707-9 Clinton
Green	6243	Ginn, E. Hubert	Res., 419 W. Butler
Red	6361	Ginn, L. E.	Res., 2218 Miner
Green	2681	Ginther, G. E.	Res., 2104 Florida Drive
	3139	Ginther, Louis E.	Res., 707 W. Jefferson
Blue	2400	Girardot, Chas	Res., 1011 Madison
Red	2958	Girdler, Mrs. Gertrude	Res., 716 W. Washington
Red	2995	Girten, G. W.	Res., 1135 Hugh
Black	3483	Gladden, O. O.	Res., 902 Columbia
Red	1474	Gladieux, F. C.	Res., 429 E. Lewis
Black	3386	Glaser, Ed	Res., 1335 Hanna
Red	2703	Glass, Mrs. A.	Res., 230 Baker
Black	1607	Glass, Chas.	Res., 132 Brackenridge
Blue	6203	Glass, Eldred S.	Res., 1202 Michigan Ave.
Black	7250	Glass, H. W.	Res., 345 W. Creighton Ave.
Green	3342	Glassley, Will W.	Res., 421 E. Jefferson
Red	1481	Glazier, Frank P.	Res., 714 W. Jefferson
Blue	6943	**GLAZIER, HARRY**	Antique Furniture & Rpg., 532 Home
Red	1194	Glenwith, Genevieve	Res., 1108 Cass

Use RUB-NO-MORE CARBO-NAPTHO SOAP and WASHING POWDER

G

It Cleans and Disinfects; works without injury to the finest fabrics

Work Called For and Delivered Free. THE MODERN SHOE REPAIRING CO. 623 Harrison Street PHONE 3409

C. C. SCHLATTER & CO. Everything In HARDWARE Phone Nos. 86 & 87

Green	6296	Glissman, C. G	Res., 1504 Swinney Ave.
139		Globe Mills	Flour Mills, 305 E. Columbia
2940		Glock, Dr. H. E.	Eye, Ear, Nose, Throat, 404-405 Noll Blk.
938		Glock, Dr. H. E.	Res., 1015 Lake Ave.
Green	3264	Glocke, Herman	Res., 720 Runion Ave.
Red	7437	Gloeckner, Philip	Res., 2537 Maple Place
Blue	3584	Glor, Mrs. George	Res., 1318½ S. Calhoun
3393		Glusenkamp Bros	Saloon, 1311 W. Main
Blue	2434	Glusenkamp, Fred	Res., Leesburg Road
Blue	2875	Glusenkamp, L	Res., Florence & Sherman
947		Glutting, A. F	Res., 132 E. Washington
Blue	7350	Gnagy, Guy H	Res., 3801 Broadway
2 on	842	Goba, Dr. Bertha	Office and Res., 339 W. Berry
7		**GOCKE, A. C**	Drugs, 932 Broadway
1043		Gocke, A. C	Res., 1216 Fairfield Ave.
797		Gocke, F. A	Res., 933 E. Wayne
1758		Gocke, Louis H	Res., 312 Brackenridge
Blue	6730	Gocke, Sylvester H	Res., 308 W. DeWald
Red	2117	Goda, P. H	Res., 1119 College
Black	6537	Godfrey, Mrs. James G	Res., Miller
Black	7229	Godfrey, John J	Res., 434 E. Leith
440		**GOEBEL, C. J., D. C., M. C.**	Chiropractor, 131 E. Berry
Blue	3339	Goebel, C. J., D. C., M. C.	Res., 1618 E. Lewis
749		Goeglein Bros	Hardware, 125 E. Columbia
Green	7733	Goeglein, A.	Res., 2115 Smith
Green	2706	Goeglein, Fred C	Res., 920 Rivermet
Black	2297	Goeglein, G. J	Res., 1630 Hillside
Green	1817	Goeglein, J	Res., 1224 Jones
Black	2705	Goeglein, John H	Res., 1426 St. Joe
Green	3577	Goeglein, V. J	Res., 1030 Delaware
Blue	7548	Goehringer, John	Res., 3218 S. Harrison
Black	2686	Goeriz, Chas	Res., 612 Prospect Ave.
6921		Goette, Fred	Res., 2215 Hanna
Red	3001	Goetz, Hubert	Res., 1111 Maumee Ave.
6998		Goff, J. O	Res., 2032 Clinton
3981		Goheen, Mrs. Elsie E.	Res., 817 Fairfield
Black	3777	Goldberg, E. B	Delicatessen & Meat Market, 914 Barr
Black	2421	Goldberger, M	Res., 1320 E. Wayne
Blue	6956	Golden, Mrs. Anna	Res., 3230 Piqua
Blue	6881	Golden, Dewitt	Res., 1417 Stophlet
Green	6375	Golden, C. J	Res., 918 Wildwood
979		Golden, E. J	Gents' Furnisher, 736 Calhoun
1640		Golden, E. J	Res., 619 W. Wayne
Blue	6133	Golden, Lloyd	Res., 522 E. DeWald

Call Schubert's Dyeing & Dry Cleaning For Satisfaction & Service 229 East Main St. Phone 1942

Cut Flowers For Any Occasion
824 Calhoun Street

Ft. Wayne Flower Shop
Phones 3850 2743
Service Our Hobby

Order CENTLIVRE BEER Phones {42 62

Green	7017	Golden, John W	Res., 3418 Fairfield
	7014	Golden, Jos	Res., 308 Melita
	2436	Goldstine, Harry	Second-Hand Clothing, 230 E. Main
	2460	Goldstine, Hyman	Real Estate, 14 Bank Block
Black	3526	Goldstine, J. N	Res., 916 E. Wayne
	3951	Goldstine, S., & Co.	Commission, 304 E. Columbia
Black	7197	Golecke, Geo	Res., 319 E. Woodland Ave.
	3469	Golcke, John	Confectionery, 511 E. Jefferson
Black	2279	Good, George	Res., 838 Lake Ave.
Blue	2377	Goodfellow, Elizabeth	Res., 302 Montgomery
	6190	Goodfellow, William	Res., 235 W. Creighton Ave.
	2243	Goodman, Chas	Res., 724 Harrison
Red	6469	Goodrich, D. Parsons	Res., 541 Wildwood Ave.
Black	1542	Goodrich, E. A	Res., 23 St. James Apts.
	125	Good Roads Machinery Co., The	Osage, No. of Main
Green	7377	Goodsell, F. M	Res., 3214 Hoagland Ave.
	3934	Goodyear, Charles F.	Res., 532 Fulton
	3091	Gordon, Clifford	Res., 818 Monroe
	2025	Gordon, Dr. C. W	Res., 416 Fairmount
Red	6996	Gordon, Daniel	Res., 129 E. Leith
Green	3888	Gordon, M.	Res., 313 W. Superior
Red	3447	Gordon, S. J	Res., 1207 Wilt
Blue	3423	Gordon, Thomas E	Res., 625 Riverside
Black	2456	Gorham, N	Res., 615 Fry
Blue	1831	Gorman, Dennis	Res., 524 E. Berry
Red	3231	Goss, Miss L. M.	Res., 644 Lawton
Green	3263	Gotschall, P. C	Res., 613 Edgewater Ave.
Red	3530	Gotta, Michael	Res., 713 Harmer
Red	7636	Gould, E. S	Res., 3306 Indiana
	3774	Gould, Dr. Lyman K	Office, 227 Gauntt Bldg.
	3789	Gould, Dr. Lyman K	Res., 1020 Rockhill
Red	3453	Gouty, Elvin C	Res., 1013 W. Jefferson
Green	7134	Gouty, S. Clayton	Res., 239 E. Woodland
Green	7222	Grable, J. C	Res., 2720 Hanna
Black	599	Grable, S. A	Res., 518 W. Wayne
Green	3372	Grabner, Henry J	Res., 2105 E. Washington
Black	2018	Grace Construction Co	Office, 1702 Winter
Blue	2018	Grace Construction Co	Plant, 1702 Winter
	7648	Grace, Martin J	Res., 2922 Central Drive
	1922	Graebner, Rev. J. R	Res., 612 Washington Blvd. W.
	1633	Graeter, William F	Res., 906 Washington Blvd. W.
	6336	Graf, Philip	Groceries, 1813 Lafayette
	6586	Graf, Phillip	Res., 1930 Lafayette
Red	2268	Graffe, Fred	Res., 1124 Fulton

Work Called For and Delivered Free.
THE MODERN SHOE REPAIRING CO.
623 Harrison Street PHONE 3409

Use RUB-NO-MORE CARBO-NAPTHO SOAP and WASHING POWDER
G
It Cleans and Disinfects; works without injury to the finest fabrics

C. C. SCHLATTER & CO. Everything In HARDWARE Phone Nos. 86 & 87

Schubert's Dyeing & Dry Cleaning
ALL KINDS OF PLEATING PHONE 1942
CARPETS CLEANED and DYED 229 E. Main St.

Green 7043 Graffe, F. C. ..... Res., 1201 Swinney
Green 6025 Graffe, Robert ..... Res., Seminole Circle
Blue 3316 Grafmiller, Mrs. Sadie M. ..... Res., 1024 W. Jefferson
223 Grafonola Shop, The ..... 208 W. Berry
1742 Grage, Henry ..... Res., 333 E. Berry
Black 6694 Graham, Alonzo ..... Res., 326 Brandriff
Red 7035 Graham, C. B. ..... Res., 1204 Park Ave.
Black 6576 Graham, Edward J. ..... Res., 2815 Indiana Ave.
6879 Graham, George E. ..... Res., 3022 Calhoun
1025 Graham, James A. ..... Res., 710 E. Lewis
615 Graham, James E. ..... Attorney, 12 Bank Blk.
6009 Graham, James E. ..... Res., 2221 Hanna
Green 2094 Graham, Mrs. Rose ..... Res., 1036 W. Washington
Blue 6411 Graham, W. F. ..... Res., 2814 John
3539 **GRAND LEADER** ..... Department Store, Calhoun & Wayne

GRAND RAPIDS & INDIANA RAILWAY AND PENNA LINES.

For Private Branch Exchange Call Numbers 3140 or 3141
3860 Freight Office.
3170 Ticket Office.
410 Trainmaster's Office.

524 Grand Union Tea Co. ..... 115 W. Wayne
Red 7322 Grandy, Dr. Charles C. ..... Res., 814 Wildwood Ave.
606 Granger, Chas. H. ..... Grain Broker, 4 No. American Bldg.
886 Granger, H. G. ..... Res., 904 W. Berry
1457 Granger, W. O. ..... Res., 501 High
7670 Grannaman, Henry C. ..... Res., 1717 Webster
Blue 6709 Grant, A. N. ..... Res., 1213 Lambert Drive
Blue 2805 Grant, Daniel ..... Res., 1209 Columbia Ave.
Black 7359 Grashin, Morris ..... Res., 2210 S. Clinton
6631 Graue, Conrad ..... Saloon, 819 E. Pontiac
6050 **GRAUER, ALBERT & CO.** ..... Sidewalk Lights, 2216 Broadway
Black 3145 Graves, Wm. H. ..... Res., 1223 W. Main
Blue 1669 Gray, C. ..... Res., 1115 Wells
Red 2396 Gray, Ross H. ..... Res., 929 Lake
Blue 1916 Graybill, D. H. ..... Res., 801 W. Fourth
Green 6730 Grayless, W. A. ..... Res., 2119 Hoagland
Green 1084 Greaney, D. S. ..... Res., 710 Barr
588 Greek Candy Kitchen ..... 1104 Calhoun
Blue 6164 Greek, F. ..... Res., 1121 Packard
Black 6521 Greek, J. W. ..... Res., 1232 Organ Ave.
Red 3154 Green, Olive B. ..... Res., 1622 Lake Ave.
1064 Green, Seth F. ..... Res., 521 W. Main
Blue 1205 Green, Sprague ..... Res., 917 Harrison

FLORAL TRIBUTES Made in any design by an artist designer. CONSULT US FIRST.
Phone 3850 2743 824 South Calhoun St. Fort Wayne Flower Shop

Order CENTLIVRE BEER Phones {42 62

	2612	Green, Mrs. E.	Res., 522 Calhoun
	189	Greenawalt, Dr. George L.	Office and Res., 501 E. Wayne
Red	6916	Greenbaum, A.	Res., 445 E. Creighton
Blue	3985	Greene, Geo. W.	Res., 510 Montgomery
	6841	Greene, J. A.	Res., 611 Wildwood
	1226	Greene, R. B.	Res., 1214 W. Berry
Red	6227	Greenick, C. W.	Res., 2431 S. Webster
Red	6301	Greenland, J. A.	Res., 815 W. Creighton
	6099	Greenland, S. W.	Res., 2820 Fairfield
	2688	Greensfelder, Mollie	Res., 921 Ewing
	2635	Greenstone, I. G.	Saloon, 133 W. Columbia
	3720	GREENWOOD SPRINGS WATER CO.	Office, 821-25 Shoaff
	6185	Greer, F. J.	Res., 236 E. DeWald
	7370	Greer, Thos., Jr.	Res., 1006 Taylor
	7125	Gregg, F. F. & S.	Grocery, 3514 Broadway
Green	2730	Gregg, L. W.	Res., 940 Liberty
Green	2676	Gregory, J. F.	Res., 721 Columbia
Blue	6779	Greider, Findley	Res., 413 Rudisill
Red	6544	Greider, John	Res., 1156 Packard Ave.
Blue	7242	Greim, August	Res., 717 Walnut
Black	6042	Grenzenbach, Elmer	Res., 3204 S. Harrison
	1765	Greven, Martin	Res., 339 E. Berry
Red	3786	Grewe, Fred, Jr.	Res., 1321 Rockhill
Green	3857	Gribben, John F.	Res., 1106 Wabash
	858	Grice, Jesse	Res., 1018 Ewing
	519	Grice's Vernon Handy Store	405 E. Wayne
	687	Griebel's Art Shop	Millinery, 123 W. Wayne
Black	7008	Griebel, A. L.	Res., 535 Wildwood Ave.
Red	1411	Griebel, E. A.	Res., 220 E. Jefferson
Blue	1377	Griebel, Ed	Res., 309 W. Superior
Green	6096	Griebel, Emilie	Res., 2022 Riedmiller Ave.
	7714	GRIEBEL BROS.	Sand, Gravel & Excavating, 2030 Nelson
Blue	7424	Griebel, Wm. L.	Res., 2722 Weisser Park Ave.
	6517	GRIEBEL BROS.	Gen. Con., Sand, Gravel, Excavating, 1219 Taylor
	7473	Grier, Lena	Res., 525 Home
Green	7421	Grieser, William	Res., 2427 Fox Ave.
	7576	Griest, E. E.	Res., 428 Kinnaird Ave.
	3194	Griffin, C. O.	Res., 427 E. Wayne
	2134	Griffin, P. F.	Res., 815 W. Wayne
Black	1021	Griffin, T. R.	Res., 1314 Burgess
	7538	Griffin Co., The	Mfgr. Medicine & Spices, 2517 Caroline
	6110	Griffin, William M.	Res., Fairfield Ave.
	2177	Griffith, C. L.	Res., 206 E. Jefferson
Red	6128	Griffith, C. P.	Res., 2216 Barr

Use RUB-NO-MORE CARBO-NAPTHO SOAP and WASHING POWDER

G

It Cleans and Disinfects; works without injury to the finest fabrics

Work Called For and Delivered Free.

THE MODERN SHOE REPAIRING CO.

623 Harrison Street PHONE 3409

C. C. SCHLATTER & CO. Everything In HARDWARE Phone Nos. 86 & 87

412 Griffith & Fair.....Architects, 505-6 Bass Blk.
193 **GRIFFITH & GOODRICH**.....Architects, 15 No. American Bldg.
Green 3154 Griffith, Lauren C.....Res., 1520 Lake Ave.
Red 7260 Griffith, Lizzie.....Res., 218 W. Williams
3889 Griffiths, Chas. B.....Res., 1523 Cass
Black 7529 Griffiths, William E.....Res., 1011 Oakdale
Green 6075 Griffiths, W. W.....Res., 3115 S. Wayne
Black 2613 Grim, C. J.....Res., 311 Elizabeth
Red 6201 Grime, Edw.....Res., 230 E. Williams.
Red 1482 Grimes, C. A.....Res., 1027 Edgewater
Blue 3218 Grimes, J. A.....Res., 821 Webster
Black 3966 Grimes, L. M.....Res., 609 Anderson
667 Grimme, G. B.....Tailor, 918 Calhoun
7491 Grimme, G. B.....Res., 2122 Webster
Black 2900 Grimme, Harry J.....Res., 926 Delaware
Black 6979 Griner, Chas.....Brickyard, Piqua Road
3098 **GRISWOLD, B. J**.....Advertising, 609 People's Trust Bldg.
414 Griswold, B. J.....Res., 1316 W. Wayne
Blue 6925 Grodrian, August C.....Res., 2709 Hanna
3718 **GRODRIAN, J. W**.....Electrical Contractor, 508 Calhoun
Red 7369 Grodrian, J. W.....Res., 3124 Hanna
6984 Grodrian & Middleton.....Grocery & Meat Market, 1103 E. Pontiac
Blue 7264 **GROMAN, GEO. A**.....Carpenter Contractor, 427 Downing
Red 3605 Gronau, Albert.....Res., 1822 Mary
Blue 1500 Gronau, Frank J.....Res., 2603 Pittsburg
Blue 1363 Gronau, Orville.....Res., 2204 Winch
6101 } 7631 } **GROSH, H. & SONS**.....Groceries & Meats, 2701 Hanna
1837 **GROSJEAN, A**.....Cement Contractor, 502 Archer
2457 Grosjean, Edward.....Res., 1815 Wells
7028 Grosjean, E. H.....Hardware, Stoves, Tinware, 2036 Broadway
7413 Grosjean, E. H.....Res., 2329 Broadway
Green 3057 Grosjean, John B.....Res., 1026 Lake Ave.
Green 3461 Grosjean, Joseph C.....Res., 1025 Tennessee
2009 Grosjean, Julian.....Res., 1927 Wells
2532 Gross, Chas. L. W.....Res., 236 W. Jefferson
3078 Gross, F. Y.....Wayne Knitting Mills Dormitory
Blue 2329 Gross, Mrs. Maria C.....Res., 1223 Jackson
Black 1552 Gross, Martin C.....Res., 601 Washington Blvd. W.
99 Gross, Dr. W. C.....Office & Res., 415 E. Washington
Green 6354 Grossman, H.....Res., 920 Cottage Ave.
Blue 7287 Grossman, J. C.....Res., S. Broadway
1557 **GROSVENOR, A. W**.....Civil Engineer, 408 Bass Blk.
Blue 6319 Grosvenor, A. W.....Res., Packard and S. Wayne

For Good Work Call Schubert's Dyeing & Dry Cleaning 229 E. Main St. Est. 30 Years Phone 1942

WHEN YOU THINK OF FLOWERS TELEPHONE 2743 3850
"Quick Delivery Our Hobby"
FORT WAYNE FLOWER SHOP
824 CALHOUN STREET

Order CENTLIVRE BEER Phones {42 62

Red	2478	Grosvenor, Chas. W.	Res., 624 W. Washington
6763		Grosvenor, H. J.	Res., 321 W. Suttenfield
6392		Grosvenor & Co.	Plumbers, 2016 Fairfield Ave.
Green	7141	Grosvenor, Sidney	Res., 714 Poplar
Red	6047	Grosvenor, W.	Res., 2603 Holton Ave.
6837		Grote, Fred H.	Res., 211 W. Leith
1166		**GROTHOLTMAN & CO.**	Contractors and Builders, 221 Fourth
Red	7118	Grotrian, Martin	Res., 2426 S. Wayne
Black	7038	Grout, W. H.	Res., 2611 S. Calhoun
Black	1560	Grove, H. A.	Res., 1014 Third
1466		Grove, J. O., D. C.	Chiropractic, 502 Bass Blk.
6402		Grove, J. O., D. C.	Res., 3105 Webster
Blue	3300	Groves, A. M.	Res., 918 W. Berry
Green	3021	Growcock, Fred	Res., 620 Fifth
1136		Grubb, Daniel T.	Res., 1510 W. Main
Green	7618	Grubb, Geo. W.	Res., 2706 S. Harrison
Black	7429	Gruber, August C.	Res., 736 Walnut
Green	6418	Gruber, Andrew J.	Res., 3001 Alexander
187		**GRUBER, DR. CHAS., V. S.**	Office, 226 E. Wayne
2165		Gruber, Dr. Chas., V. S.	1311 Jackson
742		Gruber, E. J.	Grocery, 720 Wilt
1666		Gruber Boiler Works, Frank	N. Barr
3931		Gruber, Mrs. Emma J.	Res., 121 Brackenridge
6421		Gruber, Frank	Res., 226 E. DeWald
Black	3600	Gruber, Jacob	Res., 1017 Pape Ave.
7509		Gruber, Ignatz	Barber Shop, 1812 Lafayette
Green	2781	Gruber, J. E.	Res., 524 Brackenridge
Black	6296	Gruber, John V.	Res., 1431 Wall
Green	7577	Grueb, Fred	Res., 1203 Taylor
Blue	6053	Gruenert, J. G.	Res., 2610 Bowser
Green	3145	Grummons, Emil I.	Res., 624 Cherry
Red	3767	Grummons, V. M.	Res., 1903 Wheeler
3573		Grupe, John H.	Res., 1012 Webster
Blue	1759	Grupp, John	Res., 1824 High
7202		Guenther, Ralph W.	Res., 2723 Hanna
Black	2032	Guild, Rev. D. H.	Res., 332 E. Wayne
Red	1892	Guillaume, Aug.	Res., 329 Randolph
Blue	2730	Guillot, J. L.	Res., 939 Erie
6773		Guldlin, O. N.	Res., Fairfield and Creighton
Red	545	Gumpper, Charles	Res., 1209 W. Wayne
6673		Gumpper, J. D.	Res., 2228 Harrison
6584		**GUMPPER, J. F.**	Mason Contractor, 614 Home Ave.
Red	7238	Gunder, Geo. L.	Res., 432 Eckert
7032		**GUNKEL, OTTO F.**	Tin Shop and Residence, 1331 Swinney Ave.

Use RUB-NO-MORE CARBO-NAPTHO SOAP and WASHING POWDER

G

It Cleans and Disinfects; works without injury to the finest fabrics

Work Called For and Delivered Free. THE MODERN SHOE REPAIRING CO. 623 Harrison Street PHONE 3409

C. C. SCHLATTER & CO. Everything In HARDWARE Phone Nos. 86 & 87

Blue	6031	Gunkel, Otto	Res., 1052 Swinney Ave.
Red	2297	Gunkler, Carl A	Res., 1820 Hillside Ave.
1676		Gunn, Mrs. Jennie	Res., 1109 Barr
Black	3226	Gunther, Charles	Res., 1503 Ohio
Blue	2527	Gusching, Chas. B	Res., 641 Huffman
Blue	7684	Gustafson, John	Res., 3007 Euclid
3169		Gutermuth, Ben	Bakery, 129 W. Columbia
2787		Gutermuth, John	Grocery, 1603 Oakland
Black	2253	Gutermuth, Margaret	Res., 714 Ewing
Green	2230	Guth, Henry	Res., 507 High
481		GUTHMAN'S READY-TO-WEAR STORE	112 W. Berry
Green	1363	Gutmann, Joseph	Res., 1321 DuBois
Blue	1876	Guyott, Roy	Res., 316 Greenwood

HOUSE OF QUALITY
G. W. GATES & CO.
THE CLOAK HOUSE
Phones 3655 3855
122-124 W. Berrry Street

H

7452		HAAG PLUMBING & HEATING CO	1016 Savilla
Black	3312	Haag, Will	Res., 1125 Garden
Red	7622	Haas, J. J.	Res., 212 Killea
Green	2978	Haas, Ollie	Res., 1401 Oneida
1096		Habecker, Alice M	Res., 819 Webster
Green	1599	Habecker, Mrs. Frank E	Res., 1019 Harrison
Black	2720	Habecker, John S	Res., 815 Huffman
3656		Haberly, J. H	Res., Forest Park Blvd.
2552		HABERSTOCK, ANTON	Plumbing and Heating, 525 Wagner
Blue	3365	Habig, Wm. P	Res., 1715 Hillside
1367		Habit Cigar Store	1426 Calhoun
3257		Habit Dry Cleaning & Pressing Club, The	112 Baker
1602		Hackett, E. A. K.	Res., 801 W. Berry
6173		Hackett, W. S	Wall Paper, 1904 Calhoun
2214		Hackins, G. L	Res., 1311 Washington Blvd. W.
Green	3764	Hackman, Ernest H	Res., 1621 Edgewater
Blue	3235	Hackman, Henry	Res., Reynolds and Summer
Blue	2103	Hackmann, Otto E	Res., 2332 Reynolds
Black	6718	HACKMEIER, HENRY	Mason Contractor, 1234 Stophlet
Black	7289	Hackney, W. W	Res., 816 Kinnaird
Black	7117	Haddaway, Thomas S	Res., 538 Meyer
Black	6688	Hadley, Arthur L	Res., 2330 Hoagland

CUT FLOWERS For PARTIES, FUNERALS, WEDDINGS Phone 3850 2743
"CHOICEST OF FLOWERS OUR HOBBY"
824 South Calhoun St FT. WAYNE FLOWER SHOP

SCHUBERT'S DYEING & DRY CLEANING 229 E. MAIN ST. PHONE 1942

Order CENTLIVRE BEER Phones {42 62

1847		Hadley Furniture & Carpet Co	1013-17 Calhoun
Black	6935	Hadley, Rev. H. C.	Res., 609 Home
Red	7408	Hadley, J. T.	Res., 3212 Hoagland Ave.
Black	3597	Hadley, Robert H	Res., Forest Park Blvd.
1973		Hadsell, C. E	Brokerage, 502-503 Shoaff Bldg.
3529		Hadsell, C. E	Res., 923 Edgewater Ave.
1016		Haenel, Wm	Res., 524 W. Superior
Red	7222	Haffner, E. L	Res., 531 E. Leith
Black	1474	Haffner, Geo. M	Res., 404 Madison
Red	6637	Haffner, Jos. B	Res., 2144 John
Black	6327	Haffner, Lawrence	Res., 215 E. DeWald
883		HAFFNER STAR BAKERY	Office and Sales Room, 333 E. Lewis
Green	3309	Hagan, Mrs. Louise L	Res., 536 Montgomery
Green	3863	Hageman, A. M.	Res., 2307 Wayne Trace
1776		Hageman, John	Res., 1404 Fletcher
2815		Hagerman, W. C	Res., 1623 E. Wayne
Green	7327	Hagemann, Harry	Res., 2211 Oliver
2372		Hagemeister, J. F	Res., 911 Harmer
Black	6906	Haglund, G.	Res., 909 Park View
Green	3811	Hahn, Carl	Res., 1711 Illinois
Blue	2949	Hahn, John	Res., 1423 Hayden
1772		Hahn, Wm. & Co	Dry Goods, 604 Calhoun
2245		Hahn, Wm	Res., 802 W. Berry
Red	785	Hahn, Wm	Res., 611 W. Main
Blue	2717	Haines, Mrs. H. H	Res., 908 Rivermet
Green	3467	Haines, W. S	Res., 42 St. James
Blue	6963	Hake, Clem	Res., 3205 Lafayette
Blue	7080	Hake, Geo	Res., 2445 Smith
Green	3501	Hake, J. J	Res., 1162 Harmer
Green	7271	Hale, C. I	Res., 2812 Bowser
Blue	3076	Hale, G. S	Res., 1015 Crescent Ave.
Red	3464	Hale, M. E	Res., 2029 N. Lafayette
Green	7233	Haley, Daniel	Res., 307 E. Creighton Ave.
1458		Haley, J. A.	Res., 1520 Wells
412		Haley, Jos. A	Real Estate, 505-6 Bass Blk.
40		Haley, Joseph M	Attorney, 201-204 Shoaff Bldg.
7662		Haley, Joseph M	Res., 2515 Broadway
2174		Hall, Alice E	Res., 719 Jackson
7644		Hall, Arthur F	Res., Beechwood Place
Green	3127	Hall, A. H	Res., 1631 N. Harrison
Black	1667	Hall, Chester I	Res., 1317 W. Wayne
Red	1556	Hall, E. W	Res., 1316 Anthony Blvd.
Black	7626	Hall, E. W.	Res., 2017 Phenie
3925		Hall, Geo. B.	Real Estate & Home Builder, 2 N. American Bldg.

Use RUB-NO-MORE CARBO-NAPTHO SOAP and WASHING POWDER

It Cleans and Disinfects; works without injury to the finest fabrics

Work Called For and Delivered Free. THE MODERN SHOE REPAIRING CO. 623 Harrison Street PHONE 3409

C. C. SCHLATTER & CO. Everything In HARDWARE Phone Nos. 86 & 87

Black	7707	Hall, Geo. B.	Res., Boerger Ave. & Harrison
Green	2751	Hall, R. R.	Res., 1306 Winter
2 on	3459	Hall, W. N.	Res., 1430 Fairfield
1 on	7750	Hallenbeck, Claude C. Printing Co., The	3001 S. Wayne
2 on	7750	Hellenbeck, Claude C.	Res., 3001 S. Wayne
1645		Hallenstein, I. M.	Res., 701 W. Berry
3920		Haller, Adolph	Meat Market, 940 W. Main
6222		Haller, Gottlieb	Wall Paper, 1912 Calhoun
6019		Haller, Gottlieb	Res., 3209 Fairfield
6321		Haller, Sam	Meat Market, 507 Wallace
1015		Haller, Wm.	Meat Market, 337 E. Lewis
Black	7457	Hallstein, W. P.	Res., 3022 Hoagland
2176		Halstein, H. D.	Wall Paper and Paints, 810 Barr
6548		Halter, Edward L.	Grocery, 2004 Fairfield Ave.
Blue	3463	Halter, H. L.	Res., 2120 Pleasant
156		Hamilton, Dr. Allen	Office and Res., 327 W. Wayne
2768		Hamilton, Allen	Res., 615 Montgomery
6377		Hamilton, C. L.	Res., 2801 Calhoun
Red	6239	Hamilton, Gellert	Res., 2517 S. Harrison
3002		Hamilton House Co.	Res., 339 W. Berry
Blue	2686	Hamilton, J. A.	Res., 635 Wagner
Red	2076	Hamilton, Jack	Res., 306 Douglas
Black	7291	Hamilton, Melvin K.	Res., 917 Home Ave.
162		HAMILTON NATIONAL BANK	Calhoun and Main
2140		Hamilton, Mrs. P. A.	Res., Clinton and Lewis
6303		Hamilton School	Public School, Pontiac and Clinton
Green	1404	Hamilton, V. E.	Res., 303 W. Jefferson
Red	7704	Hamilton, Wm.	Res., 615 Poplar
227		Hamlet, Jesse E.	Res., 821 W. Wayne
Red	7105	Hamm, A.	Res., 2129 Winter
3477		Hammerle, Edward	Saloon, 1432 W. Main
Blue	7617	Hamman, Leonard	Res., 3425 Webster
Red	6297	Hammon, W. C.	Res., 2721 Lafayette
Green	2744	Hammond, E. L.	Res., 1230 Fairfield Ave.
2063		Hammond, Mrs. M. E.	Res., 1231 Barr
Blue	7448	Hammond, Mrs. Robt.	Res., 2414 S. Harrison
2699		Hammond, Miss Theresa	Res., 1027 W. Main
Red	7218	Hammond, Tim A.	Res., 465 E. Pontiac
Red	3000	Hampel, Mrs. Marie	Res., 2701 Pitt
Red	6651	Handenschild, Wm. H.	Res., 2106 Nelson
Black	6978	Handy, John L.	Res., 2221 S. Clinton
Red	3441	Hanes, A.	Res., 1813 Winter
Red	1431	Hanes, E. C.	Res., 606 Third
176		HANKE MOTOR CAR CO.	Garage, 726-28 Barr

Call Schubert's Dyeing & Dry Cleaning For Satisfaction & Service 229 East Main St. Phone 1942

CUT FLOWERS For PARTIES, FUNERALS, WEDDINGS Phone 3850 2743
"CHOICEST OF FLOWERS OUR HOBBY"
324 South Calhoun St FT. WAYNE FLOWER SHOP

Order CENTLIVRE BEER Phones {42 62

6464		Hanke, William	Res., 805 E. Creighton Ave.
Black	6920	Hankens, Bernard	Res., 445 E. Suttenfield
7641		Hanna Grocery, The	1836 Hanna
Blue	7665	Hanna, J. H	Res., 309 E. Woodland Ave.
2647		Hanna, Joseph T	Res., 517 Washington Blvd. E.
Blue	1498	Hanna, Martha E	Res., 1128 W. Berry
930		Hanna, O. S	Res., 434 W. Berry
2606		Hanna, R. B	Res., 714 Union
6120		Hanna School	Public School, Lafayette and Williams
Blue	1342	Hans, A. H	Res., 1009 E. Wayne
1400		Hans & Hans	Cigars and Tobacco, 113 E. Main
6453		Hans, Chas. A	Res., 2325 Broadway
Black	6840	Hans, Erwin W	Res., 2808 Lafayette
Green	3214	Hans, Walter	Res., 1109 Chute
Black	6926	Hanson, Clark	Res., 423 Wallace
Black	1830	Hanson, J. S	Res., 930 Liberty
1516		Hanthorn, Howard	Lawyer, 111 E. Main
Red	3508	Happel, W. C	Res., 1905 W. Main
Green	7676	Harber, Doc	Res., 120 E. Boerger
Green	3292	Harber, Edw. N	Res., 1134 Broadway
2544		Harber, Fred F	Res., 212 E. Jefferson
Green	2483	Harber, J. H	Res., 1115 Fulton
7608		Harber, Mrs. Mary	Res., 2214 Hanna
Red	3307	Hardendorf, Theo	Res., 1523 N. Calhoun
2531		Harding & Lahmeyer	Insurance, 3-4 Bank Blk.
Red	6614	Harding, J. F	Res., 819 Huestis
3742		Harding, Mrs. Mary A	Res., 328 E. Berry
6259		Harding, Robert	Res., 2417 Webster
Blue	1925	Hardisty, Ralph	Res., 1225 Wells
1849		Hardung, Carl J	Tailor, 135 E. Main
Blue	3846	Hardwidge, C. F	Res., 1417 Sherman
Green	3497	Harges, Ed.	Res., Edsall & Pittsburg
Blue	3045	Harges, Theodore C	Res., 1615 E. Wayne
Green	2101	Harges, Wm. F	Res., 1006 Liberty
Red	7454	Harkenrider, Henry J	Res., 2431 Hanna
2701		Harkenrider, J	Restaurant, 225 E. Main
Blue	713	Harkenrider, John	Res., 1320 Maumee Ave.
Green	1488	Harlan, F. G	Res., 2003 California
732		Harmar Cash Grocery	1001 Harmer
2311 / 1099		Harmer School	Public School, Harmer and Jefferson
Green	7438	Harmeyer, Cyrus S	Res., 2406 Euclid Ave.
Blue	3321	Harmeyer, Fred H	Res., 2105 Meridian
265		Harmon House Lunch Room	1422 Calhoun

Use RUB-NO-MORE CARBO-NAPTHO SOAP and WASHING POWDER

It Cleans and Disinfects; works without injury to the finest fabrics

Work Called For and Delivered Free. THE MODERN SHOE REPAIRING CO. 623 Harrison Street PHONE 3409

Schubert's Dyeing & Dry Cleaning
ALL KINDS OF PLEATING
CARPETS CLEANED and DYED
PHONE 1942
229 E. Main St.

C. C. SCHLATTER & CO. Everything in HARDWARE Phone Nos. 86 & 87

1001	Harmony Lodge, No. 19, I. O. O. F.	120 W. Berry
2962	Harnishfeger, J. P.	Res., Lanternier
810	Harper & Fuelber	Attorneys, 614 Shoaff Bldg.
6629	Harper, H. F.	Res., 130 Masterson Ave.
811	Harper, J. B.	Res., 304 Washington Blvd. E.
Red 2952	Harper, M. L.	Res., 239 Pearl
Green 2163	Harper, O. J.	Res., 1417 McCulloch
1340	Harrington, J. R., D. D. S.	Office, 1137 Wells
3630	Harrington, Dr. J. R.	Res., 420 Huffman
Green 3552	Harries, Edgar L.	Res., 1215 California
Blue 7323	Harris, D. H.	Res., 3230 Webster
1890	Harris, E. V.	Lawyer, Room 5, Pixley-Long Blk.
Green 6263	Harris, Ralph	Res., 2811 Jane
Black 3207	Harris, Wm. L.	Res., 621 Mechanic
Green 3242	Harrison, John A.	Res., 620 Riverside Ave.
Green 7219	Harrison, G. W.	Res., 744 W. DeWald
Black 6755	Harrod, Clark E.	Res., 2023 Clinton
6420	Harrod, Mrs. John	Res., 2137 Hanna
500	Harrod, Dr. Morse	Office and Res., 634 E. Washington
Blue 2914	Harrod, W. G.	Res., 514 Fourth
1413	HARRY'S CHOP SUEY	Restaurant, 812 Calhoun
Blue 3771	Harshbarger, Simon	Res., 1529 St. Mary's
Red 1748	Harshberger, O. D.	Res., 807 W. Washington
Black 1337	Harshman, H. C.	Res., 604 Putnam
Red 7621	Hart, Chas. B.	Res., 719 Wildwood
Black 7086	Hart, G. C.	Res., 316 W. DeWald
Blue 7444	Hart, H. E.	Res., 3024 S. Webster
Black 2154	Hart, W. J.	Res., 1622 Sherman
2014	Hart, W. P.	Agt. Union Central Life, 821-5 Shoaff
Black 3251	Hart, W. P.	Res., 520 E. Wayne
Black 6680	Hartt, O. M.	Res., 3201 Fairfield Ave.
7420	Harter, E. G.	Res., 346 W. Creighton Ave.
Blue 1828	Hartle, Wm.	Res., 1809 Wells
Red 7252	Hartman, David H.	Res., 1212 Dayton
Black 2597	Hartman, H. C.	Res., 1203 Crescent Ave.
2346	Hartman, Henry	Grocery, 1502 E. Wayne
1647	Hartman, Jacob	Real Estate and Insurance, 618 Shoaff
1187	Hartman, Jacob	Res., 913 Washington Blvd. E.
1525	Hartman, Joseph	Grocery, 532 W. Main
775	Hartman, Joseph	Res., 1049 Tennessee
Green 7756	Hartman, J. H.	Res., 1913 Hanna
1035	Hartman, Miss Katherine	Res., 1312 E. Wayne
2135	Hartman, Marie	Res., 616 Clinton

CUT FLOWERS for ANY OCCASION
Call Phone 3850 or 2743 FT. WAYNE FLOWER SHOP 824 CALHOUN ST.

Order CENTLIVRE BEER Phones {42 62

Green	6931	Hartman, Philip	Res., 2924 Weisser Park
Black	7084	Hartman, Tony	Res., 1119 E. Creighton
Red	6179	Hartnett, Mrs. Margaret	Res., 1711 S. Webster
Black	1649	Hartnett, Richard	Res., 1409 Webster
3654		Hartshorn, C. E.	Res., 1117 E. Wayne
Blue	3653	Hartung, Kasper	Res., 743 E. Wayne
6496		Hartwig, H. H.	Res., 307 W. Woodland Ave.
Green	2592	Hartwig, Otto H.	Res., 1123 Crescent
Black	2836	Hartzell, Ed E.	Res., 823 Archer
891		Hartzell Ice Cream Co.	337 E. Wayne
Blue	2079	Hartzell, Mrs. J. D.	Res., 1140 W. Main
1518		Hartzler, LeRoy	Res., 1116 Washington Blvd. W.
1658		**HARTZOG, Dr. J. W.**	Eyesight Specialist, Office & Factory, 201 Arcade
Blue	750	Harvout, C. W.	Res., 512 E. Berry
2504		Hassler, Kositt D.	Res., 1226 Oakland
922		Hatch, K. E.	Dentist, 403 Noll Blk.
Blue	2187	Hatcher, Bert	Res., 226 Jacobs Ave.
Black	2269	Hatfield, Albert	Res., 814 Davis
Blue	7399	Hatfield, E. W.	Res., 1414 Clifton
Blue	6374	Hathaway, J. F.	Res., 2115 Broadway
Red	3089	Hathaway, Robt.	Res., 1516 Columbia Ave.
Black	6163	Hattan, R. E.	Res., 2223 S. Calhoun
Green	2653	Hattendorf, Henry	Res., 1018 Herman
37		Hattersley, A.	Res., 615 W. Wayne
129		**HATTERSLEY, A. & SONS**	Plumbers, 210 12 E. Main
1974		Hattersley, A. I.	Res., 341 E. Berry
821		Hattersley, Byron E.	Res., 427 Old Fort Place
347		Hattersley, Harry	Res., 336 E. Berry
1437		Hattersley, Willis	Res., 802 W. Wayne
Blue	6659	Hattle, Barney	Res., 129 W. Butler
Blue	6974	Hauenstein, L. A.	Res., 3027 Holton
Red	7271	Haueisen, L. F.	Res., 2933 Oliver
Black	1373	Haugk, August	Res., 1135 Oak
Black	2614	Haughton, Mason L.	Res., 929 Columbia
Red	7263	Hausbach, Chas. M.	Res., 141 E. Leith
Red	7698	Hausbach, J. J.	Res., 1331 Scott
Blue	6948	Hausbach, M.	Res., 705 W. DeWald
Blue	1320	Hauschild, Louise	Res., 1101 DeGroff
203		Hauswirth, Florist	220 W. Berry
Red	6679	Havens, H. H.	Res., 209 E. Williams
Black	2941	Havert, Theodore	Res., 1217 Barr
252		Havice, Dr. S. H.	Office, 130 W. Wayne
1117		Havice, Dr. S. H.	Res., 328 W. Jefferson
Black	3403	Haviland, A. C.	Res., 506 Fifth

Use RUB-NO-MORE CARBO-NAPTHO SOAP and WASHING POWDER

It Cleans and Disinfects; works without injury to the finest fabrics

Work Called For and Delivered Free. THE MODERN SHOE REPAIRING CO. 623 Harrison Street PHONE 3409

C. C. SCHLATTER & CO. Everything In HARDWARE Phone Nos. 86 & 87

Green 1239 Hawk, Ben ... Res., 516 W. Wayne
Blue 3461 Hawkins, K. A ... Res., 1111 Elmwood
1558 Hawley, Dr. H. O ... Dentist, 912½ Calhoun
Green 2241 Hawley, Dr. H. O ... Res., 1114 Harrison
Red 6404 Hayden, F. M ... Res., Brooklyn Ave.
1546 Hayden, Mrs. Fred J ... Res., Hanna Homestead
1102 Hayes, Byron ... Attorney, 310 Bass Blk.
6753 Hayes, D. T ... Res., 127 E. Woodland Ave.
2139 Hayes Hotel, New ... 1417 Calhoun
6508 Hayes, J. J ... Res., 2112 Clinton
Black 2406 Hayes, Neil ... Res., 809 Eliza
Green 6857 Hays, Lewis B. ... Res., 453 W. DeWald
2829 Hays, Mrs. W. H. ... Res., 135 Brackenridge
390 HAZZARD, A ... Cigar Manufacturer, 211 E. Main
Black 3420 Hazzard, Al ... Res., 310 Sixth
Red 2230 Hazzard, Mrs. Anna ... Res., 513 W. Third

HEALTH DEPARTMENT

715 Board of Health ... Office, City Hall
716 City Crematory ... N. Clinton

Red 2755 Heany, Miss Bernadine ... Res., 603 Prospect Ave.
2270 Heaton, Benjamin F ... Res., 1001 W. Berry
586 Heaton & Heaton ... Attorneys, 1-2-3 Citizens Trust Bldg.
626 Heaton, O. N ... Res., 734 W. Wayne
Blue 7317 Heaton, Roscoe L ... Res., 2521 S. Harrison
Red 2744 Heaton, Mrs. S. C ... Res., 618 Sturgis
Blue 6896 Hebert, John C ... Res., 214 W. Leith
Green 3949 Heck, L. C. ... Res., 213 W. Washington
1620 Heckler, A. C. ... Res., 608 W. Jefferson
2518 Heckler, C. W ... Res., 1001 W. Wayne
Green 6816 Heckmann, Charles ... Res., 319 W. DeWald
751 Hedekin, Bernard ... Res., 317 W. Washington
2806 Hedges, J. P ... Saloon, 106 E. Columbia
3519 Heemsoth, Heiny ... Saloon, 616 Clinton
3522 Heffelfinger, J. K ... Res., 516 W. Berry
6256 Hegerfield, Christ ... Grocery, 1930 Broadway
Black 6203 Hegerfield, Christ ... Res., 1120 Michigan Ave.
Blue 2744 Heidbrink, Pauline ... Res., 620 Sturgis
Red 3035 Heider, Albert ... Res., Maysville Road
1622 Heider Tailoring Co ... 113 E. Wayne
Red 6713 Heider, Wm. H ... Res., 2605 John
2043 Heilbroner, Louis A ... Res., 1003 Fulton
Blue 2524 Heilmann, Walter ... Res., 2130 Alabama
6711 Heiligman, A. S ... Junk Dealer, 1719-21 Lafayette
Blue 2551 Hein, John G ... Res., 1623 E. Washington

For Good Work Call Schubert's Dyeing & Dry Cleaning 229 E. Main St. Est. 30 Years Phone 1942

Cut Flowers For Any Occasion
824 Calhoun Street
Ft. Wayne Flower Shop
Phones 3850 2743
Service Our Hobby

Order CENTLIVRE BEER Phones {42 62

Red 1405 Heine, A. E. ..... Res., 228 Douglas
Black 6033 Heine, Fred C. ..... Res., 515 Wallace
1158 Heine, F. C. ..... Res., Forest Park Blvd.
Green 1397 Heine, F. C. ..... Res., 1235 Hanna
2312 Heine, G. H. ..... Res., Forest Park Blvd.
Black 7329 Heine, H. C. ..... Res., 448 LaSalle
Black 7132 Heine, H. W. G. ..... Res., 2503 Calhoun
Green 2421 Heine, Mrs. Louise ..... Res., 1402 E. Wayne
3838 Heine, W. C. ..... Res., 518 Madison
Red 3377 Heine, Wm. J. ..... Res., 2421 Pittsburgh
1877 Heingartner, W. D. ..... Res., 1301 Ewing
Red 3458 Heinkel, John E. ..... Res., 663 Putnam
Red 7659 Heinrich, Albert W. ..... Res., 722 Colerick
461, 462, 482 HEINY'S GROCERY ..... Grocery, 1418 Calhoun
1420, 1421 HEINY'S GROCERY ..... Dry Goods and Groceries, 1241 Wells
2323 Heiny, J. A. ..... Res., 418 E. Wayne
3541 Heiny, Lawrence E. ..... Res., 219 Brackenridge
Red 2443 Heiser, Chas. ..... Res., 532 Fourth
Green 2821 Heiser, Jacob ..... Res., 734 Putnam
6221 Heisler, H. C. ..... Res., 2509 Hoagland Ave.
Blue 3453 Heisler, Lloyd F. ..... Res., 1018 Wilt
7453 Heist, Keller ..... Res., 315 E. DeWald
6324 Heit, A. W. ..... Res., 2430 Fairfield Ave.
556 HEIT CANDY CO. ..... Wholesale Candies, 1329 Calhoun
1157 Heit, Christopher ..... Res., 1124 Fairfield Ave.
1198 Heit, Frank C. ..... Groceries, Jefferson and Hanna
6398 HEIT, G. H. ..... Agt. Schlitz Brewing Co., 2215 Fairfield Ave.
771 Heit, Joe J. ..... Res., 1213 Fairfield Ave.
Green 1345 Heit, Miss Lena ..... Res., 1308 Wells
1211, 1212 HEIT-MILLER-LAU CO. ..... Mfgr. Confectiners, Fox Bldg.
Blue 2268 Heit, Walter ..... Res., 1240 Fairfield Ave.
Black 3018 Helbig, Charles ..... Res., 512 Greeley
2121 Helfrick, H. & Sons ..... Men's Furnishings, 1216 S. Calhoun
Red 7343 Helfrick, R. E. ..... Res., 109 W. Creighton
Black 7233 Heliker, Frank ..... Res., 246 E. DeWald
Black 3572 Heliotes, James ..... Res., 321 E. Washington
Red 7666 Hellberg, Mrs. Minnie ..... Res., 2609 John
Red 1205 Heller, Carrie S. ..... Res., 132 Washington Blvd. W.
Red 7532 Heller, Geo. F. ..... Res., 1202 Lambert Drive
2591 Heller, John C. ..... Res., 1308 W. Wayne

Use RUB-NO-MORE CARBO-NAPTHO SOAP and WASHING POWDER

It Cleans and Disinfects; works without injury to the finest fabrics

Work Called For and Delivered Free. THE MODERN SHOE REPAIRING CO. 623 Harrison Street PHONE 3409

C. C. SCHLATTER & CO. Everything In HARDWARE Phone Nos. 86 & 87

Blue	3212	Heller, Mrs. Maud	Res., 826 W. Washington
2416		Heller, Wm. L.	Res., 1429 St. Mary's Ave.
Blue	6935	Hellgren, Bredreck	Res., 732 Cottage
Green	6614	Helling, J.	Res., 808 Heustis Ave.
793		Helmkamp, J. C.	Saloon, 622 Harrison
Red	1607	Helmke, Herman	Res., 115 Douglas Ave.
Black	7456	Helwig, Mrs. Julia	Res., 2323 Anthony Blvd.
Red	6430	Hemmalgarn, Martin	Res., 1915 Antonette
3961		Hemrick, Mrs. Florence	306 E. Calhoun—Up
Red	3612	Hemrick, Mrs. Kate	Res., 316 Douglas
1196		Hench, S. M.	Res., 135 E. Main
Red	2024	Hendee, Mrs. Geo.	Res., 1607 Wells
Blue	2929	Henderson, Mrs. Angeline	Res., 1011 Liberty
Green	6856	Henderson, C. F.	Res., 2029 Gay
Blue	1275	Henderson, J. H.	Res., 1328 E. Lewis
153		**HENDERSON, DR. S. T.**	Physician, 224 6 Gauntt Bldg.
6994		Henderson, Dr. S. T.	Res., Broadway and Scott
144 / 495		**HENDERSON, W. D. & CO.**	Hay and Feed, 231-33 E. Columbia
704		Henderson, W. D.	Res., 854 Columbia Ave.
Red	7251	Hendricks, F. S.	Res., 116 W. Woodland
Red	7305	Hendrix, Kenneth L.	Res., 2414 Bowser
Blue	7009	Henkel, Ferd	Res., 2511 Fox Ave.
1822		Henkenius, Peter	Res., 706 Columbia Ave.
6543		Henline, C. H.	Res., 318 Masterson
1812		**HENLINE, SAMUEL**	Carpenter Contractor, 1225 Barthold
Blue	7363	Henly, Roy	Res., 2421 Thompson
Green	6920	Hennessy, D.	Res., 426 E. Taber
Red	2253	Henning, Emma B.	Res., 712 Ewing
Blue	1445	Henninger, Mary	Res., 50 Baltes
Red	1377	Hennings, Mrs. M.	Res., 332 W. Superior
Black	3154	Henry, C.	Res., 1512 Lake
3569		Henry, Chas. M.	Boots, Shoe & Repairing, 1316 Broadway
Black	6826	Henry, Mrs. Della	Res., 1011 Huestis
Blue	2776	Henry, Geo. C.	Res., 1808 Spy Run
307		Henry, J. M.	Contractor, Greeley and Webster
3592		Henry, J. M.	Res., 1025 W. Wayne
6192		Henry, J. W.	Shoes, 1208 E. Creighton
Red	3811	Henschen, Edward	Res., 514 Watkins
Blue	1488	Henschen, E. E.	Res., 2214 Crescent
Black	6255	Henschen, H.	Res., 2818 Hanna
Green	3235	Henschen, H. G.	Res., 2233 Chestnut
Green	1373	Hensel, Frank	Res., 1220 Maumee
Red	2714	Hensel, Ray W.	Res., 917 Hanna

SCHUBERT'S DYEING & DRY CLEANING 229 E. MAIN ST. PHONE 1942

FLORAL TRIBUTES Made in any design by an artist designer. CONSULT US FIRST.
Phone 3850 / 2743 824 South Calhoun St. Fort Wayne Flower Shop

Order CENTLIVRE BEER Phones 42 62

Red	3501	Hensel, William	Res., 923 E. Lewis
Green	3407	Hensinger, F. E.	Res., 208 Second
3914		Hepker, C. A. & Son	Hay and Grain, Physicians Defense Bldg.
Red	7145	Hepp, Chas. L.	Res., 3016 Hoagland Ave.
Red	3121	Herber, Frank A.	Res., 1423 E. Lewis
Green	2066	Herber, F. E.	Res., 1607 E. Washington
Blue	7451	Herber, I. A.	Res., 440 E. DeWald
Green	3227	Herber, Wm. F.	Res., 1227 E. Wayne
Blue	3768	Herbst, Mary C.	Res., 1501 E. Lewis
Black	2397	**HERGENROETHER, JOE**	Contractor & Builder, 1414 Maumee
Red	3639	Herman, A.	Res., 513 Madison
Black	3277	Herman, Mrs. E.	Res., 1324 Boone
796		Herman, Geo.	Grocery and Meat Market, 1412 Anthony Blvd.
Blue	6951	Herman, J. L.	Res., Arlington Ave.
Black	7009	Herman, L. S.	Res., 808 Grace
Red	2065	Hermann, Henry F.	Res., 831 Madison
Green	6252	Hermans, Henry H.	Res., 233 E. Butler
Black	7765	Hernandez, A. Z.	Res., 2210 Winter
Green	1205	Herrick, N. I.	Res., 119 W. Wayne—Up
Green	1586	Herring, Chas.	Res., 918 High
Blue	7592	Herring, C. T.	Res., 126 Masterson Ave.
Black	7674	Herring, J. P.	Res., 2820 John
Red	3586	Herring, Zachariah	Res., 1434 St. Marys Ave.
Blue	7331	Herres, M. A.	Res., 2526 Euclid Ave.
1751		Herrman, Henry	Res., 1227 W. Berry
7458		Hersh, C. L.	Res., 402 E. Suttenfield
Red	1748	Hershberger, O. D.	Res., 807 W. Washington
Blue	2954	Hesemeyer, Mrs. Henry	Res., 515 Lavina
Blue	3041	Hess, Mrs. J. W.	Res., 438 Montgomery
Blue	6820	Hess, Ph. J.	Res., 450 E. Creighton Ave.
Black	2356	Hess, Mrs. R.	Res., 441 E. Lewis
Red	7494	Hess, Wm. J.	Res., 1345 Maple Ave.
Black	951	Hessert, Barney	Res., 632 W. Superior
Red	2826	Hessert, Christ G.	Res., 2216 California Ave.
1130		Hetrick, A. J.	Res., 938 Columbia
6153		Hettler, Mrs. C.	Res., 222 E. DeWald
7131		Hettler, Mrs. Harriet	Res., 606 Masterson Ave.
3459		Hettmansperger, Philip	Saloon, 1430 Fairfield Ave.
Blue	1735	Hetzner, David	Res., 827 W. Jefferson
Green	6307	Heuer, Miss Emma	Res., 2940 Weisser Park Ave.
7187		Heyman, A. F.	Res., 1816 Calhoun
2563		Heyman, E. A. & Co.	Brokerage, Room 11 North American Bldg.
3706		Heyman, E. A.	Res., 519 E. Wayne
3853		Heyman, P. H, Jr.	Res., 728 E. Wayne
Black	7448	Hibbins, George	Res., 2425 Webster

Use RUB-NO-MORE CARBO-NAPTHO SOAP and WASHING POWDER

It Cleans and Disinfects; works without injury to the finest fabrics

Work Called For and Delivered Free. THE MODERN SHOE REPAIRING CO. 623 Harrison Street PHONE 3409

C. C. SCHLATTER & CO. Everything In HARDWARE Phone Nos. 86 & 87

Blue	7085	Hibbins, Thos. H	Res., 1239 Swinney Ave.
Green	2671	Hibler, Harry	Res., 2106 Wells
Red	3645	Hibler, Michael	Res., 1825 Meridian
Red	7188	Hickman, J. C	Res., 1315 Huestis
830		Hicks, C. R.	Agt. Southern Surety Co., 609-10 Shoaff
6704		Hicks, C. R	Res., 305 Masterson Ave.
Green	2524	Higgens, Chas. K	Res., 2224 Alabama
Blue	2681	Higgins, Allen, Jr.	Res., 2010 Florida Drive
Blue	6375	Higgins, E. J	Res., 810 Wildwood
Blue	6468	Higgs, Artemas	Res., 1916 Barr
1519		High School	Public School, Barr and Lewis
3324		High School Lunch Room	Barr and Lewis
6331		Hilbish, Wm. L.	Plumber,, 2112 S. Calhoun
818		Hilbrech, Henry, Jr	Chief of Fire Department, 401 Old Fort Place
Black	672	Hildebrand, F. W	Res., 830 W. Washington
Green	3579	Hildebrand, H	Res., 2222 Wells
606		**HILGEMANN & SCHAAF**	Real Estate, 4 North American Bldg.
Blue	6901	Hilgeman, C. F	Res., 521 Oakwood
Black	6751	Hilgemann, Frank H	Res., 3121 Fairfield
Blue	7454	Hilgemann, F. H	Res., 2505 Hanna
373		Hilgemann, Harry H	Attorney, 604-8 Peoples Trust Bldg.
Blue	1346	Hilgemann, Harry H	Res., 1124 Ewing
1255		**HILGEMAN, HENRY**	Contractor and Builder, 528 E. Wayne
3607		Hilgeman, Gust F	Res., 1807 E. Washington
1958		Hilgemann, Victor H	Dentist, 17 North American Bldg.
Blue	6469	Hilgemann, Victor H	Res., 720 Kinnaird Ave.
1486		**HILKER, CHARLES & SONS**	Box and Lumber, Erie & Schick
1921		Hilker, Chas. F	Res., 901 Erie
Green	1994	Hilker, Edward	Res., 715 Canal
876		Hilker, Frank C	Lumber and Coal, 1825 E. Wayne
1957		Hilker, Frank C	Res., 1510 Maumee
Red	3620	Hilker, F. H	Res., 1136 Wilt
Red	6643	Hilker, Herman O	Res., 2525 John
Red	2354	Hilker, John	Res., 2209 Crescent
449		Hill, Frank H.	Cigars & Tobacco, 1202 Calhoun
Red	1916	Hill, Frank H	Res, 505 Fourth
Red	1560	**HILL, JOHN D**	Carpenter Contractor, 1421 Sherman
Green	3049	**HILL, LOUIS H.**	General Contractor, 1125 Franklin
Red	2929	Hille, A	Res., 949 Liberty
Blue	7591	Hille, Miss Meta J	Res., 1236 Wall
Blue	1060	Hills, Frank K	Res., 1013½ E. Wayne
762		Hills, L. W	Novelty Store, 109 E. Main
Green	794	Hills, L. W	Res., 715 W. Superior
Blue	2790	Hilsmier, Henry	Res., 702 Lawton Place

Call Schubert's Dyeing & Dry Cleaning For Satisfaction & Service 229 East Main St. Phone 1942

WHEN YOU THINK OF FLOWERS TELEPHONE 2743 3850
"Quick Delivery Our Hobby"
FORT WAYNE FLOWER SHOP
824 CALHOUN STREET

Order CENTLIVRE BEER Phones {42 62

Green	7759	Himbert, Mrs. Christian	Res., 2316 Winter
1755		Himelstein, Max	Grocery, 836 E. Wayne
Red	3523	Hinderer, C. H	Res., 820 Putnam
Green	2550	Hindman, Lee R	Res., 427 Fourth
Red	6579	Hinds, S	Res., 2526 Webster
Black	7479	Hine, Mrs. Mary M	Res., 1507 Wall
Blue	1547	Hines, John	Res., 305 Mechanic
Blue	7432	Hines, Ralph	Res., 3301 Oliver
Black	6911	Hines, Mrs. Sarah E	Res., 2526 S. Wayne
1871		Hinkel, Ernst	Saloon, 207 W. Main
Green	3605	Hinkel, Ernest	Res., 638 Runion Ave.
7637		Hinton's Coffee Roasterie	Tea, Coffee and Spices, 1818 S. Calhoun
1086		Hinton, J. C	Restaurant, 1516 Calhoun
2969		Hinton, W. H	Grocery, State & Crescent
2771		Hipp & Duffner	Grocery, 738 Huffman
Blue	7263	Hippenhamer, Mrs. R. E	Res., 120 E. Pontiac
7147		Hipple, J. C	Res., 3138 Fairfield Ave.
1092		Hire, Elias	Res., 613 Wagner
Black	1126	Hire, Harry E.	Res., 802 W. Jefferson
Red	1415	Hirons, Hugh B	Res., 1116 Columbia
Black	7266	Hirons, J. E	Res., 3219 S. Harrison
Green	3447	Hirsch, S. P	Res., 1125 W. Jefferson
Red	1094	Hirschy, Mrs. A. C	Res., 508 E. Berry
3197		Hiser, Geo. D	Res., 315 Fourth
6274		Hiser, S. A	Res., 335 W. DeWald
Blue	3867	Hiser, Will	Res., 1823 High
Black	2199	Hitzeman, Mrs. C	Res., 1122 Washington Blvd. W.
Green	3548	Hitzeman, Chas. F	Res., 522 Prospect
Green	6737	Hitzeman, Ernest F	Res., 1212 Huestis Ave.
7148		Hitzeman, F. J	Res., 1228 Stophlet
2808		**HITZEMAN, G. & SON**	Tailors, 1111 Broadway
6880		Hitzeman, H. C	Res., 1220 Stophlet
2480		Hitzeman, H. C., Sewing Machine Co	238 W. Main
Black	6386	Hitzemann, Herman	Res., 1327 Scott Ave.
712		**HITZEMANN, WM. F**	Grocery and Feed Dept., 1035 Maumee
6360		Hoagland School	Public School, Hoagland and Butler
Red	7296	Hobbs, F. H	Res., 2333 Broadway
Black	7239	Hobbs, Ivan C	Res., 2936 Broadway
Blue	7537	Hoben, Mrs. James	Res., 2122 Bowser
Red	6809	Hobrock, C. L	Res., 334 E. Woodland
Black	1638	Hobrock, E. L	Res., 1117 Fairfield
6583		Hobrock, J. H	Res., 1812 Fairfield
Green	6702	Hobson, O	Res., 419 Helen

Use RUB-NO-MORE CARBO-NAPTHO SOAP and WASHING POWDER

It Cleans and Disinfects; works without injury to the finest fabrics

Work Called For and Delivered Free. THE MODERN SHOE REPAIRING CO. 623 Harrison Street PHONE 3409

Schubert's Dyeing & Dry Cleaning
ALL KINDS OF PLEATING
CARPETS CLEANED and DYED
PHONE 1942
229 E. Main St.

C. C. SCHLATTER & CO. Everything In HARDWARE Phone Nos. 86 & 87

Blue	3582	Hobson, W. A	Res., 2005 Florida Drive
2210		HOCKEMEYER, HENRY C	Carpenter Contractor, 1217 Summit
218		Hockemeyer, Henry	Saloon, 107 E. Main
1254		Hockemeyer, Mrs. Mary	Res., 1231 W. Washington
Red	2079	Hodell, A. D.	Res., 1235 Boone
Green	6481	Hodgins, R. B	Res., 1203 Kinnaird
Green	3066	Hoelle, J. F.	Res., 1432 St. Mary's Ave.
1613		Hoemig Barber Supply Co	1512 Wells
Blue	1358	Hoemig, Chas	Res., 216 Fourth
Green	3420	Hoemig, Walter	Res., 1649 Cass
Blue	7447	Hoerner, John G	Res., 1229 Lambert Drive
Green	7403	Hoerner, W. T	Res., 439 E. Pontiac
1301		HOF-BRAU HOUSE	Calhoun and Columbia
3743		Hofer, A. K	Civil Engineer, 21 Swinney Blk.
Blue	7355	Hoff, Chas. D.	Res., 915 Savilla Ave.
13		Hoffman, A. E	Res., 634 W. Wayne
Blue	1901	Hoffman, Alois	Res., 1429 E. Lewis
Red	1267	Hoffman, A. M	Res., 1031 Fairfield
61 / 81		HOFFMAN BROS. CO	Lumber, Etc., 800 W. Main
643		Hoffman, Chas	Wholesale Cider and Vinegar, 1207 Calhoun
Red	3475	Hoffman, Chas	Res., 1719 E. Washington
Black	6587	Hoffman, Daniel	Res., 2522 Reed
Green	2677	Hoffman, E. G	Res., Hickoryhurst
2382		Hoffman, F. E	Res., 922 W. Berry
Green	6561	Hoffman, G. C	Res., 112 E. Leith
Black	3214	Hoffman, Henry	Meat Market, 1024 Maumee Ave.
Red	6422	Hoffman, H. A	Res., 302 W. Creighton
7614		Hoffman, John	Res., 620 Oakwood
Green	3582	Hoffman, Henry C. H	Res., 1857 Florida Drive
Blue	6038	Hoffman, Henry J	Res., 2814 Weisser Park Ave.
Black	6899	Hoffman, Herman M	Res., 2408 Smith
3320		HOFFMAN, JOHN C. & ROMBERG	Attorneys, 802-5 Shoaff Bldg.
1567		HOFFMAN, JOHN F	Carpenter and Contractor, 1120 Anthony Blvd.
Blue	7732	Hoffman, John N	Res., 2432 Smith
Red	6084	Hoffman, Nicholas	Res., 2333 Weisser Park Ave.
Blue	2269	Hoffman, Peter	Res., 626 Runion
Black	2660	Hoffman, U. S	Res., 610 Riverside Ave.
408		Hofmann, G. Max	Office, 1118 Calhoun
6292		Hofmann, G. Max	Res., Broadway and DeWald
Blue	7410	Hofmann, R. P	Res., 2522 Maple Place
Black	3772	Hofmann, Theo. F	Res., 1410 Grant
Black	6406	Huffman, Elza S	Res., 1206 E. Pontiac
2195		HOGAN, FRANK M	Attorney, Court and Berry

CUT FLOWERS for ANY OCCASION
Call Phone 3850 or 2743 FT. WAYNE FLOWER SHOP 824 CALHOUN ST.

Order CENTLIVRE BEER Phones {42 62

2195 Hogan, H. G. . . . . Attorney, Berry and Court
1026 Hogan, H. T. . . . . Res., 3 White Apartments
3487 Hogg, John . . . . . Res., 216 W. Superior
7031 Hoham, F. D. . . . . Drugs, 1706 Calhoun
Green 6213 Hoham, Fred D. . . . . Res., Harrison and Cornell Circle
1644 Hoham, Nelson . . . . . Grocery, 350 W. Washington
1070 Hoham, W. H. . . . . Grocery, 1241 W. Main
Green 2573 Hoham, W. H. . . . . Res., 518 Mechanic
Blue 3580 Hohlt, E. C. . . . . Res., 2121 Kentucky Ave.
Blue 7269 Hohnhaus, E. C. . . . . Res., 2943 Gay
Red 7239 Hoke, Chas. E. . . . . Res., 2846 Broadway
754 HOLDEN'S DEPARTMENT STORE . . . . . 608 Calhoun
Red 3256 Holden, W. R. . . . . Res., 815 College
Green 6450 Holdsworth, N. B. . . . . Res., 1302 Huestis
Red 7505 Hollabaugh, Mrs. Mary . . . . . Res., 2045 Fairfield Ave.
142 Holland Furnace Co. . . . . 117 E. Columbia
Blue 6801 Holle, Wm. . . . . Res., 1144 Kinnaird Ave.
Red 2875 Hollenbacher, E. C. . . . . Res., 808 Greenlawn
Black 2651 Hollenbeck, H. C. . . . . Res., 917 Hanover
Blue 6827 Hollister, E. J. . . . . Res., 334 W. Williams
314 Hollopeter, Beck & Eisoman . . . . . Hardware, 131 E. Columbia
Green 2378 Hollopeter, Bert . . . . . Res., 1847 Crescent
Black 2068 Holly, T. S. . . . . Res., 1338 McCulloch
Blue 7529 Holman, Chas. . . . . Res., 1204 Dayton
Black 6498 Holmes, A. T. . . . . Res., 134 E. Taber
Black 3725 Holmes, J. C. . . . . Res., 418 Old Fort Place
Blue 7165 Holmes, O. H. . . . . Res., 2507 Lillie
Green 2461 Holmes, W. C. . . . . Res., 608 Putnam
Black 1239 Holsworth, Mrs. Josephine . . . . . Res., 526 W. Wayne
Blue 3709 Holterman, W. D. . . . . Res., New Haven Road
Red 2625 Holtzman, S. M. . . . . Res., 912 W. Third
Blue 6467 Holzworth, C. E. . . . . Res., 836 Walnut
Green 6993 Holzworth, W. H. . . . . Res., 2121 Broadway
1408 Hombach, W. J. . . . . Saloon, 134 E. Columbia
89 Home Billiard Hall . . . . . Billiards, Etc., 120 W. Berry
2903 Home Hotel . . . . . 613 Barr
3381 Home Site Realty Co. . . . . Real Estate and Ins., 917-18-19 Shoaff Bldg.
6030, 7314 HOME SUPPLY COAL CO. . . . Coal and Wood, Hoagland & Wabash Ry.
1111, 1112, 1113 THE HOME TELEPHONE & TELEGRAPH CO. . . . . General Office
(Private Branch Exchange connects with all departments.)
2840 Engineering Dept.; 2983 Supt. Cons.; 2000 Store Room.
Black 6636 Homeyer, Albert E. . . . . Grocery, Hale and Brooklyn

Work Called For and Delivered Free. THE MODERN SHOE REPAIRING CO. 623 Harrison Street PHONE 3409

Use RUB-NO-MORE CARBO-NAPTHO SOAP and WASHING POWDER

It Cleans and Disinfects; works without injury to the finest fabrics

C. C. SCHLATTER & CO. Everything In HARDWARE Phone Nos. 86 & 87

Red	7242	Homeyer, Mrs. F. C.	Res., 614 W. DeWald
6641		Homsher, F. B.	Res., 2318 Hoagland
1374		Honeck, H. C.	Res., 505 Montgomery
Blue	6354	Honeck, C. W.	Res., 708 Cottage Ave.
Black	3786	Honeck, Fred M.	Res., 826 Lavina
Blue	3162	Honeck, Henry F.	Res., 430 W. Fourth
Blue	3063	Hontheim, Lulu	Res., 224 W. Washington
2053		Hood, Emily Wright	Res., 5 White Apartments
Red	2801	Hood, Geo. T.	Res., 1150 W. Main
Green	7171	Hoog, J. E.	Res., 458 E. Suttenfield
Green	2362	Hooper, S. T.	Res., 1028 W. Main
Black	3564	Hoopingarner, Miss Nola	Res., 318 W. Lewis
Black	6057	Hoopingarner, W. H. & Son	Groceries, Brooklyn and Taylor
1795		Hoosier Market	Meat Market, 1326 S. Calhoun
880		Hoosier Paint Works	Rear 126 W. Superior
157		Hope Hospital	Barr and Washington
Red	1512	Hopkins, Z.	Res., 1318 Huron
Red	3628	Hoppe, Mrs. Bertha	Res., 1523 Spy Run Ave.
2285		Hoppe, Herman	Saloon, 502 Harrison
Green	6052	Hoppe, Lillian A.	Res., 2415 Weisser Pk.
Red	7143	Hoppe, Paul T. O.	Res., 729 W. Creighton
Blue	3596	Hoppel, Bert	Res., 2015 Bayer Ave.
Blue	3138	Horman, Henry D.	Res., 908 Madison
Blue	3292	Hormel, H. C.	Res., 833 Wilt
Red	2599	Horn, C. R.	Res., 619 Huffman
Green	2155	Horn, Henry C.	Res., 615 Second
Blue	7353	Horn, Horace C.	Res., 1013 Nuttman
Green	3063	Horn, James A.	Res., 202 W. Washington
Blue	1362	Horn, J. M.	Res., 824 E. Wayne
Black	3369	Horn, Moses E.	Res., 1425 Sherman
Red	3693	Horn, N. H.	Res., 424 Third
Black	3625	Hornberger, J. H.	Res., 1229 Winter
3161		Hornberger, W. F.	Coal and Wood, 1735 W. Main
6761		Hornberger, Wm.	Res., 1401 Wall
Green	3615	Horning, W.	Res., 1910 Alliger
Blue	6092	Horner, Peter	Res., 2324 Lillie
2611		Horstman, Alfred M.	Saloon, 715 Harrison
Black	6876	Horstman, Alfred M.	Res., 134 E. Pontiac
175		Horstman Bros.	Livery, 302-6 Clinton
Black	2703	Horstman, Fred	Res., 256 Baker
Blue	2040	Horstman, Rev. Geo. H.	Res., New Haven Ave. and Lumbard
1272		Horstman, G. L.	Res., 306 Clinton—Up
1985		Horstman, Herman	Res., 1332 E. Wayne
Blue	6487	Horstmeyer, Aug. C.	Res., 925 Park View

Schubert's Dyeing & Dry Cleaning 229 E. Main St. Est. 30 Years Phone 1942 For Good Work Call

CUT FLOWERS CHOICEST AND MOST FRAGRANT
PHONES 2743 3850 FT. WAYNE FLOWER SHOP
824 SOUTH CALHOUN STREET

Order CENTLIVRE BEER Phones {42 62

Blue	7485	Horstmeyer, C. H	Res., 929 W. DeWald
6250		Horstmeyer & Reiter	Groceries, 848 W. Creighton Ave.
6045		Horstmeyer, Wm. C	Plumber, 1431 Taylor
2380		Horton, C. A	Res., 504 E. Lewis
Green	1405	Horton, Mrs. L	Res., 137 W. Lewis
273		Horton Mfg. Co	Washing Machines, W. Side Osage, N. of Boone
303		HOSEY, WM. J., Mayor	Res., 417 E. Washington
3621		Hosford, Dr. J. H	Office, 1302 Calhoun
6385		Hosford, Dr. J. H	Res., 225 W. DeWald
6715		Hosier, Chas	Res., 533 E. Suttenfield
Blue	2571	Hosier, J. H	Res., 914 Rivermet Ave.
3885		Hosler, Mrs. J. W	Res., 529 E. Lewis
3876		Hosler's Specialty Shop	Gents' Furnishings, 1134 Calhoun
Blue	6536	Hostetler, B. F	Res., 820 E. Pontiac
3092		Hostman, Fred A	Res., 318 W. Jefferson
3476		Hotel Calhoun	Hotel, 1229 Calhoun
3077		Hotel Centlivre	Baker
Red	1599	Hotel Truex Annex	125 W. Washington
Red	1969	Houck, A. B	Res., 1510 Tilden Ave.
3087		Houck, Grace	Millinery, 216 W. Berry
Red	6090	Houck, Grace	Res., 1204 Maple Ave.
6049		Houk, A. N	Res., 2715 S. Hanna
1874		House, J. S	Mfgs. Agt., Room 40, Bass Blk.
6134		House, J. S.	Res., 846 W. DeWald
Black	3272	House, Leonard S	Res., 519 W. Washington
Blue	3428	Houser, Albert C	Res., 815 Third
Red	3622	Houser, Miss C	Res., 409 W. Main
Black	2802	Houser, Edwin	Res., 1208 W. Main
1656		Houser, Geo. & Co	Agricultural Implements, 218 E. Columbia
Green	2790	Houser, George A.	Res., 630 Lawton Place
1897		Howard, Caroline	Res., 1017 W. Jefferson
Blue	7541	Howard, C. E	Res., 2704 Hanna
Green	1442	Howe, Rev. E. C	Res., 820 Huffman
Green	2755	Howenstein, Charles	Res., 1526 Spy Run
3434		Howenstein, F	Res., 1005 W. Wayne
3480		Howenstein, J. C	Res., 1219 W. Washington
Black	6737	Howey, Edward A.	Res., 1201 Huestis Ave.
Blue	7618	Howley, B. J	Res., 203 W. Woodland
Blue	2364	Hoy, Charles J	Res., 925 High
Black	3639	Hoy, F. L	Res., 435 Madison
Blue	1399	Hoy, W. L	Res., 1601 Anthony Blvd.
Green	2537	Hoyles, Mrs. Mary M	Res., Penn. Add.
Green	6459	Huber, Mrs. Mary	Res., 1817 Harrison
Black	2117	Hudgel, R. D	Res., 1025 W. Jefferson
6071		Hudson, B. H	Res., 308 E. Suttenfield

Use RUB-NO-MORE CARBO-NAPTHO SOAP and WASHING POWDER

It Cleans and Disinfects; works without injury to the finest fabrics

Work Called For and Delivered Free. THE MODERN SHOE REPAIRING CO. 623 Harrison Street PHONE 3409

C. C. SCHLATTER & CO. Everything In HARDWARE Phone Nos. 86 & 87

	3335	Hudson Letter Co	345 E. Lewis
	3870	Hudson Lunch, The	Restaurant, 828 Calhoun
Green	2996	Hueber, Isidor	Res., 417 Huffman
Green	6819	Huesner, Chas. H	Res., 1537 Hale
Red	6732	Huesner, Miss Mary	Res., 2406 Gay
Red	1186	Huge, Oscar F	Res., 909 Wilt
Blue	6911	Huge, Wm. C.	Res., 2520 S. Wayne
	3020	Hughes, A. G	Res., 23 White Apts.
	863	Hughes, C. B	Res., 716 Rockhill
Red	6530	Hughes, E. B	Res., 426 W. Williams
Blue	7081	Hughes, Geo. W.	Res., 1822 Fairfield
	2661	Hughes, J. E.	Res., 704 E. Washington
Red	1862	Hughes, John	Res., 2019 California
Black	3604	Hughes, R. J	Res., 1121 Elmwood
	2697	Hughes, Stella	Res., Berry and Harrison
Blue	3297	Hughes, W. H	Res., 1207 Fourth
Green	3000	Hughes, Willard H.	Res., 2212 Foohey
Red	2414	Hughes, W. S	Res., 806 Columbia Ave.
Green	750	Huguenard, J. C	Res., 407 E. Wayne
Black	7444	Huguenard, Mrs. Olive	Res., 337 Wildwood
	1551	Huguenard, Victor	Res., 225 E. Superior
	3964	Huguenard, Wm. L.	Res., 339 E. Washington
	518	Hulburt, L. P	Res., 841 Columbia Ave.
	285	**HULL, L. O**	Wall Paper, Etc., 119 E. Washington
	3354	Hull, L. O	Res., 717 W. Wayne
	6073	Hull, H. F	Res., 241 E. Butler
	6455	Hulse, E. M	Res., 2929 Fairfield Ave.
Green	6538	Hulse, H. B	Res., 815 W. Creighton Ave.
	326	Humane Society	Court House
2 rings	7587	Humble, R	Res., 302 W. Butler
	843	Hummer, Rev. Crysostom	Res., 1515 Barthold
Green	2405	Humphrey, Estell	Res., 1422 Hanna
	300	Humphrey, George B	Res., 831 Washington Blvd. E.
Red	3596	Hunkeler, Peter	Res., 1809 Bayer Ave.
Green	2364	Hunsaker, E. H	Res., 1211 Sherman
Green	3203	Hunsaker, Geo	Res., 920 High
	1017	Hunsche, Henry	Saloon, 218 E. Main
2 on	1017	Hunsche, Henry	Res., 218 E. Main
	6076	Hunt, C. S	Res., 123 E. Woodland
Red	3963	Hunt, Henly H	Res., 821 Fourth
	680	Hunter, Mrs. C. A	Res., 1011 W. Wayne
Red	6163	Huntine, M	Res., 2217 S. Calhoun
	58	Hunting, F. S	Private Office, Broadway
	1578	Hunting, F. S	Res., 1301 Washington Blvd. W.

SCHUBERT'S DYEING & DRY CLEANING 229 E. MAIN ST. PHONE 1942

CUT FLOWERS for ANY OCCASION
Call Phone 3850 or 2743 FT. WAYNE FLOWER SHOP 824 CALHOUN ST.

Order CENTLIVRE BEER Phones {42 / 62

	3296	Hurdle, C. S.	Photographer, 826 Calhoun
	7139	Hurley, J. A.	Res., 222 E. Pontiac
	1277	Hurowitz, M.	Delicatessen, 1024 Barr
Green	1778	Hurwitz, M.	Res., 1323 Maumee Ave.
Black	3094	Hursh, Allen	Res., 520 Putnam
Black	3365	Hursh, Torrance	Res., 2028 St. Joe
	7005	Huser, Albert	Res., 610 Home Ave.
Black	3143	Huser, L. P.	Res., 1301 Jackson
	6854	Huser, Robert	Grocery and Meat Market, 1509-11 Taylor
Black	7567	Huston, F. T.	Res., 2921 Hoagland Ave.
	2920	Hutchins, B. M.	Insurance and Real Estate, 513 Shoaff Bldg.
	6383	Hutchins, B. M.	Res., 1422 Hurd
Blue	3786	Hutchins, O. L.	Res., 1215 Jackson
Blue	2998	Hutchinson, C. J.	Res., 610 W. Wayne
Green	1179	Hutchinson, Elizabeth	Res., 1617 St. Marys Ave.
Black	7537	Hutchinson, Mrs. M. R.	Res., 2212 Bowser
Blue	1425	Hutchinson, T. V.	Res., 1716 Oakland
	7253	Huth, Frank G.	Res., 422 Buchanan
Black	2342	Huttinger, Mrs. Ella	Res., 406 Mechanic
	1538	Hutzell, J. C.	Drugs, 1402 W. Main
	1302	Hutzell, J. C.	Res., 1103 W. Berry
	1268	Huxall, Aug	Grocery, 901 E. Lewis

HOUSE OF QUALITY
G. W. GATES & CO.
THE CLOAK HOUSE
Phones {3655 / 3855
122-124 W. Berrry Street

I

	1696	Ideal Auto Co.	616 High
	1979	Ideal Motorcycle & Supply Co.	122 E. Columbia
	710	Ideal Plumbing, Heating & Electric Co.	226 E. Columbia
Black	7545	Immanuel Baptist Church	McKee and Oliver
Red	2954	Imbody, Harry	Res., 603 Hendricks
Blue	3575	Immel, John H.	Res., 1225 Fairfield Ave.
	3944	Imperial Restaurant	Paul J. DeWoods, Prop., 117 E. Main
Red	7247	Ince, Mary	Res., 526 Buchanan
	3663	Independent Coal Co.	Coal and Wood, End Fairmount Place
	3223	Independent Cooperage Co.	300 Physicians Defense
	1677	Independent 5 and 10c Store	704 Calhoun
	3234	Independent Linotyping Shop	Linotype Composition, 717 Clinton

Work Called For and Delivered Free.
THE MODERN SHOE REPAIRING CO.
623 Harrison Street PHONE 3409

Use RUB-NO-MORE CARBO-NAPTHO SOAP and WASHING POWDER
It Cleans and Disinfects; works without injury to the finest fabrics

C. C. SCHLATTER & CO. Everything In HARDWARE Phone Nos. 86 & 87

757 **INDEPENDENT LOAN CO., THE**.....720 Calhoun
546 **INDEPENDENT RUBBER CO**.....121 E. Columbia
3689 **INDEPENDENT TRANSFER LINE**.....Baggage, Express, 1212 Wells
6060 Indian Refining Co.....Oils, Foster
3593 Indiana Art Glass Co.....1109 Broadway
564 Indiana Buffet.....Saloon, 832 Calhoun
3266 **INDIANA CIDER & VINEGAR CO., THE**.....326-7-8 Gauntt Bldg.
2029 Indiana Electric Appliance Co.....Supplies, 129 E. Columbia
3598 **INDIANA ENGINEERING & CONST. CO**.....702 Shoaff Bldg.
359 **INDIANA FURNITURE CO**.....Furniture, Etc., 121-123 E. Main
7531 Indiana Grocery, Harry Boseker.....3009 Indiana
2642 Indiana Inspection Bureau.....809-10 Shoaff Bldg.
Indiana Lighting Co. See Northern Indiana Gas & Electric Co.
995 Indiana Loan Co.....211 Shoaff Bldg.
2439 Indiana Paint and Varnish Co.....201 E. Main
125 Indiana Road Machine Co....Mfgs. Machinery, E. Side Osage, N. of Main
242 Indiana School for Feeble Minded Youth.....State
Blue 6805 Ingham, Harvey P.....Res., 548 Home Ave.
3381 Ingham, Walton H.....Ins. and Real Estate, 917-18-19 Shoaff Bldg.
6861 Ingham, Walton H.....Res., 2516 Hoagland
Blue 2719 Inman, Chas.....Res., 702 Riverside
Blue 7218 Inslee, Mrs. Mary.....Res., 426 E. Pontiac
504 **INTERNATIONAL BUSINESS COLLEGE**.....Lincoln Life Bldg.
Black 3727 **INTERNATIONAL CORRESPONDENCE SCHOOL**.....3 Minuet
48 **INTERNATIONAL HARVESTER COMPANY OF AMERICA**
.....327-37 E. Columbia
(Private Branch Exchange connects with all departments.)
3618 Inter-State Traffic School.....Calhoun and Holman
219 Interurban Ticket Office.....314 W. Main
2508 Interurban Freight and Express Station.....Pearl St.
1506 Interurban Meat Market.....617 Harrison
2211 Irelan, Albert W.....Groceries, 1231 Anthony Blvd.
Black 1807 Irlan, A. R.....Res., 2308 Wells
1371 **IRMSCHER, MAX**.....Contractor and Builder, 2103 Forest Pk. Blvd.
6568 Iroquois Club.....Club Rooms, 1921 Hanna
Blue 6868 Irwin, Geo. B.....Res., 735 Taylor
Green 6264 Isolation Hospital.....Bluffton Road
Blue 7157 Israel, Carl F.....Res., 1441 Taylor
Black 3106 Israel, Henry.....Res., 1027 Broadway
2033 Israel, Theo. J.....''Just Right Clothes,'' 1011 Calhoun
6685 Israel, Theo. J.....Res., 702 Wildwood Ave.
Green 7323 Ittenbach, Leo J.....Res., 2919 Shawnee Place
2674 Ivans, L. A.....Res., 720 Union
Red 2493 Ivins, M. W.....Res., 1419 Edgewater
6952 I. X. L. Pool Room.....2620 Weisser Park Ave.

Call Schubert's Dyeing & Dry Cleaning For Satisfaction & Service 229 East Main St. Phone 1942

Cut Flowers For Any Occasion
824 Calhoun Street
Ft. Wayne Flower Shop
Phones 3850 2743
Service Our Hobby

Order CENTLIVRE BEER Phones {42 62

HOUSE OF QUALITY
G. W. GATES & CO.
THE CLOAK HOUSE
Phones {3655 3855
122-124 W. Berrry Street

J

1975	Jaap, Geo	Res., 606 Lawton Place
2884	Jackson, C. E	Second-Hand Store, 1311 Calhoun
2569	Jackson, George	Saloon, 136 W. Main
Green 2809	Jackson, John C	Res., 2319 Crescent
Blue 3610	Jackson, J. F	Res., 2131 Wells
2132	Jackson, J. M	Res., 1336 Washington Blvd. W.
2572	Jackson, Mrs. Martha	Res., 201 W. Lewis
Red 3267	Jackson, Samuel D	Res., 1226 Delta
Black 2282	Jackson, Mrs. W. F	Res., 623 Holman
Green 1337	Jackson, Wm	Res., 614 Archer Ave.
Red 7411	Jackson, W. H	Res., 2724 Hanna
3910	Jacobs, Bessie	Res., 69 Pixley-Long
725	Jacobs, Chas	Meats, 601 Washington Blvd. E
2088	Jacobs, Chas	Res., 534 Madison
2728	Jacobs, Chas. V	Res., 1328 W. Wayne
Red 7518	Jacobs, Edward	Res., 2328 S. Wayne
7742	Jacobs, Geo.	Res., 1303 Maple
344	Jacobs, Geo. A	Res., 1302 Washington Blvd. W.
601	Jacobs, Geo. H	Bakery, 226 E. Main
Red 1798	Jacobs, Geo. H	Res., 342 E. Main
Green 7289	Jacobs, Geo. W., Jr	Res., 808 Kinnaird Ave.
Green 1418	Jacobs, Henry	Res., 808 W. Superior
Red 6709	Jacobs, Henry G	Res., 1209 Lambert Drive
Black 1132	Jacobs, John	Res., Spy Run Ave.
Green 6929	Jacobs, Meyer	Res., 2224 Fox
624	JACOBS MUSIC HOUSE	Pianos & Organs, 1023 Calhoun
1976	Jacobs, Mrs. Sophia	Res., 1133 W. Washington
Black 7215	Jacques, L. W	Res., 348 Wildwood
3031	Jaebker, Fred H	Res., 1219 Summit
Black 7112	Jaeger, Geo.	Res., 3331 S. Hanna
Black 2573	Jaehn, Carl	Res., 1332 Huron
6814	Jahn, Herman	Saloon, 2102 Hanna
526	JAHN, J. C. & MEYER, W. D	Plumbing & Gas Fitting, 425 E. Lewis
Black 3348	Jahn, J. C	Res., 426 E. Lewis
Green 3406	James, Mrs. G. C	Res., 1308 W. Main

Work Called For and Delivered Free.
THE MODERN SHOE REPAIRING CO.
623 Harrison Street PHONE 3409

Use RUB-NO-MORE CARBO-NAPTHO SOAP and WASHING POWDER
It Cleans and Disinfects; works without injury to the finest fabrics

C. C. SCHLATTER & CO. Everything In HARDWARE Phone Nos. 86 & 87

Schubert's Dyeing & Dry Cleaning
ALL KINDS OF PLEATING PHONE 1942
CARPETS CLEANED and DYED 229 E. Main St.

Green	7657	Jameson, H. J.	Res., 118 Murray
Blue	6954	Jamey, Emil	Res., 1337 Greene
Blue	6913	Jamey, Frank M	Res., 1305 Greene
1988		Jamieson, Dr. H. L	Dentist, Office, 706 Calhoun
Black	1427	Jamison, Henry L	Res., 1509 Crescent Ave.
Blue	2360	Janorschke, Frank	Res., 1202 Crescent Ave.
Red	6936	Jansen, Harry	Res., 2523 John
1540		Jasper, Geo. W	Res., 307 W. Jefferson
2971		Jauch, A. J	Res., 608 E. Jefferson
Blue	1517	Jautz, Louis F	Res., 659 High
3649		Jaxtheimer, A. W	Res., 823 E. Wayne
1260		Jefferson School	Jefferson and Fairfield
2 on	1260	Jefferson School Primary Dept	Jefferson
Red	6244	Jefferson, L. T	Res., 2522 S. Lafayette
2664		Jefferson House	Rooming House, 119-21 W. Jefferson
375		Jefferson Theatre	Moving Pictures, 116-18 W. Jefferson
582		Jefferson Tire Shop	Accessories, 1102 Broadway
Red	7618	Jeffrey, J. W	Res., 2719 Hoagland
Blue	7195	Jeffries, J. C	Res., 925 Home Ave.
Red	7329	Jehl, Mrs. Mary K	Res., 425 LaSalle
Blue	6539	Jenkins, Chas. F	Res., 2540 Holton Ave.
Red	1172	Jenne, Fred C	Res., 906 E. Jefferson
Green	3661	Jenness, D. H	Res., 534 E. Washington
Blue	2934	Jensen, Hans P	Res., Pfeiffer Ave.
6172		Jensen, Jacob, Mr. and Mrs	Medicated Baths, 901 Park View
1610		JEROME, GEO. F.	Furnaces & Sheet Metal, 303 E. Columbia
Black	1643	Jesse, William	Res., 1326 Erie
Green	7193	Jessup, John	Res., 3216 Beaver Ave.
7597		Jewel Tea Co	Tea, Coffee & Spices, 1936 S. Calhoun
Blue	3854	Jewell, Mrs. Malissa	Res., 1201 Ewing
3426		Jillson & Armstrong	Variety Store, 1327 Calhoun
2197		Jocquel, Chas. L	Res., 813 Webster
1693		Jocquel, Louis	Books, 1116 Calhoun
6050		JOCQUEL-SCHULZ CO.	Builders' Materials, 2216 Broadway
7225		Johan, Christ	Bakery, 1807 John
Green	1512	Johann, Mrs. Carrie V	Res., 1126 Bluff
Black	3868	Johann, Peter	Res., 1633 E. Washington
497		Johns, A. L	Res., 716 Jackson
Black	7712	Johns, F. J.	Res., 2704 Lafayette
Black	545	Johns, Frank D	Res., 1233 W. Wayne
Red	7201	Johnson, A. J	Res., 3311 Piqua
1570		Johnson, Mrs. Bessie	Res., 709 W. Jefferson
Black	2741	Johnson, Claude M	Res., 1022 Rockhill

FLORAL TRIBUTES Made in any design by an artist designer. CONSULT US FIRST.
Phone 3850 2743 824 South Calhoun St. Fort Wayne Flower Shop

Order CENTLIVRE BEER Phones 42 62

Green	7468	Johnson, David M	Res., 2520 Hanna
Green	6087	Johnson, Edw. S.	Res., 315 E. Pontiac
Green	2958	Johnson, Miss Elizabeth	Res., 722 W. Washington
Black	3342	Johnson, Mrs. Flora	Res., 329 E. Jefferson
Red	2373	Johnson, F. E.	L. H. Bus Line, 1116 Fourth
829		Johnson, G. E., D. D. S.	Office & Res., 320 W. Wayne
6022		Johnson, Mrs. Hattie	Hair Bazaar, 2118 S. Calhoun
Red	3207	Johnson, Jennie	Res., 1327 Boone
Blue	3402	Johnson, Jennie M	Res., 323 Madison
2044 / 2092		Johnson, J. T. Co	Commission, 301-3 E. Columbia
3906		Johnson, J. T	Res., 810 Lake Ave.
Green	2602	Johnson, Mrs. L. E	Res., 369 Baker
7022		Johnson, L. F	Res., 2504 Webster
Red	6374	Johnson, L. H	Res., 2128 Broadway
Blue	6870	Johnson, L. J	Res., 927 Lincoln Ave.
Black	1547	Johnson, Perry J.	Res., 1331 Elm
Green	2368	Johnson, Sell	Res., 722 Hugh
Green	2128	Johnston, Mrs. Anna	Res., 920 Clinton
Blue	2868	Johnston, Arthur	Res., 626 W. Jefferson
Red	6766	Johnston, E. F	Res., 3120 Koenig
3429		Johnston, J. D., Mgr. Eureka Hotel	120 W. Main
Blue	2114	Johnston, John	Res., 524 Fairmount
Green	6883	Johnston, P. M	Res., 2024 Smith
1529		Johnston, Dr. W. H	Licensed Osteopath, 414 Shoaff Bldg.
6534		Johnston, Dr. W. H	Osteopath, Res., 2135 Broadway
Green	2696	Joly, Frank	Res., 1119 Lake
6638		Jones, Benj. F	Res., 323 W. Butler
Blue	6493	Jones, C. M	Res., 1017 E. Pontiac
7460		Jones, D. V	Res., 1810½ Calhoun
Blue	6665	Jones, Ellen	Res., 1523 Wall
6976		Jones, E. S	Res., 353 W. Butler
Red	1275	Jones, F. H	Res., 1355 Hugh
3003		Jones, Fred H	Insurance Adjuster, 605 Shoaff
6486		Jones, Fred H.	Res., 2435 Hoagland
3752		Jones, F. L	Res., 1818 St. Joe
Blue	3620	Jones, Harry A	Res., 1115 College
Green	7536	Jones, Henry P.	Res., 2424 Weisser Park Ave.
613		Jones, John G. B	Attorney, 22 Bank Blk.
1554		Jones, Mrs. Lizzie	Res., 515 Washington Blvd. W.
Red	2364	Jones, M. F	Res., 1233 Wefel
267		JONES, M. L	Kodaks and Photo Supplies, 112 W. Wayne
472		Jones, M. L	Res., 814 W. Wayne
Red	2154	Jones, Mrs. N. E	Res., 1416 Sherman
6577		JONES, OLIVER S	Painter and Decorator, 120 E. Leith

Use RUB-NO-MORE CARBO-NAPTHO SOAP and WASHING POWDER

It Cleans and Disinfects; works without injury to the finest fabrics

Work Called For and Delivered Free. THE MODERN SHOE REPAIRING CO. 623 Harrison Street PHONE 3409

C. C. SCHLATTER & CO. Everything in HARDWARE Phone Nos. 86 & 87

3818		Jones, R. G	Res., 1336 W. Jefferson
Green	2068	Jones, Rhoda K	Res., 1229 Hayden
Green	6499	Jones, R. L	Res., 423 Cottage Ave.
Black	7403	Jones, Roy	Res., 433 E. Pontiac
Black	1841	Jones, W. A	Res., 810 W. Wayne
Blue	2404	Jones, W. L	Res., 2503 West Drive
Black	2550	Jopp, Wm. T	Res., 513 Fourth
Red	2434	Jordan, Anthony	Res., Leesburg Road
Green	3271	Jordan, C. B	Res., 321 W. Main
Red	3788	Jordan, Edward	Res., 1403 Third
Blue	2405	Jordan, Rev. G	Res., 1411 Monroe
Black	1827	Jordan, G. S	Res., 501 W. Fourth
3527		Jordan, Henry	Res., 915 Union
Green	2406	Jordan, Joseph	Res., 813 Eliza
6695		Jornod, E. A	Res., 814 W. DeWald
Black	2184	Josse, C. P	Res., 825 W. Washington
Red	1103	Josse, Wm. C	Res., 1312 Ewing
18 / 726		JOURNAL-GAZETTE	Newspaper, 711-713 Clinton
Red	7122	Juday, John O	Res., 2011 Phenie
2734		Julliard, L. G	Saloon, 1135 Wells
Blue	1431	Julliard, L. G	Res., 535 Fourth
6564		Junge, Clem	Res., 519 E. Taber
Red	7448	Junghans, Edwin	Res., 2522 S. Harrison
Red	1856	Jungkuntz, O. W	Res., 1122 Maumee
Red	6776	Jungles, W. F	Res., 2726 Holton Ave.
Blue	6739	Junk, Paul	Res., 207 E. Leith
Green	6497	Junk, Peter	Res., 2006 Weisser Park
Green	6246	Junk, Val	Res., 2802 Plaza
Blue	3294	Jurgensen, F. K	Res., 523 E. Berry
764		Juvenile Shop, The, Miss Gerow	111 W. Berry

HOUSE OF QUALITY
G. W. GATES & CO.
THE CLOAK HOUSE
Phones 3655 3855
122-124 W. Berrry Street

K

921		K. of P Building	122 W. Washington
Green	6985	Kaade, Ferdinand	Res., 1016 Swinney Ave.
Black	6314	Kaade, Herman F	Res., 1014 Swinney Ave.
Blue	7376	Kaade, Wm	Res., 1223 Swinney Ave.

For Good Work Call Schubert's Dyeing & Dry Cleaning 229 E. Main St. Est. 30 Years Phone 1942

WHEN YOU THINK OF FLOWERS TELEPHONE 2743 3850
"Quick Delivery Our Hobby"
FORT WAYNE FLOWER SHOP
224 CALHOUN STREET

Order CENTLIVRE BEER Phones {42 62

1341 Kaadt, Dr. C. F. ..... Office and Res., 339 Brackenridge
447 KAAG, M. F. & SONS ..... China and Glass, 105 E. Columbia
866 Kaag, M. F. ..... Res., 1229 N. Cass
1781 Kabish, Frank M ..... Meat Market, 1123 Rockhill
2172 Kabisch & Simmons ..... Grocery & Meat Market, Rockhill & Wilt
Black 7054 Kabisch, R. C. ..... Res., 515 E. Pontiac
6717 Kahoe, William ..... Res., 323 E. Butler
Black 6797 Kaiser, Mrs. Anna ..... Res., 3405 S. Harrison
Red 6652 Kaiser, Christian, D. E. ..... Res., 2929 S. Hanna
2071 Keiser, Henry J. ..... Contractor & Builder, 8 Swinney Blk.
1564 Kaiser, Henry J. ..... Res., 1728 Spy Run Ave.
Green 6882 Kaiser, Louise ..... Res., 2212 Weisser Park
Red 7475 Kaiser, Mrs. Louise ..... Res., 1222 Lambert Drive
1044 Kaiser, Miss Louise M ..... Res., 526 E. Lewis
Blue 6440 Kaiser, W. C. ..... Res., 705 Wildwood
7498 Kaiser, W. G. ..... Res., 725 Wildwood
2106 Kalbacher, Mrs. A. ..... Res., 714 E. Wayne
Red 2114 Kallenbeck, E. ..... Res., 502 Fairmount
Blue 2942 Kalteyer, Victor ..... Res., 724 Huffman
3396 Kammer, Louis ..... Saloon, 921 Hayden
Green 7591 Kammeyer, D. F. ..... Res., 1327 Wall
Blue 3265 Kammeier, Ernst C. ..... Res., 1405 Fairfield Ave.
Red 1322 Kammeyer, F. C. ..... Res., 1537 Sherman
2848 Kampe, Ernst G. ..... Res., 801 W. Jefferson
2780 Kampe, Gustav ..... Res., 1204 W. Jefferson
Blue 2486 Kampe, J. Christian ..... Res., 803 W. Jefferson
Black 6530 Kanaga, F. J. ..... Res., 338 W. Williams
6474 Kanaga, L. A. ..... Res., 340 W. Williams
Red 3707 Kanaga, M. K. ..... Res., 1724 Crescent Ave.
3503 Kane, Mrs. Anna ..... Res., 330 W. Washington
458 Kane, Dr. A. L. ..... Office and Res., 235 W. Wayne
955 Kane, D. W. ..... Res., St. James Apts.
Green 3218 Kann, Sol ..... Res., 829 Webster
1623 Kanning, Henry ..... Res., 823 E. Washington
6428 Kanning, Henry C. ..... Res., 1240 Stophlet
Black 3382 Kanning, Wm. F. ..... Res., 633 Riverside
Blue 1456 Kaough, James ..... Res., 927 W. Main
502 } 229 } KAOUGH COAL CO. ..... Wells & Cass
3156 Kaough, Richard ..... Res., 1023 W. Jefferson
1271 Kaough, William ..... Res., 439 Brackenridge
3659 Kaplan, N. H. ..... Res., 1215 W. Jefferson
Red 2862 Kapley, Peter ..... Res., 1832 Franklin Ave.
Black 7620 Kapp, A. L. ..... Res., 2919 S. Harrison

Work Called For and Delivered Free.
THE MODERN SHOE REPAIRING CO.
623 Harrison Street PHONE 3409

Use RUB-NO-MORE CARBO-NAPTHO SOAP and WASHING POWDER
K
It Cleans and Disinfects; works without injury to the finest fabrics

C. C. SCHLATTER & CO. Everything In HARDWARE Phone Nos. 86 & 87

	2159	Kappel, Henry	Res., 530 Washington Blvd. E.
	3050	Kappel, H.G	Res., 529 Montgomery
	45	Kappel, John H	Drugs, 2536 New Haven Ave.
	1447	Kappel, John H	Res., 1137 E. Lewis
Black	7744	Karbach, Wm.	Res., 1715 E. Pontiac
	166	Karn Bros	Meat Market, 1118 Calhoun
	798	Karn, Joe	Res., 529 Washington Blvd. W.
	3468	Karn, S. A., Music Co	Pianos, Empress Theatre Bldg.
Blue	2080	Karn, S. H	Res., 1010 Hanna
Black	1994	Karns, J. E	Res., 929 Erie
	1419	Karns, W. C	Res., 626 Calhoun
	3717	Karr, James P	Drainage Contractor, 410 Bass Blk.
Black	7390	Karr, James P	Res., 921 Grace
Black	3537	Kartholl, A. A	Res., 909 E. Washington
	2027	Kasbaum, Chas	Grocery, 39 Elizabeth
2 on	2027	Kasbaum, Charles	Res., 434 Elizabeth
Blue	3264	Kasemodel, Otto	Res., 738 Runion
Blue	2488	Katt, August C	Res., 1633 Oakland
	3950	Katzenberg, A.	Res., 1205 Columbia
Blue	2988	Katzenberg, Sol	Res., 1319 Wells
	7386	Kaufman, F. M	Res., 2527 Maple Place
Green	6689	Kauffman, Clara	Res., 513 E. Suttenfield
Black	6091	Kavanaugh, Thos. E	Res., 1815 Fairfield
Green	1828	Kaylor, Miss Bessie	Res., 2115 Koch
	181	Kayser & Baade	Groceries, 1101-1105 Broadway
Green	1069	Kayser, C. H	Res., 901 Wilt
	6081	Kayser, Christ, H. C	Res., 2425 Lillie
Green	3703	Kayser, Ernest	Res., 810 Wilt
	1949	Kayser, Miss M	Res., 920 W. Jefferson
Black	2790	Kayser, T. S	Res., 621 Lawton Pl.
Red	1126	Kayser, William	Res., 812 W. Jefferson
Blue	6906	Kayser, Wm. C	Res., 1907 Broadway
Red	6187	Kearns, D	Res., 453 E. DeWald
	2894	Keck, E. W	Chiropractor, 402-4 People's Trust
Green	2070	Keck, E. W.	Res., 735 E. Washington
	1484	KEEFER PRINTING CO	921 Broadway
Blue	2958	Keefer, Jas. H	Res., 917 Van Buren
Blue	2721	Keegan, Abbie C	Res., 12 White Apts.
	1057	Keegan, H. G	Attorney, 11 Swinney Blk.
	641	Keegan, H. G	Res., Swinney Court
	2492	Keel, Mrs. Mary	Res., 830 W. Berry
Blue	6650	Keeler, J. W	Res., 2417 Lafayette
Blue	2048	Keeley, Wm. F	Res., 254 Baker
Red	7749	Keen, Chester W.	Res., 2936 S. Hanna
	854	Keenan, H. J	Res., 1101 W. Wayne

SCHUBERT'S DYEING & DRY CLEANING 229 E. MAIN ST. PHONE 1942

CUT FLOWERS CHOICEST AND MOST FRAGRANT
PHONES 2743 3850 FT. WAYNE FLOWER SHOP
824 SOUTH CALHOUN STREET

Order CENTLIVRE BEER Phones {42 62

1716	Keeran, W. H.	Res., 901 Columbia Ave.
Black 7275	Kees, Chris	Res., 2014 Hoagland
3894	Keever, Nora	Res., 1629 Wells
Red 6966	Kehler, A. G	Res., 202 W. Leith
Black 2587	Kehoe, M	Res., 917 Crescent Ave.
768	Keil & Keil	Wall Paper, Etc., 926 Calhoun
2747	Keil, J. H	Res., 519 W. Superior
2579	Keil, Luther H	Res., 1315 Cass
2275	Keil, Wm. D	Piano Tuner, Res., 922 Harmer
Black 7308	Keim, S. D	Res., 1526 Swinney Ave.
Blue 1587	Keim, W. D	Res., 808 Davis
Red 6765	Keiser, Chas	Res., 2015 Webster
2047	Kelker, Harry O	Res., 520 Brackenridge
Blue 1931	Kelker, J. Frank	Res., 1117 College
Black 2805	Kelker, Loal	Res., 1011 Columbia Ave.
Black 1411	Kelker, Samuel	Res., 330 E. Jefferson
315	Kelker, Stella A.	Restaurant, 1421 S. Calhoun
1859	Kelker, Wm. C	Res., 347 Baker
Red 6920	Kelleher, Michael	Res., 430 E. Taber
Blue 7156	Kelleher, P. J	Res., 127 E. Taber
3208	Keller, Albert	Res., 1201 E. Wayne
1181	Keller, A. J	Res., 315 Brackenridge
Green 3207	Keller, Frank	Res., 1425 Boone
Green 6867	Keller, F. E	Res., 2815 Broadway
116	Keller & Sons	Stone Yard, 436 Pearl
6738	Keller, Harry D	Res., 3104 Thompson
2401	Keller, Henry	Res., 515 W. Superior
Red 6892	Keller, J. L	Res., 611 Packard
Black 2673	Keller, Leonard J	Res., 1128 St. Marys
Black 7003	Keller, Paul H	Res., 1113 Wall
6884	Keller, P. M	Res., 1829 Lafayette
Red 7216	Kelley, Mrs. Cleona M	Res., 1904 Webster
943	Kelley, J. C	Saloon, 119 E. Main
Green 7347	Kelley, W. F	Res., 2041 Calhoun
Red 2873	Kelly, Florence A.	Res., 1203 Barr
3536	KELLEY, J. L.	Real Estate and Florida Lands, 321 Shoaff Bldg.
Blue 6042	Kelley, J. L	Res., 3012 Shawnee Place
1904	Kelly, Robert E	Res., 704 Third
Green 7447	Kelly, W. R	Res., 1219 Lambert Drive
Green 7659	Kelpin, Mrs. Martha	Res., 3113 Hanna
Red 6537	Kelsey, Chas. B	Res., Whitmore
7235	Kelsey, J. N	Res., 1411 Taylor
Red 1603	Kelsey, Louis M	Res., 1501 California Ave.
7635	Kelsey, W. A	Barber Shop, 1111 Taylor
Blue 3231	Kelsey, W. A	Res., 517 Lawton Place

(Office Phone 46)

Use RUB-NO-MORE CARBO-NAPTHO SOAP and WASHING POWDER

K

It Cleans and Disinfects; works without injury to the finest fabrics

Work Called For and Delivered Free.

THE MODERN SHOE REPAIRING CO.

623 Harrison Street PHONE 3409

C. C. SCHLATTER & CO. Everything In HARDWARE Phone Nos. 86 & 87

Red	7367	Kelty, E. M.	Res., 2824 Bowser
349		Kemp, J. J	Res., 1314 Calhoun
Green	7157	Kemp, Martin W	Res., 1214 Taylor
Black	7432	**KEMP, O. P**	Carpenter Contractor, 3508 Bowser Ave.
Red	6706	Kempf, Arthur	Res., 919 Taylor
Black	3125	Kendall, Jeddiah	Res., 1208 Marion
Red	6856	Kendricks, Harry D	Res., 2120 Smith
Black	6951	Kenline, Wm	Res., 921 Oakdale
Blue	7336	Kennedy, Geo. W	Res., 2020 Garden
Black	3754	**KENNEDY, J. R**	Plaster Contractor, California & Vermont
Red	7469	Kennedy, N. B	Res., 2134 Phenie
Red	6155	Kennelly, Mrs. Emma	Res., 244 E. Williams
Blue	3494	Kennelly, Mrs. Louise	Res., 1111 Cass
Blue	6726	Kennerk, H. F	Res., Sprankle Station
Red	6498	Kensill, Geo	Res., 2516 S. Clinton
Blue	1969	Kent, C. F	Res., Tilden & Garfield
Red	7193	Kent, Walter	Res., 1015 Wildwood Ave.
Red	6025	Kenyon, Omar A	Seminole Circle
Red	2534	Kepler, Chas. D	Res., 1014 Columbia Ave.
Blue	2342	Kepler, J. H	Res., 1330 Elm
Black	1290	Keplinger, A. H.	Res., 919 Thieme Drive
	3623	Keplinger, H. A	Res., 352 W. Wayne
	6463	Keplinger, J. A	Res., 2912 Lafayette
Green	3023	Kerby, T. F	Res., 1211 W. Jefferson
	3427	Kerman, A.	Furrier, 113 W. Wayne
	2939	Kern, Charlotte C. W	Res., 337 Washington Blvd. W.
	1372	Kerr, H Waveland	Lawyer, 311 Shoaff Bldg.
Green	6680	Kerr, H. Waveland	Res., 3236 Fairfield Ave.
	6266	Kessler, Dr. A. J	Office, 1801 Lafayette
	6065	Kesler, Dr. A. J	Res., 304 E. Suttenfield
	7058	Kesler, Miss Alba	Res., 111 Masterson
Black	2527	Kesler, D. A	Res., 677 Huffman
Blue	2144	Kessler, C. H.	Res., 1209 Charlotte
Blue	7135	Kettering, N. C	Res., 3117 S. Harrison
Green	7230	Kettern, Peter	Res., 2403 Euclid
Green	1571	Kettler, C. F	Res., 611 E. Jefferson
	532	Kettler, W. J	Res., 318 E. Wayne
Green	2529	Kever, Mrs. David	Res., 1647 Richardson
Red	2776	Keyes, J. E.	Res., 2196 Spy Run
Green	1739	Kiber, B. H	Res., 1625 E. Washington
Green	1547	Kibiger, Alvon	Res., 1332 Elm
Red	7457	Kickley, A. E	Res., 3004 Hoagland Ave.
Black	6424	Kickley, C. M	Res., 2733 Hoagland Ave.
	1121	Kiefer, Geo. A	Grocery, 1670 Spy Run Ave.

Call Schubert's Dyeing & Dry Cleaning For Satisfaction & Service 229 East Main St. Phone 1942

CUT FLOWERS CHOICEST AND MOST FRAGRANT
PHONES 2743 3850 FT. WAYNE FLOWER SHOP
824 SOUTH CALHOUN STREET

Order CENTLIVRE BEER Phones {42 62

	2237	Kiefer, Miss Inez	Hairdressing, 220 W. Berry
	1665	Kiefer, Inez	Res., 1229 Washington Blvd. W.
Black	3579	Kiefer, Oscar R	Res., 2210 Wells
Black	2284	Kiefer, Philip F	Res., 2304 Wells
Red	1886	Kiel, Arthur H	Res., 81 Portage
Green	6195	Kiel, Henry F	Res., 1832 Webster
Green	7748	Kiel, Mrs. Minnie	Res., 2618 John
Red	2720	Kieler, John	Res., 717 Huffman
Red	2943	Kiep, Ben T	Res., 2125 Foohey
Black	6113	Kiep, Theo	Res., 425 W. DeWald
Blue	2050	Kierspe, Chas. J	Res., 405 Greenwood Ave.
Green	6842	Kierspe, Miss Ellen	Res., 604 Organ
Black	6433	Kierspe, F. W	Res., 1211 Michigan Ave.
Red	6203	Kierspe, Geo. J	Res., 1208 Michigan Ave.
Green	825	Kikley, Frank P	Res., 1333 W. Jefferson
Blue	1290	Kikley, P. I	Res., 921 Thieme Drive
	3824	Kilbourn, E. H	Res., 1117 Nelson
	950	Kilbourne & Perry	Real Estate, 309-10 Shoaff Bldg.
Green	6659	Kilgore, W. R	Res., 115 W. Butler
Blue	3707	Killen, William	Res., 1906 Crescent Ave.
Blue	7349	Killian, Cleary A	Res., 642 W. Creighton
	2583	Killpatrick, L. R	Wholesale News Agt., 15 Arcade
Black	6026	Kilpatrick, C. C	Res., 520 E. Taber
Black	2082	Kimble, Frank	Res., 606 Fourth
Green	1376	Kime, W. T	Res., 817 Edgewater Ave.
Green	2660	Kimes, Mrs. E. E	Res., 725 Wagner
	308	Kimmel, Dr. C. C	Office, 624 Calhoun
	2041	Kimmel, Dr. C. C	Res., 1714 Wells
	3668	Kimmel, G. E	Res., 1747 Wells
Red	7169	Kimmel, M. G	Res., 3232 Indiana Ave.
Blue	7204	Kimmel, T. H	Res., 2131 Broadway
	6563	**KINDER, MICHAEL**	General Contractor, 463 E. Taber
	1550	**KINDER, PAUL**	Contractor, 331 W. Washington
	2657	Kindt, Wm. P	Res., 1702 Spy Run
Black	785	King, Mrs. A. H	Res., 715 Broadway
Green	1552	King, C	Res., 618 W. Jefferson
Red	2244	King, Charles	Res., 915 Columbia Ave.
Red	2790	King, F. W	Res., 626 Lawton Place
Black	3255	King, Geo	Res., 221 W. Lewis
Black	6659	King, G. T	Res., 2119 S. Harrison
	488	King, John F	Architect, 308 Bank Blk.
	7312	King, Dr. J. R	Office and Res., 2732 Hanna
Red	3375	King, John W	Res., 604 Riverside Ave.
	7282	King, Morris	Saloon & Clothing, Second & Culbertson

Use RUB-NO-MORE CARBO-NAPTHO SOAP and WASHING POWDER

K

It Cleans and Disinfects; works without injury to the finest fabrics

Work Called For and Delivered Free.

THE MODERN SHOE REPAIRING CO.

623 Harrison Street PHONE 3409

C. C. SCHLATTER & CO. Everything In HARDWARE Phone Nos. 86 & 87

Schubert's Dyeing & Dry Cleaning ALL KINDS OF PLEATING CARPETS CLEANED and DYED PHONE 1942 229 E. Main St.

987		King, Stuart K	Insurance, 611-12 Shoaff Bldg.
Black	7048	King, Stuart K	Res., 732 Kinnaird
Blue	7387	King, Terry T	Res., 1206 Nuttman
Blue	3039	Kinley, P. O	Res., 321 E. Lewis
Black	2631	Kinsey, Mrs. J. F	Res., 811 Columbia
Green	6743	Kinnaird, A	Res., 2410 S. Harrison
3054		Kinney, Mrs. Alma E	Res., 502 E. Berry
2889		Kinney & Co., G. R	Shoes, 207 E. Main
Blue	7409	Kinney, P. K	Res., 213 W. Williams
1014		Kintz, F. A	Res., 722 W. Third
2169		Kintz, Mrs. John	Res., N. Clinton
Red	6979	Kintz, John G	Res., S. Lafayette
Red	1721	Kintz, Louis T	Res., New Haven Road
Blue	1256	Kintz, William	Res., 37 Portage Ave.
Red	7224	Kiracofe, Chas.	Res., 927 Grace Ave.
7715		Kirbach, Max	Cigar Store, 2235 John
Green	6434	Kirbach, Paul G	Res., 2224 Gay
452		Kirby, E. S	Res., 1016 W. Main
Black	7421	Kirby, Otto	Res., 801 Grace
3840		Kirkland, E. H	Res., 134 W. Washington Blvd.
1959		Kirchner, Miss Elizabeth	Millinery, 1006 Broadway
Blue	785	Kirkham, Wm	Res., 505 W. Main
Red	7178	Kirkhoff, L. J	Res., 605 E. Suttenfield
Red	1199	Kirkland, Mrs. Ida	Res., 523 E. Wayne
Green	7429	Kirn, J. M	Res., 832 Walnut
Red	7431	Kistler, S. W	Res., 2304 Hoagland
74		Kitch, C. S., & Co	Real Estate & Loans, 201-2 Noll Blk.
Black	1346	Kitch, C. S	Res., 409 W. Jefferson
2561		Kite, Guy W	Res., 622 E. Washington
Green	1431	Kitselman, L. G	Res., 417 W. Fourth
228		KLAEHN & MELCHING	Undertakers, 219-23 E. Washington
1258		Klaehn, Robert	Res., 705 W. Superior
Black	3732	Klaffei, Chas.	Res., 1114 Ewing
3345		Klaus, The Jeweler	912½ Calhoun
Blue	3608	Klaus, Wm. H	Res., Oak Knoll
3408		Klebe, Henry	Saddlery, 128 E. Columbia
Red	825	Klebe, Henry	Res., 1117 Garden
6381		Kleber & Ottenwehler	Horseshoers and Wagon Rep., 2139 Fairfield
Blue	1052	Kleeberg, Paul	Res., 1415 Winter
123		Kleekamp, F. H	Attorney, 5-6 Bank Blk.
Green	3175	Kleekamp, F. H	Res., 816 Union
Green	7493	Kleemier, Mrs. Julia	Res., 925 Organ Ave.
Red	6926	Klein, Conrad	Res., 1711 Lafayette
3606		Klein, Carl E	Bicycles & Sporting Goods, 1318 Calhoun
Red	7129	Klein, Carl E.	Res., 437 Masterson

CUT FLOWERS for ANY OCCASION
Call Phone 3850 or 2743 FT. WAYNE FLOWER SHOP 824 CALHOUN ST.

Order CENTLIVRE BEER Phones {42 62

Blue	7230	Klein, C. E.	Res., 1921 Antonette
Red	7536	Klein, Fred A.	Res., 2434 Weisser Park
Black	2923	Kleindinst, E. S.	Res., 609 Edgewater
Blue	6537	Kleine, Gus	Res., Ontario
Red	713	Kleinrichert, J. C.	Res., 1312 Maumee Ave.
Green	7378	Kleinrichert, L. C.	Res., 3114 S. Calhoun
Blue	2673	Kleint, A. G.	Res., 1143 St. Marys Ave.
Green	7264	Klemm, Mrs. Maude Kiblinger	Res., 445 Downing
2440		Klenke Bros.	Electric Wiring, 341 E. Lewis
Blue	1509	Klenke, C. Sophia	Res., 220 W. Lewis
Blue	2653	Klenke, Wm.	Res., 1014 St. Marys Ave.
370		**KLETT, JACOB & SONS**	Lumber, 336 Pearl
393		Klett, Jacob & Sons	Planing Mills, Superior and Wells
6991		Klett, J. A.	Res., 1854 Broadway
Blue	802	Klett, John G.	Res., 1325 Cass
849		Klett, Wm. B.	Res., 1314 Washington Blvd. W.
Green	3464	Kley, Harry	Res., 325 Elizabeth
Blue	1603	Kline, Mrs. Amanda Bates	Res., 1530 Crescent
Blue	6819	Kline, Barney	Res., Hale Ave.
Black	7627	Kline, Harry E.	Res., 1214 Swinney
2060		Kline, J. J.	Res., 521 W. Wayne
Black	1856	Kline, J. Russell	Res., 1117 Chute
7082		Kline, William C.	Confectionery & Cigars, 2219 Broadway
Red	6701	Klinefelter, Charles W.	Res., 1321 E. Pontiac
1095		**KLINGER TRUCKING CO.**	401-7 Clinton
1257		Klinger, Jas. E.	Res., 507 W. Main
7256		Klingman, Miss Elza	Res., 601 E. Creighton Ave.
7060		Klingmann, Wm.	Res., 2011 Lafayette
Blue	2717	Klinkel, Wm. M.	Res., 910 Rivermet
2800		Klinkenberg, Otto G.	Life Insurance, Berry and Clinton
2555		Klinkenberg, Otto G.	Res., 1028 Columbia Ave.
Red	3388	Klingenberger, J. A.	Res., 1620 Maumee
Red	6978	Klingenberger, J. C.	Res., 2222 S. Barr
Red	7274	Klingenberger, Jos.	Res., 917 E. Creighton Ave.
Blue	6514	Klingenberger John X., Jr.	Res., 441 E. DeWald
Blue	2781	Klitzke, John	Res., 1310 Fairfield
1455		Klitzke, Wm.	Res., 449 Brackenridge
Green	3225	Kloer, Frank	Res., 429 Nussbaum
2974		Klomp & Bieber	Real Estate and Insurance, 19 Swinney Blk.
6745		Klomp, Wm.	Res., 1314 Scott Ave.
Red	2671	Klopfenstein, A. L.	Res., 2105 Wells
Black	7091	Klotz, Mrs. D.	Res., 308 E. DeWald
2148		Klotz, Frank G.	Wayne Fish Market, 1219 Calhoun
Black	6561	Klotz, F. J.	Res., 2607 Calhoun

Use RUB-NO-MORE CARBO-NAPTHO SOAP and WASHING POWDER

It Cleans and Disinfects; works without injury to the finest fabrics

Work Called For and Delivered Free. THE MODERN SHOE REPAIRING CO. 623 Harrison Street PHONE 3409

C. C. SCHLATTER & CO. Everything In HARDWARE Phone Nos. 86 & 87

3614	Klug, George	Res., 1406 Hanna
839	KLUG, NICHOLAS	Groceries & Dry Goods, 1410-12 Hanna
1029	Klug, Nicholas	Res., 1025 Barr
Green 2459	Klunder, Geo	Res., 818 Davis
Black 7100	Knake, C. C	Res., 3021 Weisser Park Ave.
1544	Knapp, J. E	Furnaces & Repairing, 1805 Wells
Black 2826	Knapp, Victor J	Res., 2229 Alabama Ave.
Green 6215	Knase, Miss May	Res., 926 Cottage Ave.
Red 2314	Knatz, Rev. F. W	Res., 502 E. Wayne
Red 7495	Knauss, G. W	Res., 1239 Dayton Ave.
6851	Knecht, Frank J. & Co	Florists, Fairfield & Berger
Black 7057	Knecht, Frank J	Res., 1347 Huestis Ave.
76	Knecht, John	Florist, Wayne and Harmer
Black 3523	Knechtel, Anna	Res., 728 Putnam
Blue 1599	Knepper, C. L	Res., 136 W. Jefferson
Green 6057	Knepper, Daniel	Res., Taylor & Bevel
2429	Knepper, J. R	Res., 128 W. Jefferson
Green 6136	Kniffen, A	Res., 2210 Reed
2096	Knight, Mrs. C. S	Res., 1640 Spy Run Ave.
Green 3395	Knight, Sarah J	Res., 336 Randolph
Green 2003	Knight, Thomas	Res., 1633 N. Harrison
Green 3652	Knight, W. W	Res., 326 Brackenridge
936	Knights of Columbus Hall	Lau Blk.
Red 6411	Knipstein, Lena	Res., 2811 Weisser Park Ave.
Blue 7679	Knoche, Aug	Res., 2711 Winter
Black 6701	Knoche, Fred A	Res., 1324 E. Pontiac
Red 6965	Knoll, R. C	Res., 3224 Broadway
Blue 2397	Knothe, C. F	Res., 1451 Summit
Red 2853	Knothe, C. H	Res., 1012 Pape Ave.
Blue 3312	Knothe, Paul J	Res., 1205 Garden
Green 1542	Knott, John T	Res., 321 W. Main
Black 2364	Knott, Sarah	Res., 1011 High
Blue 6478	Knotts, C. L	Res., 2216 Weisser Park
7047	Koch, H. B	Res., 318 E. Pontiac
Green 6963	Koch, J. B	Res., 422 Colerick
Black 7015	Koch, John B	Res., 2017 Weisser Park Ave.
Black 6342	Koch, Robt. T	Res., 2531 Bowser
Blue 6637	Koch, Sebastian	Res., 2207 Weisser Park Ave.
Green 3957	KOCH, THEO. C	Cigar Manufacturer, 946 High
Red 6448	Koch, Wm	Res., 1007 Taylor
Blue 7713	Kochheiser, G. W	Res., 464 E. Pontiac
Red 1925	Kocks, Francis J	Res., 427 High
917	Kocks, Henry	Res., 434 W. Third

Schubert's Dyeing & Dry Cleaning 229 E. Main St. Est. 30 Years Phone 1942 For Good Work Call

Cut Flowers For Any Occasion
824 Calhoun Street
Ft. Wayne Flower Shop
Phones 3850 2743
Service Our Hobby

Order CENTLIVRE BEER Phones {42 62

Red	3445	Kocks, J. B	Res., 516 E. Lewis
Red	3241	Koeble, C. J	Res., 602 Madison
Blue	7108	Koefoed, Geo. A	Res., 2622 Bowser
Red	7316	Koehl, George C	Res., 505 E. Taber
3016		Koehl, Jacob & Sons	Monument Works, 436 W. Main
Blue	7247	Koehl, Jacob	Res., 421 E. DeWald
Green	7383	Koehl, John	Res., 2530 Warsaw
2811		Koehler, Emma M	Res., 1223 Barr
Blue	3497	Koehler, J. A	Res., 2704 Maumee
7281		Koehler, John H	Saloon, 2528 Calhoun
Green	1925	Koehler, Paul	Res., 602 High
Black	6471	Koehler, Roy	Res., 2327 S. Harrison
3616		Koehlinger, Arthur G	Bicycles & Sporting Goods, 414 E. Wash.
1555		Koehlinger, G. A	Carpet Cleaning & Rug Works, 817 Wagner
2 on	1555	Koehlinger, G. A	Res., 612 Riverside
Black	7464	Koehlinger, F. E	Res., 1207 Huestis Ave.
1146		KOEHLINGER FURNACE CO	841 Lake Ave.
Green	3580	Koehlinger, J. F	Res., 2216 Kentucky
Black	3508	Koehlinger, Mrs. Julia	Res., 1921 W. Main
171		Koehlinger, Philip	Drugs, 901 E. Washington
1435		Koehn, August W	Drugs, Lewis and Ohio
Black	2887	Koehn, Aug. W	Res., 450 Elizabeth
Red	7486	Koehnlein, Andrew	Res., 2010 Bowser
Black	7565	Koeneman, C. L	Res., 2808 Hoagland Ave.
Black	7480	Koenemann, Lawrence H	Res., 1018 Organ
2280		Koenig, C. F	Res., 805 Madison
Green	2030	Koenig, Chas	Res., 713 Coombs
Blue	3024	Koenig, Chas. G	Res., 1430 Summit
2191		Koenig, Chas. W	Saloon, 1415 Calhoun
Red	1373	Koenig, Emma	Res., 1002 E. Washington
1783		Koenig, Fred H	Res., 1119 Columbia
1317		Koenig, Henry F	Res., 1007 E. Washington
3904		Koenig, Paul H	Cigars, 1004 Harmer
Blue	1659	Koenig, P. H	Res., 717 Madison
Blue	2704	Koenig, Wm.	Res., 1020 E. Jefferson
Blue	1606	Koenig, Wm. F	Res., 1230 Oak
6571		Koeneman, John	Res., 432 Dawson
2141		Koeppel, Emil	Res., 705 W. Berry
2586		Koerber, Robert	Res., 1816 Forest Park Blvd.
Blue	178	Koerdt, Mary	Res., 615 E. Lewis
Green	1214	Koester, Mrs. Alice B	Res., 302 W. Jefferson
Blue	7475	Koester, F. P	Res., 1218 Lambert Drive
Green	3475	Koester, John J	Res., 1811 E. Washington
Green	1409	Kohler, D. E	Res., 707 W. Berry

Use RUB-NO-MORE CARBO-NAPTHO SOAP and WASHING POWDER

K

It Cleans and Disinfects; works without injury to the finest fabrics

Work Called For and Delivered Free. THE MODERN SHOE REPAIRING CO. 623 Harrison Street PHONE 3409

C. C. SCHLATTER & CO. Everything In HARDWARE Phone Nos. 86 & 87

	6611	Kohlenberg, Ed	Saloon, 2619 Weisser Park
Green	6017	Kohlmeyer, Henry W	Res., 826 Colerick
Red	3272	Kohlmeyer, John C	Res., 1014 Fairfield Ave.
	3329	Kohr, J. C	Res., 1216 Monroe
Blue	3317	Kohrman, J. J	Res., 741 W. Superior
	984	Kohrmann, H. W	Res., 1416 E. Wayne
Red	2592	Kolb, Edw. H	Res., 1117 Crescent Ave.
Green	3609	Koldewey, Wm. H	Res., 605 E. Jefferson
Red	6477	Konow, H	Res., 1219 Park Ave.
Red	1542	Koons, Geo. H	Res., 313 W. Main
Green	3766	Koons, H. W	Res., 1330 Francis
Black	3661	Koontz, H. J	Res., 546 E. Washington
Blue	1409	Koontz, Virgil	Res., 815 Van Buren
Blue	7084	Koop, Albert H	Res., 2121 Smith
Blue	2287	Koopman, Henry	Res., 1211 Jones
Blue	6434	**KOORSEN, JOHN**	Painting & Paper Hanging, 2018½ Gay
Red	6092	Kopp, John H	Res., 2313 Lillie
	993	Koppenhoefer, Fred	Meat Market, 1305 Broadway
	6191	Koppenhoefer, Fred	Res., 1235 Stophlet
Black	3262	Kopseker, Fred S	Res., 921 College
	1992	Korn, Aug	Grocery and Saloon, 1414 Broadway
Blue	7007	Korn, Aug	Res., 1124 Swinney Ave.
Blue	7273	Korn, Geo. H	Res., 509 Taylor
	6162	Korn, P. F	Grocery, 3402 Fairfield Ave.
Blue	7262	Korporal, F. W	Res., 132 W. Butler
Green	7287	Korte, Mrs. C	Res., S. Broadway
Black	6160	Korte, Fred C	Res., 812 Walnut
Black	6536	Korte, Herman J	Res., 2604 John
Red	7287	Korte, Martin	Res., S. Broadway
Blue	2513	Korte, W. H	Res., 1226 Anthony
Blue	7178	Koster, T. T	Res., 464 E. Taber
Blue	6470	**KOUDER, EDW**	Painter & Paperhanger, 3130 Victoria
Red	2945	Kover, A. E	Res., 1801 Howell
	1331	**KOVER, O. J. & SON**	Fresco Artists, 1703 Howell
Black	6693	Kowalski, A. G	Res., 1239 Organ
Green	7390	Kowalski, Carl J.	Res., 1004 Lincoln
Red	6478	Krabach, Henry F	Res., 2137 Hanna
Green	2945	Kraemer, Wm	Res., 1925 Sinclair
Black	3344	Kraft, Fred	Res., 920 Hugh
Red	6789	Krah, John H	Res., 2441 Smith
Black	6954	Kramer, Adam	Res., 1331 Green
Red	6989	Kramer, B. J	Res., 1933 Weisser Park Ave.
Black	7361	Kramer, Chas	Res., 2113 Barr
Green	792	Kramer, Miss C. L	Res., 923 Erie

SCHUBERT'S DYEING & DRY CLEANING 229 E. MAIN ST. PHONE 1942

FLORAL TRIBUTES Made in any design by an artist designer. CONSULT US FIRST.
Phone {3850 2743 824 South Calhoun St. Fort Wayne Flower Shop

Order CENTLIVRE BEER Phones {42 62

Black	1453	Kramer, Miss Esther	Res., 1014 E. Wayne
Red	3463	Kramer, Fred E	Res., 2128 Pleasant Ave.
Red	1883	Kramer, Isador	Res., 1315 Maumee Ave.
Blue	7658	Kramer, M. F	Res., 2613 Lafayette
Blue	3202	Kramer, T. C	Res., 1313 Summit
Green	2893	Kramer, Wm. F	Res., 1131 Summit
2963		Krapf, Daniel	Res., 1632 Lake
Blue	7079	Kratzman, A	Plumbing, 2408 John
2301		Kratzsch & Schroeder	Clothiers, 618 Calhoun
Black	1925	Kratzsch, F. C	Res., 516 W. Second
Black	6710	Krauhs, Mrs. Sophie F	Res., 2724 S. Wayne Ave.
2590		Kraus & Apfelbaum	Wholesale Grain, Seed, Wool, W. Main-Edgt'n
2678		Kraus, Max	Res., 511 W. Wayne
3557		Kraus, Sam	Res., 911 Union
6366		Kraus, Wm	Res., 454 Buchanan
Blue	6846	Krauter, Mrs. Charlotte	Res., 2137 Weissor Park
Green	1748	Kraw, Henry	Res., 824 W. Jefferson
Blue	3809	Krebs, J. A	Res., 532 Third
Blue	3362	Kreckman, Chas. O	Res., N. Clinton
Red	3765	Kreckman, F. W	Res., 1532 Maumee
717		Kreibaum, Fred	Wall Paper, 826 Barr
642		**KREIDT, JOHN C. & CO**	Tin Shop, Rear 215 W. Berry
2339		Kreidt, John C	Res., 922 Lafayette
Red	6664	Kreiselmeyer, F. G	Res., 1302 Swinney Ave.
724		**KRESGE, S. S., CO**	5 & 10c Store, 718 Calhoun
Green	7220	Kress, Geo. A	Res., 721 Walnut
Blue	6622	Kress, Mrs. J	Res., 422 W. Butler
Green	6668	Kresse, Chas	Res., 3509 Indiana Ave.
Black	7342	Krick, John W	Res., 439 E. Creighton Ave.
Black	2997	Krider, Rev. L. M	Res., 1718 Selden
Red	3461	Krieger, John E	Res., 1414 St. Joe Blvd.
Blue	7385	Krieger, Simon J	Contractor, Office & Res., 3323 Piqua Ave.
Black	2509	Krift, Fred W	Confectionery, 1604 Sherman
Blue	6780	Krill, P. W	Res., 210 W. Leith
Red	6450	Krimmel, Harry C	Res., 1328 Huestis Ave.
3492		Krimmel, Julius	Res., 301 Douglas Ave.
Black	7363	Krimmel, J. Wm	Res., 1330 Huestis
Red	6158	Kring, F	Res., 2509 S. Harrison
Blue	3756	Kroeff, Frank A	Res., 2404 Forest Park Blvd.
Blue	7365	Kroemer, Fred	Res., 2007 Pauline
Blue	1943	Kroener, F. W	Res., 1329 Cass
Green	2523	Krohn, Wm	Res., 1503 Cass
Green	6754	Krohne, Herman H	Res., 2417 Euclid

Use RUB-NO-MORE CARBO-NAPTHO SOAP and WASHING POWDER

K

It Cleans and Disinfects; works without injury to the finest fabrics

Work Called For and Delivered Free. THE MODERN SHOE REPAIRING CO. 623 Harrison Street PHONE 3409

C. C. SCHLATTER & CO. Everything In HARDWARE Phone Nos. 86 & 87

	383	Kroll, Rev. H. F. J	Res., 416 Washington Blvd. W.
Red	2155	Kromm, James	Res., 1205 Orchard
Green	6047	Kromm, Miss Maxine	Res., 2634 Winter
Red	2666	Kronk, Wm	Res., 1420 St. Marys Ave.
Blue	7100	Kronmiller, C. W	Res., 2908 Weisser Park Ave.
Blue	6285	**KRONMILLER, E. F**	Plumbing and Heating, 1807 Harrison
	2057	**KRONMILLER, GEO**	Contractor and Builder, 1723 Koch
Green	6513	**KRONMILLER, HENRY**	Plumbing and Heating, 2812 S. Barr
	3574	Kropp, Louis	Res., 654 W. Third
Green	3248	Krouse, H. H	Res., 1002 Eliza
Red	6692	Kruckeberg, August	Res., 2329 Lillie
Green	7364	Kruckeberg, Fred E	Res., 2527 Anthony Blvd.
Red	2241	Krudop, Charlotte	Res., 125 W. Jefferson
	135	**KRUDOP, GEO. H**	Coal and Lumber, Francis and Hayden
	1118	Krudop, Geo. H	Res., 736 Madison
Red	6796	Krudop, Harry G.	Res., 702 W. DeWald
Blue	6692	Krueger, Mrs. Delilah	Res., 2404 Lillie
Blue	977	Krueper, Mrs. L	Res., 1206 Fairfield Ave.
Green	7505	Kruge, Harry	Res., 452 W. Butler
Red	2548	Krull, B. J	Res., 513 E. Lewis
	1343	Krull, Henry	Res., 738 Washington Blvd. E.
Red	2911	Kruse, Aug. F	Res., 628 Lafayette
Blue	1406	Kruse, Christ	Res., 2311 Pittsburg
	1583	Kruse, Mrs. Dorothy	Res., 231 E. Jefferson
	542	Kruse, Dr. Edward H.	Office, Berry and Clinton
	7578	Kruse, Dr. Edward H.	Res., 3021 Fairfield Ave.
Blue	2890	**KRUSE ELECTRIC CO**	2222-26 Maumee
Green	3450	Kruse, Fred	Res., 1232 Grant Ave.
Black	7335	Kruse, George L	Res., 1501 E. Pontiac
Blue	2633	Kruse, Mrs. Sophia	Res., 1225 Elm
Black	297	Kruse, Prof. W. H	Res., Concordia Grounds
Green	3255	Kruse, Wm	Res., 215 W. Lewis
Blue	1373	Kruse, Wm. F	Res., 1015 Maumee Ave.
	3845	Kucher, Paul C.	Veterinary Surgeon, 415 Calhoun
Black	3265	Kucher, T. J	Res., 418 Baker
Blue	1089	Kuckein, G. B	Res., 1614 Crescent Ave.
Black	7231	Kuckuck, Chas. A	Res., 2302 John
	6156	Kuckuck, Fred O	Jeweler, John and Creighton
Black	6411	Kuehn, Alfred F	Res., 2906 John
	3679	Kuelgen, J. E	Res., 1408 Clinton
Green	2499	Kuffle, E	Res., 1311 Boone
	610	**KUHNE & CO**	Abstract Lawyers, 723 Court
	1493	Kuhne, C. W	Res., 804 Washington Blvd. W.
	841	Kuhne, F. W	Res., 412 W. Jefferson

Call Schubert's Dyeing & Dry Cleaning For Satisfaction & Service 229 East Main St. Phone 1942

WHEN YOU THINK OF FLOWERS TELEPHONE 2743 3850
"Quick Delivery Our Hobby"
FORT WAYNE FLOWER SHOP
824 CALHOUN STREET

Order CENTLIVRE BEER Phones {42 62

	6254	Kuhns, J. M	Res., 2722 Fairfield
	423	Kunkle, E. B. & Co	Valve Works, 817 Barr
	848	Kunkle, E. B	Res., 430 E. Wayne
Red	6481	Kuntz, H. P	Res., 3212 Dinnen Ave.
Green	6881	Kuntz, S. L	Res., 1918 Riedmiller Ave.
Red	6935	Kurrle, Jacob	Res., 2921 S. Wayne
	2318	Kuttner, P. G	Gents' Furnisher, Mfgs. of Shirts, 1028 Calhoun
Red	3436	Kuttner, P. G	Res., 707 E. Jefferson
	6930	KYLE, BERT	Automobile Livery, 1001 Lincoln Ave.
	2275	KYLE, WM. D	Piano Tuner, 922 Harmer
Black	6459	Kyler, Chester A	Res., 340 Brandriff
	627	Kyler Garage	239 Pearl
Green	1253	Kynaston, E. J	Res., 1125 Oneida

HOUSE OF QUALITY
G. W. GATES & CO.
THE CLOAK HOUSE
Phones {3655 3855
122-124 W. Berry Street

L

Green	6394	LaBarr, Herbert	Res., 407 W. Williams
Black	3138	Labbe, Joseph	Res., 812 Madison
Blue	6775	Laboe, Mrs. Florence	Res., 1521 Wall
Red	7617	LaChot, J. F	Res., 3412 Webster
Blue	6969	Lackey, Melvin	Res., 2807 Oliver
	911	Lacy, M. R	Res., 454 Montgomery
	538	Ladd, Dr. F. B	Office and Res., 215 W. Main
Black	3063	Lade, Mrs. Sophia	Res., 918 Harrison
Red	6561	Ladig, J. J	Res., 149 E. Leith
	1279	Laemmerman, S. P	Grocery, 2220 Wayne Trace
	7677	LAFAYETTE FILLING & SUPPLY STATION	Pontiac & Lafayette
Red	6213	Lafayette Place Co	Office, End of Calhoun
Black	7536	Lagemann, Henry	Res., 2514 Weisser Park
Black	2268	Lagemann, Henry H	Res., 629 W. Jefferson
Green	2336	Lahmeyer, Chas. F	Res., 1014 Rockhill
	6077	Lahmeyer, Christ	Res., 1440 Swinney Ave.
Black	6827	Lahmeyer, F. C	Res., 318 W. Williams
Blue	3248	Lahmeyer, Henry	Res., 1005 Hayden
Black	7711	Lahmeyer, Henry D.	Res., 1326 Buchanan
Blue	1267	Lahmeyer, Mary	Res., 406 W. Jefferson

Work Called For and Delivered Free.
THE MODERN SHOE REPAIRING CO.
623 Harrison Street PHONE 3409

Use RUB-NO-MORE CARBO-NAPTHO SOAP and WASHING POWDER
It Cleans and Disinfects; works without injury to the finest fabrics

C. C. SCHLATTER & CO. Everything In HARDWARE Phone Nos. 86 & 87

Schubert's Dyeing & Dry Cleaning ALL KINDS OF PLEATING CARPETS CLEANED and DYED PHONE 1942 229 E. Main St.

Red	2549	Laibe, Frank J	Res., 1225 Fletcher
Blue	6489	Lake, Charles P	Res., 2220 Smith
878		Lake Shore Hotel—Geo. Cain, Prop	1002 Cass

L. S. & M. S. RY. CO.—SEE NEW YORK CENTRAL RY.

LAKE ERIE & WESTERN RAILWAY COMPANY—

104	Cashier's Office	Freight House, Fourth and Clinton
1292	Chief Clerk & Accountant	Fourth and Clinton
250	Freight Agent	Fourth and Clinton
1464	Rate and Tracing Clerk	Fourth and Clinton

After office hours call 1464.

817	Round House	Sixth
578	Ticket Office	Cass
3103	Warehouse Office	Fourth and Clinton
2842	Yardmaster's Office	Fourth and Clinton

1282		Lakeside Grocery & Meat Market	709 Columbia Ave.
1675		Lakeside Pharmacy	Spiegel Bros., Columbia and St. Joe Blvd.
907		Lakeside School	Public School, Rivermet and Dearborn
Black	3455	Lakey, Wm. O	Res., 1729 Oakland
Blue	6025	LaMar, Ross A	Res., Cornell Circle
Black	3652	LaMaster, G. W	Res., 407 Brackenridge
Red	7070	Lamb, H. C	Res., 425 E. Leith
2173		Lamb, John D	Real Estate, 727 Court
Green	1827	Lamb, Samuel	Res., 607 W. Fourth
2624		**LAMBERT, FRED**	Real Estate and Insurance, 511 Shoaff
7090		Lambert, Fred	Res., 302 E. Woodland Ave.
Red	2919	Lambrook, Wilbert W	Res., 1507 Sherman
Red	1179	Lamley, G. E	Res., 1650 Oakland
Red	7554	Lamley, Pauline	Res., 1517 Greene
3819		LaMode Hat Co., The Millinery	311 Noll Blk.
Black	1792	LaMont, Alex	Res., 319 W. Superior
3660		Lamont, C. J	Res., 1035 W. Main
Red	3300	Lamont, Francis A	Res., 815 W. Main
Black	7129	LaMonte, Miss Sadie	Res., 1814 Clay
1208		Lampke & Lampke	Grocery, 1436 W. Main
2026		Lampke, W. L	Meat Market, 1501 W. Main
Green	6569	Lamphier, Mrs. Frank	Res., 537 E. Taber
Red	3496	Lancaster, Lucile	Res., 312 E. Berry
Blue	3769	Lande, E. H	Res., 1212 Summit
Blue	7626	Landells, Wm	Res., 2002 Pauline
7404		Landenberger, F. G	Res., 711 Wildwood
6235		Landenberger, J. M	Res., 2440 Fairfield Ave.
Red	1385	Landis, J. A	Res., 2005 Alabama

CUT FLOWERS For PARTIES, FUNERALS, WEDDINGS Phone 3850 2743
"CHOICEST OF FLOWERS OUR HOBBY"
824 South Calhoun St. FT. WAYNE FLOWER SHOP

Order CENTLIVRE BEER Phones {42 62

Black	6285	Landis, J. J	Saw Works, 1803 S. Harrison
746		Landolfi, D. G.	Ladies' Tailor, 324 5 Gauntt Bldg.
Red	2360	Landon, P. W	Res., 1209 Crescent Ave.
Red	7220	Landstoffer, J. C	Res., 603 Walnut
7562		Lane, Charles R	Res., 917 Wildwood Ave.
6112		Lane, Prof. Chester T	Res., 2533 Maple Place
Black	3307	Lane, E. H	Res., 1421 N. Harrison
Black	6476	Lane, J. W	Res., 735 Poplar
679		Lang, A. J	Res., 1210 Washington Blvd. W.
Green	2652	Lang, C. W	Res., Spy Run Ave., Oak Knoll Add.
Blue	6456	Lang, Fred C	Res., 1006 Nuttman Ave.
2849		Lang, H. R	Res., 1204 Marion
Red	2652	Lang, H. W	Res., Spy Run Ave.
324		Lang, Thos. W	Attorney, 220 Shoaff Bldg.
2984		Lang, Thos. W	Res., 643 Lawton Place
Red	2863	Lang, Wm	Res., 640 Huffman
1832		Langard & Langard	Saloon, 236 E. Columbia
2882		Langard, Louis C	Res., 1502 Crescent
1740		Langard, Mrs. Rose	Res., 236 E. Columbia
1446		Lange, Rev. August	Res., 1315 Anthony Blvd.
6184		Lange, C. C	Grocery and Bakery, 1813 Calhoun
6915		Lange, C. C	Res., 204 E. Butler
Black	6938	Lange, Carl W	Res., 2908 Webster
Blue	2862	Lange, Mrs. Ed Elizabeth	Res., 1812 Franklin
Blue	2076	Lange, Herman	Res., 1212 Webster
Green	6468	Lange, John W	Res., 308 Masterson Ave.
3166		Lange, Mrs. Julia A	Res., 206 W. Wayne
1574		Langer, C. A	Res., 733 Third
Green	3136	Langford, I. W.	Res., Gypsy Knoll
Green	2861	Langford, Mrs. Mary	Res., 801 Columbia Ave.
Green	785	Langhor, Mrs. Ollie	Res., 621 W. Main
Red	1253	Langhorst, A. R	Res., 1019 Lake
Green	7544	Langley, F. H	Res., 514 Dayton
Green	2948	Langstaff, W. H	Res., Lima Road
1024		Langtry, Walter, V. S	Office, 215 E. Superior
367		Langtry, Walter, V. S	Res., 1924 Spy Run Ave.
Black	7553	Langstron, R. E	Res., 345 Wildwood
Blue	7685	Langworthy, W. S	Res., 1328 Greene
Red	7585	Lankenau, Adolph	Res., 417 E. Pontiac
Blue	1430	Lankenau, Christian J	Res., 1133 Garden
Black	7667	Lankenau, Eno	Res., 603 Packard
Blue	7667	Lankenau, Herbert H	Res., 711 Organ
Red	1376	Lansdown, A	Res., 915 Old Fort
2010		Lanternier Florists	1203 Calhoun

Use RUB-NO-MORE CARBO-NAPTHO SOAP and WASHING POWDER

It Cleans and Disinfects; works without injury to the finest fabrics

Work Called For and Delivered Free. THE MODERN SHOE REPAIRING CO. 623 Harrison Street PHONE 3409

C. C. SCHLATTER & CO. Everything In HARDWARE Phone Nos. 86 & 87

For Good Work Call Schubert's Dyeing & Dry Cleaning 229 E. Main St. Est. 30 Years Phone 1942

	1535	Lanternier Greenhouses	1701-29 Anthony Blvd.
2 on	2010	Lanternier, Clem J	Res., 1203 Calhoun—Up
Green	3441	Lanternier, E. J	Res., 1712 Anthony Blvd.
Green	7215	Lantz, C. J	Res., 3007 Shawnee Place
Black	1697	**LANTZ, HENRY A**	Contractor and Builder, 1040 Delaware
	3675	Lantz, Jesse J	Carpenter Contractor, St. Joe Blvd. and Geraldine
Red	2725	Lantz, Jacob	Res., 2228 Crescent Ave.
Red	1132	Lantz, Simon M	Res., N. Clinton
Blue	2459	LaPoint, Geo. C	Res., 1908 Bequette
Black	1794	Lapp, Clarence Henry	Res., 610 Hendricks
Blue	1316	Lapp, Fred	Res., 1326 Union
Green	7071	Lapp, Henry	Res., 220 Masterson
Black	7035	Lapp, John	Res., 1213 Maple Ave.
Black	7007	Lapp, Martin	Res., 1056 Swinney
	6832	Large, H. M	Res., 2317 Webster
	319	Larimer, M. B	Res., 1208 Columbia Ave.
	3352	Larimore, Mrs. A. B	Res., 435 E. Berry
Blue	6369	Larimore, C. W	Res., 308 W. Creighton Ave.
	1805	Larimore, Julia	Res., 431 W. Jefferson
Black	7754	Larson, Lars M.	Res., 2340 Oliver
	6210	Larwill, Kenneth	Res., 125 W. Creighton
Green	6477	Lassen, Henry M.	Res., 1203 Park
	870	Lassus, Aug. J	Res., 1803 E. Wayne
	710	Lathouse, C. O	Plumbing and Heating, 226 E. Columbia
Green	1903	Lathouse, C. O	Res., 1107 Crescent Ave.
Red	3349	LaTourette, J. B	Res., 1629 St. Marys
	3131	Latz, J. Irving	Res., 820 Nelson
	1562	Lau, Margaret	Res., 322 W. Washington
	1936	Lau, Thos	Res., 402 W. Washington
	6810	Laudeman, Rev. E. Q	Res., 2125 Clinton
Red	1994	Lauer, A. J	Res., 1213 Erie
Black	1739	**LAUER, GEO**	Carpenter and Contractor, 1641 E. Washington
Black	1883	Lauer, Gregory	Res., 1305 Maumee Ave.
Blue	7174	Lauer, Gustave	Res., 2717 S. Harrison
Black	713	Lauer, Henry	Res., 1326 Maumee Ave.
Blue	2431	Lauer, Henry C	Res., 917 Grant
Blue	6648	Lauer, J. A	Res., 306 W. Creighton Ave.
Black	1150	Lauer, Leo J	Res., 1015 Lafayette
Black	7381	Lauer, Martha	Res., 2318 Warsaw
Green	3291	Lauer, Michael L	Res., 826 E. Jefferson
Black	1659	Lauer, N. J	Res., 731 Madison
	3065	Lauer, Peter	Cigars and Tobacco, 832 Calhoun
Black	2890	Lauer, Peter	Res., 2023 Maumee
Red	3214	Lauer, Peter	Res., 1205 Maumee

CUT FLOWERS CHOICEST AND MOST FRAGRANT
PHONES 2743 3850 FT. WAYNE FLOWER SHOP
824 SOUTH CALHOUN STREET

Order CENTLIVRE BEER Phones {42 62

Black	7156	Laughlin, M	Res., 2427 S. Calhoun
2371		Laurentz & Hartshorn Packing Co	Dwenger Ave.
1802		Laurentz, Alex	Res., 1329 E. Wayne
Red	3958	Lauterberg, Albert	Res., 1226 St. Mary's Ave.
Blue	6506	Law, Ernest	Res., 355 W. Leith
1513		Law Library Room	Court House
Green	1639	Lawrence, Amos	Res., 1418 E. Lewis
7462		Lawrence, C. F	Res., 339 W. Creighton Ave.
386		Lawson, William	Merchandise Broker, 402 Noll Blk.
6337		Lawson, Wm	Res., 925 Grace Ave.
1207		Lawton Park	North Side
Black	1809	Lazzarini, J	Res., 625 Barr
703		**LEACH, ED D.**	Veterinary Surgeon, Office, 333 Clinton
7185		**LEACH, ED. D**	Veterinary Surgeon, Res., 227 E. Creighton Ave.
Red	6740	Leach, J. E	Res., 3208 Broadway
6697		Learmonth, Robert	Res., 2323 Calhoun
6871		Lease, J. B	Res., 731 Walnut
Black	2317	Leasure, M. E	Res., 837 Lake Ave.
Blue	7583	Leatherman, W. O.	Res., 3118 S. Calhoun
3215		Lebamoff Bros	Grocery, 1430 Hanna
Blue	6263	Lebrecht, Ed	Res., 133 Esmond
Green	3283	Lee, Charles	Res., 1017 Third
Red	3868	Lee, Edith	Res., 1621 E. Washington
Green	1596	Lee, Mrs. Emma E.	Res., 1108 Wabash
2925		Lee, John S	Saloon, 632 W. Main
6666		Lee, Jno. S	Res., 1838 Broadway
3473		Lee, Robert M.	Restaurant, 110 W. Main
1114		Lee, Mrs. S. C	Res., 212 Washington Blvd. W.
Green	1021	Lee, Samuel S	Res., 1115 Burgess
586		Leedy, Wm. M	Insurance, 3 and 4 Citizens' Trust Bldg.
1912		Leedy, Wm. M	Res., 1009 Edgewater
Red	3196	Leeper, Harry M.	Res., 1918 Spring
Blue	6815	Leeser, Mrs. Mary	Res., 921 Park View
1723		Leeuw, John	Grocery, Wayne Trace
Green	1152	Leeuw, John W	Res., 1230 Summit
6343		Legget, O. C	Res., 140 E. Creighton Ave.
Red	7115	Lehman, A. A	Res., 2410 S. Calhoun
Blue	2265	Lehman, A. C	Res., 917 Lafayette
1193		Lehman, Ben	Res., 508 W. Berry
208		Lehman Book & Stationery Co.	128 E. Berry
Black	7639	Lehman, Chas	Res., 532 E. Creighton
3360		Lehman, C. F	Plumbing and Heating, 326 Madison
617		**LEHMAN CLOTHING HOUSE**	808-810 Calhoun
6714		Lehman, G. L	Res., 3026 Calhoun

Use RUB-NO-MORE CARBO-NAPTHO SOAP and WASHING POWDER

It Cleans and Disinfects; works without injury to the finest fabrics

Work Called For and Delivered Free. THE MODERN SHOE REPAIRING CO. 623 Harrison Street PHONE 3409

C. C. SCHLATTER & CO. Everything In HARDWARE Phone Nos. 86 & 87

546 **LEHMAN, ISIDOR**.....Independent Rubber Co., 121 E. Columbia
997 **LEHMAN, ISIDOR**.....Res., 720 W. Wayne
6141 Lehman, J. C.....Dentist, 915 E. Creighton
3315 Lehman, J. W.....Tinner and Repair Work, 1212 Francis
Green 7137 Lehman, L. F.....Res., 517 Wildwood Ave.
Green 2656 Lehman, Louis J. F.....Res., 1734 Hillside
Red 6497 Lehman, P. J.....Res., 1906 Weisser Park Ave.
3360 **LEHMAN PLUMBING CO**.....Plumbing and Heating, 326 Madison
2181 Lehman, S. A.....Res., 1616 E. Wayne
957 **LEHMAN SHOE CO**.....Boots and Shoes, 928 Calhoun
Green 6894 Lehneke, C. A.....Res., 2225 Gay
Red 2338 Lehneke, E. A.....Res., 719 Hugh
6836 Lehnert & Geller.....Grocery and Saloon, Broadway and Taylor
Red 2265 Lehr, C.....Res., 925 Lafayette
2087 Leidolf, Conrad.....Office, Old High School Bldg., E. Wayne
2298 Leidolf, Conrad.....Res., 1319 E. Wayne
Blue 3954 Leidolf, F. W.....Res., 1302 High
Green 3417 Leidolf, Paul W.....Glove Mfr., 1213 E. Wayne
2225 Leigh, Mrs. Mollie.....Res., 301 W. Superior
Green 7623 Leightner, Rev. B. F.....Res., 3424 Fairfield
1391 Leikauf, Frank.....Res., 808 E. Washington
596 Leikauf Packing Co.....Pork Packers, 1010 Wells
Green 7736 Leininger, Adolph P.....Res., 501 E. Leith
Green 2890 Leininger, Herman.....Res., 1235 Fletcher
3104 Leininger, Martin E.....Dentist, 3 Lyric Bldg.
Blue 6424 Leininger, Martin.....Res., 233 W. Pontiac
Blue 3163 Leips, E. C.....Res., 1019 Nelson
Black 6653 Leiter, J. W.....Res., 229 E. Pontiac
Green 7009 Leland, Geo. H.....Res., 833 Huestis
Blue 3868 Leland, S. J.....Res., 1544 E. Wayne
Blue 2536 Lemay, David.....Res., 1727 W. Fourth
1161 Lenoman, John.....Res., 1120 Hugh
Black 6894 Lenfesty, Solon W.....Res., 2125 Gay
2274 Lenk, John.....Grocery, 2005 Maumee Ave.
2 on 2274 Lenk, John.....Res., 1149 Grant Ave.
1310 **LENNART & ORTLIEB**.....Real Estate and Ins., 303-4 Noll Blk.
1816 Lennart, J. P.....Res., 922 E. Jefferson
6623 Lennart, Wm.....Res., 128 E. Taber
6897 Lennon, E. J.....Res., 1827 Harrison
6511 Lenz Bros.....Bottling Works, 1901 Smith
6971 **LENZ, CHAS**.....Chief of Police, 2317 Smith
2056 Lenz, Fred.....Meat Market, 1312 Hanna
Red 7236 Lenz, H. O.....Res., Hale Ave.
Red 7493 Lenz, Otto H.....Res., 3408 Indiana

SCHUBERT'S DYEING & DRY CLEANING 229 E. MAIN ST. PHONE 1942

CUT FLOWERS for ANY OCCASION
Call Phone 3850 or 2743 FT. WAYNE FLOWER SHOP 824 CALHOUN ST.

Order CENTLIVRE BEER Phones {42 / 62

Blue	2154	Lenz, William	Res., 1618 Andrew
Black	6730	Leonard, Mrs. Edna B	Res., 324 W. DeWald
692		Leonard, Elmer	Res., 618 W. Berry
620		Leonard, Rose & Zollars	Lawyers, Peoples Trust Bldg.
2556		Leonard, J	Res., 1925 W. Main
Blue	2539	Leonard, Roy W	Res., 714 Wilt
3531		Leonard, W. M., D. D. S	Broadway and Washington Blvd.
1946		Leonard, W. M., D. D. S	Res., 1325 W. Wayne
3688		Lepper, Mrs. Anna F	Res., 3d Floor Lyric
Red	3772	Lepper, August G	Res., 1322 Anthony
1867		Lepper, Charles O	Druggist, 230 W. Jefferson
Green	1186	Lepper, H. C	Res., 1214 Van Buren
3490		Lepper, Henry W	Res., 817 E. Wayne
Green	3012	Lepper, Wm	Res., 1402 Francis
Red	1342	Lerch, W. M	Res., 1015 E. Wayne
Blue	1345	Lerner, Mrs. Paul	Res., 317 Third
Black	3306	Lesh, A. E	Res., 1426 Fletcher
Red	3285	Leslie, C. E.	Res., 1638 Wells
Red	6716	Leschinsky, Harry	Res., 1936 Fairfield Ave.
79		Letter Shop, The	Multigraph Letters, 406-7 Lincoln Life
6667		Levenberger, Elizabeth	Res., 225 E. Creighton Ave.
Black	3155	Leverton, Alvin P	Res., 731 Runion Ave.
Green	1720	Levy, Abe	Res., 524 E. Wayne
7705		Levy, Ben	Res., 2318 Fairfield
3859		Levy Bros	Clothing, 824 Barr
6553		Lew, George F	Res., 3405 Piqua Ave.
6553		Lew, Geo. F	Heating and Sheet Metal Contractor, Barr and Wiebke
Blue	7393	Lew, Wm. G	Res., 306 E. Williams
Blue	6246	Lewis, E. J	Res., 3114 Plaza
3036		Lewis, Eva	Res., 624 Clinton
Blue	6838	Lewis, E. W	Res., 2810 Indiana Ave.
7569		Lewis, F. D	Res., 649 W. Creighton Ave.
7671		Lewis, F. H	Res., 331 W. Creighton
Red	6782	Lewis, G. E	Res., 728 Coleriek
1528		Lewis, J. D	Drugs, Broadway and Washington
1597		Lewis, J. D	Res., 914 W. Wayne
649		Lewis, J. S	Grocery, 1536 St. Marys
Red	3846	Lewis, J. S	Res., 929 Third
Green	3954	Lewis, John W.	Res., 1318 High
2319		Lewis, Roy J	Res., 818 Harrison
Red	3424	Lewis, Stanley M	Res., 903 W. Washington
Blue	2354	Lewis, W. S	Res., 1527 Lynn
1767		Leykauf, Henry N	Plumber, 1325 Union
Green	6113	Leykauf, John N	Res., 445 W. DeWald

Use RUB-NO-MORE CARBO-NAPTHO SOAP and WASHING POWDER

It Cleans and Disinfects; works without injury to the finest fabrics

Work Called For and Delivered Free.

THE MODERN SHOE REPAIRING CO.

623 Harrison Street PHONE 3409

C. C. SCHLATTER & CO. Everything In HARDWARE Phone Nos. 86 & 87

920 Libbing & Co. . . . . Loan and Second Hand Store, 205 E. Main
1378 Libbing, L. J. . . . . Res., 530 W. Superior
Blue 1526 **LIBBING, G. W.** . . . . . Electrical Contr., 437 Fairmount Place
Black 3001 Lichtsinn, Frieda . . . . . Res., 1206 Washington Blvd. E.
296 Lichtsinn & Peters . . . . . Groceries, 229-231 E. Wayne
Blue 3982 Lickey, Wm. C. . . . . Res., 1239 Fletcher
1422 Liebenguth's Serve-Self Restaurant . . . . . 128 W. Main
Green 7755 Liebig, H. C. . . . . Res., 2622 Hanna
913 **LIEBMAN, E. F.** . . . . . Carp., Con. & Bldr., Of. & Res., 344 W. Wayne
Blue 3325 Liechty, Wm. . . . . Res., 616 Riverside Ave.
Green 1251 Liggett, James A. . . . . Res., 1207 Orchard
Green 2826 Liggett, J. W. . . . . Res., 2215 Florida Drive
Green 1938 Liggett, P. C. . . . . Res., 917 Dearborn
1480 Liggett, R. A. . . . . Res., 1307 Wells
Blue 7244 Lightfoot, John S. . . . . Res., 2143 Miner
Red 7639 Likley, Ray A. . . . . Res., 524 E. Creighton
353 Likus, F. . . . . Grocery, 1301 Eliza
Black 7503 Lill, Mrs. Mary . . . . . Res., 460 St. Martin
Green 6846 Lilly, J. S. . . . . Res., 1840 John
Green 7035 Limbach, Herm . . . . . Res., 1118 Park Ave.
6304 Limecooley, L. F. . . . . Grocery, 2702 Calhoun
Red 7177 Limecooley, L. F. . . . . Res., 2722 S. Calhoun
Red 6462 Limecooley, Mrs. Mary . . . . . Res., 2012 Hanna
Blue 6755 Limecooley, W. J. . . . . Res., 210 E. Williams
3099 Lincoln Highway Garage Co. . . . . 419 Wells
3731 Lincoln Hotel . . . . . 627 Harrison
400 } 420 } **LINCOLN NATIONAL LIFE INS. CO., THE** . . . . . Lincoln Life Bldg.
(Private Branch Exchange connects with all departments.)
After office hours call 420 for Local Soliciting Agt. Dept.
1108 Linde Air Products Co., The . . . . . 414 E. Columbia
Black 6133 Lindeman, G. . . . . Res., 515 E. Creighton
1175 Lindeman, Gustave F. C. . . . . Res., 1428 Summit
Red 1888 Lindemuth, C. R. . . . . Res., 1140 Rivermet Ave.
7693 Lindemuth, Geo. W. . . . . Res., 525 Wildwood
Black 7469 Lindenberg, C. . . . . Res., 1703 Hale
Red 7487 Lindenberg, C. W. . . . . Res., 1025 Stophlet
Red 1430 Lindenberg, Jno. F. . . . . Res., 1407 Swinney Park Place
Red 3292 Lindenberg, O. H. . . . . Res., 1320 Union
6885 Lindenberg, W. F. . . . . Res., 1204 Swinney Ave.
1058 Lindenwood Cemetery . . . . . W. Main
Green 7476 Lindner, S. A. . . . . Res., 1706 S. Calhoun
Blue 6765 Lingang, S. J. . . . . Res., 2023 Webster
Red 7023 Linhardt, Ernst . . . . . Res., 2425 Thompson

Call Schubert's Dyeing & Dry Cleaning For Satisfaction & Service 229 East Main St. Phone 1942

Cut Flowers For Any Occasion
824 Calhoun Street
Ft. Wayne Flower Shop
Phones 3850 2743
Service Our Hobby

Order CENTLIVRE BEER Phones 42 62

Green	1293	Lininger, F. E.	Res., 902 Calhoun
Green	2366	Link, Henry J	Res., 708 E. Jefferson
3648		Link, J. C.	Res., 1601 California Ave.
2021		Link, Mrs. S. L.	Res., 442 E. Berry
Red	802	Link, Wm. B.	Res., 1307 Cass
1306		Linker, Mrs. J. V	Res., 1120 Clay
Blue	7369	Linker, Louis A	Res., 3122 S. Hanna
3776		Linnabery, A. S.	Res., 302 White Apts.
Black	2919	Linnemann, B	Res., 1612 Andrew
Black	3035	Linnemeier, D	Res., Maysville Road
Blue	3615	Linnemeyer, Herman	Res., 1223 Anthony
1769		Linnemeier, Mrs. Minnie	Midwife, 1228 Francis
Green	6291	Linnemeier, Wm	Res., 1221 Scott Ave.
Green	1785	Linton, Alfred	Res., 1856 Wheeler
6416		Lipes, A. T	Res., 902 W. DeWald
Black	7241	Lipes, C. J	Res., 2602 Hoagland Ave.
Blue	3262	Lipkey, Cliff R	Res., 1128 W. Washington
3338		Lipkey, Jess W	Res., 705 Runion Ave.
6437		Lipsett, W. E	Res., 2415 Webster
Green	1256	Lissner, Clemens	Magnetic Healer, 1906 W. Main
Green	1073	Listenberger, John H	Res., 1510 Oakland
Green	6622	Litot, Edw. L	Res., 308 W. Butler
Green	3379	Litot, P. J	Res., 909 W. Washington
Black	6469	Litsey, D. R	Res., 3125 S. Wayne
7101		Little, E. J	Res., 2528 Webster
Green	6223	Little, H. A	Res., 2630 Winter
223		Littlefield, A. Wayne	Jeweler, 208 W. Berry
Black	2914	Littlefield, O. W	Res., 629 W. Fifth
Black	6775	Littlejohn, Jas. W	Res., 1329 Swinney Ave.
Red	6948	Littlejohn, Wm	Res., 607 Poplar
Red	7321	Littlewood, Thos. W.	Res., 2819 Hoagland
Green	7241	Livergood, A. A	Res., 2538 Fairfield View
Blue	3372	Livergood, John	Res., 1921 E. Washington
2474		Livers, E. V	Res., 849 Edgewater
Black	3496	Lloyd, George	Res., 625 E. Wayne
Green	6051	Loch, C. I	Res., 3027 Shawnee Place
Black	3011	Lochert, H	Res., 1411 St. Mary's
Green	2708	Lochner, Albert	Res., 648 Lawton Place
Blue	3739	Lochner, Charles L	Res., Delgron
Red	7606	Lochner, Mrs. J. C	Res., 1206 Organ
1 on	1661	LOEFFLER PLUMBING & HEATING CO	813 Monroe
2 on	1661	Loeffler, Wm. M	Res., 601 E. Wayne
264		Loesch, Geo. H	Res., 222 Washington Blvd. W.
Green	7199	Logan, F. G	Res., 536 Buchanan

Work Called For and Delivered Free.
THE MODERN SHOE REPAIRING CO.
623 Harrison Street PHONE 3409

Use RUB-NO-MORE CARBO-NAPTHO SOAP and WASHING POWDER
It Cleans and Disinfects; works without injury to the finest fabrics

Schubert's Dyeing & Dry Cleaning
ALL KINDS OF PLEATING
CARPETS CLEANED and DYED
PHONE 1942
229 E. Main St.

C. C. SCHLATTER & CO. Everything In HARDWARE Phone Nos. 86 & 87

Blue	3028	Logan, T. J	Government Bldg.
Black	6549	Logue, Frank	Res., 324 W. Williams
Green	7208	Lohman, John F	Res., 2017 Smith
237		Lohman, Joseph	Res., 336 W. Berry
237		Lohman, Dr. Maurice R	Office, 336 W. Berry
3878		Lohman, Dr. Maurice R	Res., 22 St. James Apts.
Red	3235	Lohre, Adolph	Res., 2322 Summer
Blue	3155	Lohse, Richard	Res., 711 Runion
Green	6627	Lombard, L. F.	Res., 1331 E. Creighton
Red	7199	**LOMMATZSCH, EMMA**	Midwife, 530 Buchanan
3043		**LOMONT BIG TIRE HOUSE**	129 E. Main
Black	3428	Lomont, Miss Lillian	Res., 803 W. Third
Blue	3046	Lonergan, J. E. C	Res., 826 Hugh
7590		Loney, J. W	Furnaces, 718 W. Creighton Ave.
Blue	7435	Long, A. E	Res., 2115 Hanna
Blue	1414	Long, C. E	Res., 666 Third
Blue	1779	Long, F. E.	Res., 623 Prospect
Black	6620	Long, Frank E	Res., 1418 E. Creighton Ave.
Blue	3011	Long, Gust	Res., Fourth and Franklin
Red	1418	Long, Jacob	Res., 723 W. Superior
Red	2653	Long, J. F	Res., 901 St. Mary's Ave.
Green	6405	Long, John	Res., 617 Walnut
1177		Long, Mrs. Kitty	Res., 924 Columbia
Black	6047	Long, O. A	Res., 2629 Holton
Red	6514	Long, William	Res., 425 St. Martin
2104		Longfield, E. J	Interurban Lunch Room, 310 W. Main
Red	6318	Longfield, E. J	Res., 409 W. Pontiac
2262		Longfield, W. J.	Res., 224 E. Wayne
Green	7485	Longshore, L. L.	Res., 729 W. DeWald
Blue	1560	Longsworth, F. L	Res., Fourth and Oakland
Red	6938	Longsworth, S. N	Res., 3217 Webster
Green	7038	Loos, John	Res., 2723 S. Calhoun
6526 / 6527		Loos, Joseph	Grocery, 2122 Calhoun
7508		Loos, Joseph	Res., 122 W. DeWald
6125		Loos, U. J	Grocery, 2125 Lafayette
6267		Lopshire, A. L	Res., 2427 S. Harrison
Red	6668	Lopshire, Clarence J	Res., 918 Nuttman
Blue	3500	Lopshire, John	Res., Lombard and Pennsylvania
3534		Lopshire, Madam Lucretia	Beauty Shop, 110 Baker
Blue	7258	Lopshire, Lucretia	Res., 2903 Shawnee
3698		Lordier, M. J	Plumbing and Heating, 225 Douglas Ave.
Green	3297	Lorenz, Bernard	Res., 1209 Fourth
Black	3809	**LORENZ, GEORGE**	Rag Rugs & Carpet Weaving, 734 Third
Green	1980	Lorenz, H. O.	Saloon, 2226 Wayne Trace

FLORAL TRIBUTES Made in any design by an artist designer. CONSULT US FIRST.
Phone 3850 2743 824 South Calhoun St. Fort Wayne Flower Shop

Order CENTLIVRE BEER Phones {42 62

Black	3863	Lortie, Dominic	Res., 2416 New Haven
Red	7233	Lorton, J. C.	Res., 2211 S. Calhoun
Red	6471	Lortz, G. G.	Res., 121 W. Creighton
1954	LOSE, C. J		Job Printer, 820 Calhoun
682	Lose, C. J		Res., 213 Douglas Ave.
Red	7009	Lotz, Jno. H., Jr	Res., 816 Grace Ave.
Red	7190	Loucks, Mrs. Nellie M	Res., 2638 Fox Ave.
Red	2686	Lourent, Frank	Res., 1404 Spy Run Ave.
Green	1364	Louthan, Ida	Res., 1119 E. Lewis
Green	7292	Louthan, Ross	Res., 2932 Central Drive
3250	Lovelace, C. M		Furnaces, 610 Clinton
Blue	2943	Lovelace, C. M	Res., 2206 Curtis
Red	2537	Lovett, E. J.	Res., Maplewood Ave.
2669	Lowenstine, J		Res., 710 Fairfield Ave.
Blue	7172	Lowe, Mrs. Elizabeth	Res., 427 Wildwood
1443	Lowe, Geo. W		Res., 1102 Washington Blvd. W.
Blue	6037	Lower, Bayless	Res., 2221 Holton Ave.
Blue	7472	Lower, J. K	Res., 842 W. Creighton
Red	2717	Lowery, Harry E	Res., 1116 Loree
Black	3467	Lowry, Miss Anna A	Res., 328 W. Berry
Green	2721	Lowry, Mrs. Robert	Res., 328 W. Berry
Blue	6136	Loyd, Wm	Res., 2205 Reed
Blue	7176	Lubenstein, J. A.	Res., 3006 Thompson
Green	2240	Luce, C. B	Res., 302 W. Superior
2413	Luce, D. G		Feed, Sale and Team Barn, 327 N. Clinton
Red	2466	Ludeman, Fred G	Res., 1024 Columbia Ave.
Green	3155	Ludwig, Mrs. A	Res., 1909 Wheeler
Green	2391	Ludwig, Bertha	Res., 312 E. Wayne
Green	1713	Ludwig, C. S	Res., 1150 Clay
Black	6078	Ludwig, E. G	Res., 2902 Bowser
Red	3155	Ludwig, Fred	Res., 1905 Wheeler
1651	Ludwig's Grocery		421 E. Lewis
Red	1448	Ludwig, Gustav	Res., 1504 Runion
Blue	3501	Ludwig, H. C	Res., 825 E. Lewis
788	Ludwig, Joseph		Saloon, 1508 Calhoun
Blue	6816	Ludwig, Joseph	Res., 320 W. Creighton
80	Luecke, Martin		Pres. Concordia College, Res., Concordia Grounds
255	Luecke, Martin H		Lawyer, Tri-State Bldg.
6356	Luecke, Martin H		Res., 322 W. Woodland Ave.
6557	Luehr, Rev. C. H		Res., 2313 Hanna
Red	6491	Luessenhop, Louis H	Res., 631 W. DeWald
Blue	2483	Luhman, F. H	Res., 1219 Fulton
Blue	3417	Luhmann, Wm. C	Res., 813 Canal
7720	LUK WELL, THE		G. C. Ellet Prop., Dry Cleaning, 2438 Broadway

Use RUB-NO-MORE CARBO-NAPTHO SOAP and WASHING POWDER
It Cleans and Disinfects; works without injury to the finest fabrics

Work Called For and Delivered Free. THE MODERN SHOE REPAIRING CO.
623 Harrison Street PHONE 3409

C. C. SCHLATTER & CO. Everything In HARDWARE Phone Nos. 86 & 87

	3864	Lukaszewski, Frank	Saloon, 1303 Eliza
Black	2744	Luley, A. B.	Res., 525 W. Jefferson
Green	2786	Luley, Albert	Res., 1832 California Ave.
Red	1624	Luley, H. W.	Res., Parnell and Carson
Red	2938	Lumbard, Effie	Res., 24 White Apartments
	221	Lumbard, S. C. & Co.	Ins., Real Estate and Loans, 202-3 Bass Blk.
	1730	Lumbard, Mrs. S. C.	Res., 437 W. Wayne
	6097	Lund, H. M.	Res., 610 W. Creighton
Green	1007	Lunz, Lissette	Res., 1129 Lake Ave.
Black	3848	Lupke, Walter H	Res., 2718 Molitor
	6480 / 6460	Lutheran Hospital	3020 Fairfield Ave.
Black	6963	Lutz, Fred	Res., 436 Wiebke
	7653	Lutz, Mrs. M. J	Res., 528 E. Suttenfield
Red	7384	Lydick, Harry Y	Res., 803 Kinnaird
Green	7316	Lyman, Walter	Res., 460 E. Creighton
Blue	7645	Lynch, F. J	Res., 2815 S. Barr
Green	6179	Lynch, Mary A	Res., 1710 Harrison
Black	7708	Lynch, Nellie B.	Hair Bazaar, 1730 Lafayette
Red	6694	Lynch, Will C	Res., 310 Brandriff
Green	7212	Lynde, M. E. & E. C	Confectionery, 2019 Lafayette
Green	1385	Lynn, H. J.	Res., 2119 Alabama
	1951	Lyons & Flier	Ladies' Tailors & Furriers, 214 W. Berry
Red	2696	Lyons, Chas. F	Res., 1117 Tecumseh
	1582	Lyons, Robert	Res., 428 Washington Blvd. E.
	1065	Lyric Buffet, The	Saloon, 1010 Calhoun
	803	Lyric Theatre	Calhoun

HOUSE OF QUALITY
G. W. GATES & CO.
THE CLOAK HOUSE
Phones 3655 3855
122-124 W. Berry Street

M

	2208	McAdams & Hartzell	Attorneys, Swinney Blk.
Blue	6552	McAfee, Cloyd	Res., Miller
Green	1851	McAfee, E	Res., 1720 Hillside
	549	McAfee, L. H	Contracting and Gravel, 901-903 Wells
	2224	McAfee, L. H	Res., Crescent and Lake Ave.
Black	7178	McAfee, S. R	Res., 510 E. Creighton Ave.
	1762	McArdle, Dr. J .E	Office, Webster and Berry

WHEN YOU THINK OF FLOWERS TELEPHONE 2743 3850
"Quick Delivery Our Hobby"
FORT WAYNE FLOWER SHOP
824 CALHOUN STREET

For Good Work Call Schubert's Dyeing & Dry Cleaning 229 E. Main St. Est. 30 Years Phone 1942

Order CENTLIVRE BEER Phones {42 62

6183	McArdle, Dr. J. E.	Res., 2205 Calhoun
6093	McArdle, T. P.	Res., 2221 Calhoun
Black 6924	McBennett, J. H.	Res., 2110 Lafayette
Black 3246	McBratney, Henry	Res., 516 Wagner
Red 2613	McBride, C. F.	Res., 2002 N. Barr
575	McBride, Dr. William O.	Office, 314 Gauntt Bldg.
7300	McBride, Dr. William O.	Res., 3001 Fairfield
Green 7072	McCabe, Jos.	Res., 2225 John
702	McCarthy, Bart	Real Estate, Investments, 611 Peoples Trust Bldg.
Green 1153	McCarthy, Dennis	Res., 610 W. Superior
Green 2679	McCarthy, M. F.	Res., 319 W. Main
6678	McCarthy, P.	Res., 403 Dawson
Red 7383	McCarthy, Thomas E.	Res., 412 E. Suttenfield
Red 2585	McCarthy, W. J.	Res., 1202 E. Washington
2 / 140	McCaskey, Dr. G. W.	Office, 5th Floor Physicians' Defense
7514	McCaskey, Dr. G. W.	Res., 2832 Calhoun
47	McCausland, Dr. J. W.	Office, 1201 Lafayette
351	McCausland,, Dr. J. W.	Res., 506 E. Wayne
Blue 7276	McCleery, J. P.	Res., 901 Grace
Blue 7194	McClellan, E. R.	Res., 2409 Oliver
Blue 6100	McClellan, Mrs. Nancy	Res., 122 Wallace
Blue 3019	McClellan, S. W.	Res., 1021 E. Lewis
Red 6956	McClintic, G. H.	Res., 3109 Calhoun
Blue 2652	McClure, Rosser	Res., Leo Road
Green 2286	McComb, Arthur C.	Res., 2308 Cass
3509	McComb, D. O.	Res., 1133 Elmwood
3578	McConahy, H. D.	Res., 1034 Lake
Red 3888	McCormick, Chas. R.	Res., 712 Greeley
2601	McCormick, G. B.	Res., 644 Greely
3194	McCormick, J. C.	Res., 427 E. Wayne
Black 2370	McCormick, J. E.	Restaurant, 1413 Broadway
Red 7674	McCormick, Walter R.	Res., 2947 Weisser Park
Green 3848	McCormick, W. J.	Res., 2734 Reynolds
Green 6444	McCormick, William	Res., 1022 Stophlet
961	McCoy, A. C.	Public Accountant, 301 Shoaff
Green 3707	McCoy, A. C.	Res., 1811 California Ave.
Red 2676	McCoy, Anna C.	Res., 1018 Loree
Blue 6772	McCoy, J. W.	Res., 1340 Park Ave.
2475	McCracken, J. K.	Res., 15 White Apartments
Blue 7361	McCrea, John S.	Res., 317 E. DeWald
Green 3270	McCreary, H. S.	Res., 1336 Hugh
283	McCulloch, Chas.	Res., 820 Ewing
7722	McCulloch, Fred H.	Res., 2423 Fairfield

Use RUB-NO-MORE CARBO-NAPTHO SOAP and WASHING POWDER

M

It Cleans and Disinfects; works without injury to the finest fabrics

Work Called For and Delivered Free. THE MODERN SHOE REPAIRING CO. 623 Harrison Street PHONE 3409

C. C. SCHLATTER & CO. Everything In HARDWARE Phone Nos. 86 & 87

SCHUBERT'S DYEING & DRY CLEANING 229 E. MAIN ST. PHONE 1942

	1250	McCulloch, Ross	Res., 334 E. Berry
	1148	McCulloch School	Public School, McCulloch and Eliza
Blue	6017	McCune, Frank	Res., 2802 Smith
Black	6618	McCurdy, Geo. A	Res., 920 Lincoln Ave.
	568	McCurdy, J. S., D. D. S	Office, 214-16 Gauntt Bldg.
	6298	McCurdy, Dr. J. S	Res., 2435 S. Webster
Red	3227	McDarby, Mrs. Francis	Res., 1003 E. Wayne
	6275	**McDEVITT, BEN C**	Moving and Trucking, 2614 Bowser
Red	6461	McDole, Ida A	Res., 735 Home
Green	7661	McDonald, A. F	Res., 309 Masterson
Blue	3386	McDonald, Mrs. C. A	Res., 1405 Hanna
	1327	McDonald, C. J	Saloon, 1416 Calhoun
	7445	McDonald, C. J	Res., 117 Masterson Ave.
	2783	McDonald, Donald	Res., 818 Rockhill
Green	1878	McDonald, E. H	Res., New Haven Road
	3973	McDonald, Elizabeth	Res., 702 E. Washington
Black	3349	McDonald, M. J.	Res., 1619 St. Mary's Ave.
	82	McDonald, P. J	Res., 536 W. Jefferson
Blue	2801	McDonald, Roy	Res., 1220 W. Main
Black	1483	McDonald, Walter A.	Res., 901 Eliza
	7366	McDowell, Geo. E	General Store, 1202 E. Creighton
	2944	McDowell, Harley	Res., 1014 Madison
Red	6510	McEntaffer, F. E	Res., 817 Wildwood
	6556	McEvoy, J. B	Res., 1906 S. Lafayette
	1986	McFee, Daniel T	Res., 1229 W. Jefferson
Red	3316	McFerran, Geo. H	Res., 1004 W. Jefferson
Blue	1721	McGary, Frank	Res., New Haven Road
Red	6052	McGary, Mary A	Res., 2334 John
	994	McGee, Marie	Res., 1241 W. Berry
Red	1950	McGee, P	Res., 906 Lake Ave.
Red	7230	McGinley, J. E	Res., 1826 Antonette
Black	7438	McGinley, W. S	Res., 2518 Anthony Blvd.
	703	McGrath Bros	Horseshoeing, 402 Clinton
Red	1855	McGrath, Tim	Res., 924 High
Black	1199	McGuire, Mrs. C	Res., 522 E. Berry
	6645	McGuire, Frank	Res., 458 E. Taber
Green	7529	McGuire, H. B	Res., 1237 Nuttman
	6218	McGuire, P	Res., 324 E. Butler
	6102	McHugh, Dr. Jas. E	Res., 2214 Bowser
Green	6789	McIntosh, Brice	Res., 2525 Smith
Blue	6643	McIntosh, J. T	Res., 2417 John
Black	6528	McIntire, F. E	Res., 1135 Kinnaird Ave.
Blue	7427	McIntyre, J. A.	Res., 308 Kinnaird
Black	6588	McIntyre, J. M	Res., 460 E. Taber

CUT FLOWERS For PARTIES, FUNERALS, WEDDINGS Phone 3850 2743
"CHOICEST OF FLOWERS OUR HOBBY"
824 South Calhoun St. FT. WAYNE FLOWER SHOP

Order CENTLIVRE BEER Phones {42 62

Red	3070	McKallard, B.	Res., 1013 St. Marys
Blue	6032	McKay, David	Res., 3318 Beaver Ave.
1062		McKay, James	Res., 1101 Lake Ave.
Black	1171	McKay, Neil A	Res., Forest Park Blvd. and Forest Ave.
506		McKay, Wm. T	Res., 735 W. Berry
Black	6227	McKeag, Miss Ella	Res., 2409 Webster
Green	2497	McKean, Mrs. Edith	Res., 455 Montgomery
Black	3375	McKean, Hugh S	Res., 620 Anderson
1131		McKean, John	Res., 915 Dearborn
6792		McKeehan, C. E	Res., 2517 S. Calhoun
6554		McKeeman, Dr. R. B	Office and Res., 2020 Broadway
Green	7064	McKeeman, William	Res., 115 Killea
Black	1587	McKenzie, Fred	Res., 624 Runion
6294 / 6696		McKiernan, Thos.	Grocery, 119 Grand
6619		McKiernan, Thos	Res., 1625 S. Harrison
6681		McKim, J. B	Res., 401 W. DeWald
Red	3771	McKinley, A. L.	Res., 1512 Third
3176		McKinley, B	Trucking, 1607 Marion
Black	6289	McKinley, Reginald	Res., 3322 Lafayette
666		McKinnie Realty Co	Real Estate, 806 Harrison
2019		McKinnie, Wm. M	Res., 616 W. Berry
Blue	6327	McKinney, John	Res., 243 E. DeWald
Red	7113	McLachlan, J. B	Res., 3514 Indiana Ave.
Black	3058	McLain, John	Res., 1527 Andrew
Red	6591	McLauchlin, Etta	Res., 2145 Miner
3451		McLaughlin, Edward	Res., 1129 E. Lewis
Black	2048	McLaughlin, Louis M	Res., 338 Baker
Red	3653	McLeish, C. F	Res., 707 E. Wayne
Red	792	McLeish, F. M	Res., 907 Liberty
Blue	2628	McLeod, Isabel	Res., 1216 W. Washington
Green	1261	McLetchie, Mrs. H	Res., 130 W. Wayne
Black	6487	McMahon, Ella	Res., 1013 Stophlet
Red	1908	McMaken, Anna	Res., 1216 Van Buren
1289		McMaken, Dorothea E	Res., 525 Madison
738		McMaken, F. A	Plumber and Gas Fitter, 1427 N. Calhoun
Green	7242	McMaken, F. R	Res., 2123 Oakley
Green	7391	McMaken, W. B	Res., 2410 Broadway
7044		McMaken, W. G	Res., 913 Lincoln
7650		McMillan, A. C	Res., 1701 E. Pontiac
Black	3453	McMillen, D. W.	Res., 1117 W. Jefferson
3929		McMillen, J. W., & Son	Elevator, G. R. & I. Ry. & Davis
Black	6904	McMillen, W. L	Res., 215 E. Woodland
Green	3237	McMullen, A. M.	Res., 1720 Forest Park Blvd.
6236		McMULLEN BROS	Contractors and Builders, 540 Masterson

Work Called For and Delivered Free.
THE MODERN SHOE REPAIRING CO.
623 Harrison Street PHONE 3409

Use RUB-NO-MORE CARBO-NAPTHO SOAP and WASHING POWDER
M
It Cleans and Disinfects; works without injury to the finest fabrics

Call Schubert's Dyeing & Dry Cleaning For Satisfaction & Service 229 East Main St. Phone 1942

C. C. SCHLATTER & CO. Everything In HARDWARE Phone Nos. 86 & 87

Black	3560	McMullen, James F.	Res., 605 E. Lewis
Green	6491	McNally, R. E.	Res., 719 W. DeWald
6501		McNally, W. A.	Saloon, 1610 Calhoun
Blue	6201	McNally, W. A.	Res., 209 E. Butler
1004		McNamara, Elmer	Res., 814 Columbia Ave.
Blue	2751	McNamara, J.	Res., 1302 Winter
2530		McNamara, Mrs. Myrtle	Res., 709 Harrison
Green	1517	McNamara, Robert	Res., 719 High
Red	3500	McNulty, John C.	Res., 1531 Lumbard
230		McOscar, Dr. E. J.	Office and Res., 129 W. Jefferson
747		McPhail Bros.	Plumbers, 403 W. Jefferson
1579		McPhail, W. B.	Res., 1302 Ewing
2133		McTigue, Mrs. Maeola	Res., 223 E. Main
179		Macbeth, Dr. Albert H.	Office, 119-123 W. Lewis
842		MacBeth, Dr. Albert H.	Res., 339 W. Berry
631		Macbeth & Hogg	Attorneys, 302 Bass Blk.
Black	7556	Macbeth, Jesse	Res., Winchester Road
664		MacDougall, M. C.	Res., 503 W. Wayne
Blue	6289	MacFeely, Donald	Res., 3420 Lafayette
Red	7699	MacFeely, F. T.	Res., 3013 Plaza Drive
Red	6737	Mackin, Owen	Res., 1246 Huestis Ave.
Black	2998	MacLachlan, Wm.	Res., 815 Broadway
7425		MacMillan, J. V.	Res., 140 Masterson
Black	1972	MacNaughton, D.	Res., Elmer Ave.
6431		Mackwitz, Hermann W.	Res., 2420 Webster
804		M. & R. Restaurant	114 W. Main
1246		Machinists' Union, No. 70	120 W. Berry
3009		Mme. Catherine	Corset Shop, 218 W. Wayne
Red	6904	Madara, W. B.	Res., 305 E. Woodland Ave.
Blue	3586	Madden, Harvey N.	Res., 1512 St. Mary's Ave.
Green	2503	Maddon, Mrs. John	Res., 919 W. Main
Black	1442	Maddux, W. A.	Res., 1723 Sherman
Green	3566	Magers, C. B.	Res., 1833 Hillside Ave.
Green	7596	Magley, Calvin C.	Res., 350 Federal Park Place
Black	2938	Magner, Miss Clara	Res., 714 Webster
Black	6087	Mahoney, Margaret	Res., 306 E. Woodland Ave.
Blue	7401	Mahurin, Guy M.	Res., Arcadia Court
782		Mahurin & Mahurin	Architects, Riegel Bldg., 124 W. Jefferson
6278		Mahurin, M. S.	Res., 2902 Fairfield Ave.
3763		MAIER HIDE & FUR CO., THE	126 W. Columbia
Blue	3227	Maier, Sig	Res., 1027 E. Wayne
Green	7361	Mailand, Fred W.	Res., 323 E. DeWald
3915		MAIN AUTO SUPPLY CO.	Auto Supplies and Vulcanizing, 215 W. Main

CUT FLOWERS CHOICEST AND MOST FRAGRANT
PHONES 2743 3850 FT. WAYNE FLOWER SHOP
824 SOUTH CALHOUN STREET

Order CENTLIVRE BEER Phones {42 62

1296	Main Cafe, Day & McMullen, Props	1336 W. Main
3737	Main Candy Kitchen	236 W. Main
Green 6092	Maines, Chas. C	Res., 2308 Anthony Blvd.
Green 6605	Mains, Burt G	Res., 3207 Calhoun
Black 6179	Mains, Mrs. Francis	Res., 1826 Harrison
78	Majestic Theatre	E. Berry
Red 3271	Major, Marcam	Res., 22 Syphers Apts.
3157	Malay, V. B	Res., 1319 W. Jefferson
3158	Mallette, Mrs. Cora	Res., 125 E. Washington
492	Malloy, Mrs. Frances	Millinery, 1018 Calhoun
6194	Malloy, Mrs. Frances	Res., 2213 S. Harrison
Red 7146	Malolepsza, Victor	Res., 2313 Winter
Black 7476	Maloley, Mickyeal A	Res., 1710 S. Calhoun
1829	Malone, John	Res., 1319 Hanna
Green 7132	Malone, P. E	Res., 2423 S. Calhoun
2221	Malone, Mrs. Peter	Grocery, 1724 W. Main
3647	Maloney, J. P	Res., 1116 Eliza
Blue 6840	Manchester, Chas	Res., 2814 Jane
Blue 3644	Mandeville, L. E	Res., 2115 California Ave.
Green 1414	Mangan, F. A	Res., 805 Fourth
3758	Manhattan Garment Co., The	504 Bass Blk.
Red 794	Manier, Anna	Res., 804 W. Superior
3883	Manley Lunch	711 Clinton
Red 7535	**MANN, HIRAM**	Plaster Contractor, 3416 Piqua Ave.
2485	Mann, Mrs. L. V	Res., 1216 Broadway
Red 1152	Mann, Theodore	Res., 1157 Cedar
563	Mannix, B. E	Broker, 201-2 Lincoln Life Bldg.
1265	Mannix, Mrs. Thomas	Res., 112 Holman
7605	Mannweiler, A. C. & Co	Miniature Lamp Mfr., 2719-21 Broadway
2 on 7605	Mannweiler, A. C	Res., 2719 Broadway
Red 3764	Mannock, John	Res., 1407 Columbia Ave.
Red 3058	Mansfield, Howard F	Res., 933 W. Third
454	Manth, Albert W. F	Drugs, 702 E. Lewis
2953	Manth, A. W. F	Res., 719 E. Lewis
Green 7621	Manth, E. H	Res., 821 Wildwood
Blue 1862	Manth, Louis	Res., 1919 California Ave.
Black 2847	Manuel, F. J	Res., 1020 E. Washington
Black 6907	Marahrens, Chas	Res., 2919 S. Hanna
Black 6974	Marahreus, Chas. H	Res., 1303 E. Pontiac
Green 6506	Marchand, Chas	Res., 329 W. Leith
Green 2356	Marhenke, C. H	Res., 528 Madison
Green 2549	Marhenke, Mrs. L. S	Res., 1231 Fletcher
3613	**MARINELLO SHOP & CHIROPODY**	311 W. Washington
Black 3195	Mariotte, Geo	Res., 711 W. Superior
1465	Mariotte, Horace	Res., 504 Washington Blvd. W.

Work Called For and Delivered Free.
THE MODERN SHOE REPAIRING CO.
623 Harrison Street PHONE 3409

Use RUB-NO-MORE CARBO-NAPTHO SOAP and WASHING POWDER
M
It Cleans and Disinfects: works without injury to the finest fabrics

C. C. SCHLATTER & CO. Everything In HARDWARE Phone Nos. 86 & 87

Schubert's Dyeing & Dry Cleaning ALL KINDS OF PLEATING CARPETS CLEANED and DYED PHONE 1942 229 E. Main St.

Black	3023	Mariotte, Leon	Res., 1119 Nelson
2514		Markey Bros	Florists, 712 Harrison
2795		Markey, E. J.	Res., 347 W. Jefferson
Blue	7295	Markey, Fred F	Res., 3028 S. Webster
6040		Markey, R. F	Res., 209 W. Creighton Ave.
Black	7165	Markler, Bernard	Res., 2517 Anthony Blvd.
Black	6721	Markoff, Jake & Jim	Res., 1802 Smith
Black	2774	Marks, Mrs. Ada R	Res., 302 Brackenridge
Blue	2666	Marks, John J	Res., 1415 Spring
Green	3460	Marlatt, Frank G.	Res., 901 E. Wayne
1180		Maroney, M. J	Res., 429 Fourth
Green	7288	Marrs, John L	Res., 319 Dawson
Green	1768	Marsh, O. P	Res., 1414 N. Harrison
Blue	2116	Marshall, C. W	Res., 508 Watkins
Red	7056	Marshall, Geo	Res., 1933 Oliver
Blue	7358	Marth, Geo. J	Res., 1915 S. Barr
Black	1618	Martin, A. A	Res., 612 E. Wayne
2623		MARTIN & KLEIN	Real Estate & Ins., 10 Seidel Blk.
2152		Martin, A. E	Res., 337 E. Berry
7497		Martin, Allen	Mgr. Ft. Wayne House Wrecking Co., 721 Buchanan
Blue	3734	Martin, Christ	Res., 919 W. Washington
Red	3644	Martin, Chas. F	Res., 2208 Crescent Ave.
Red	2330	Martin, Delphis	Res., 1315 Spy Run Ave.
Blue	6894	Martin, Fred W	Res., 2236 Smith
Red	7313	Martin, E. J	Res., 327 Masterson Ave.
Red	2663	Martin, Frank	Res., 833 Columbia
Green	6433	Martin, Frank	Res., 1332 Michigan Ave.
Blue	7254	Martin, Frank G	Res., 1105 Cottage
Green	2976	Martin, Frank J	Res., 2119 St. Marys
3844		Martin, Fred W	Blacksmith Shop, 1826 W. Main
Black	7518	Martin, Gladys E	Res., 2514 S. Wayne Ave.
6234		Martin, J. P	Res., 630 W. Creighton Ave.
Red	6376	Martin, J. R	Res., 2434 Oliver
Black	3017	Martin, Nester L	Res., 520 Wagner
6379		MARTIN'S PLUMBING SHOP	Plumbers, 710 Buchanan
Green	1794	Martin, Wm.	Res., 631 Hendricks
2305		MARTTENE PIANO CO	Warerooms, 917-21 Calhoun (up)
2454		Marttene, M. J	Res., Suite 2, White Apartments
Red	1071	Marty, Amos J	Res., 502 E. Lewis
196		Martz, Dr. Christian	Office, 117 W. Jefferson
7328		Martz, Dr. C	Res., 207 E. Creighton Ave.
Red	2998	Marx, Gus	Res., 633 W. Berry
Black	2343	Mason, J. G	Res., 1109 W. Berry
Green	7252	Mason, George	Dairy, 1206 Dayton

CUT FLOWERS for ANY OCCASION
Call Phone 3850 or 2743 FT. WAYNE FLOWER SHOP 824 CALHOUN ST.

Order CENTLIVRE BEER Phones 42 62

3702		Mason, Joseph N.	Res., 822 Union
Blue	3750	Mason, Louis	Res., 605 W. Main
3		Mason, M. A., D. D. S.	Office, 130 W. Wayne
		Mason, M. A.	Res., New Haven, call Long Distance
1872		Masonic Temple	Blue Lodge
172		Masonic Temple, Ft. Wayne Commandery No. 4 K. T.	Wayne-Clinton
1625		Massachusetts Bonding & Insurance Co.	404-5 Lincoln Life Bldg.
7724		Massey, W. G.	Res., 912 Wildwood
2357		Master, Rev. Henry B.	Res., 733 W. Wayne
Black	1508	Masters, Clarence J.	Res., 650 High
Green	2500	Masterson, E. H.	Res., 1020 Schick
2770		Mathewson, Homer	Restaurant, 720 Mechanic
Blue	2860	Mathieu, Charles J.	Saloon, 2534 New Haven Ave.
Blue	7074	Matlack, J. R.	Res., 342 W. Taber
Red	7270	Matott, C. F.	Res., 242 E. Woodland
Black	7451	Matsch, Mrs. Sophia	Res., 529 E. Creighton Ave.
838		Matson, Clifford H.	Res., 931 Liberty
Blue	3135	Mattes, Jacob	Res., New Haven Road
Black	1482	Matthews, I. M.	Res., 1030 Columbia Ave.
Green	7481	Mauk, R. M.	Res., 130 E. Suttenfield
1450 / 1451		MAUMEE DAIRY CO.	Ice Cream, Milk & Butter, 604 W. Main
3437		Maumee Dairy Co....)	Barn, 320 Greeley
2384		Maumee Valley Coal Co.	Coombs and N. P. Track
1608		Maurer, Jesse B.	Res., 1640 Franklin
Green	2919	Mauthe, Martin	Res., 1536 Sherman
Black	6005	Maxwell, A. H.	Res., 2326 S. Webster
1219		Maxwell, Bessie	Res., 1140 Jones
Black	1512	Maxwell, F. B.	Res., 1158 W. Main
Blue	7059	Maxwell, G. W.	Res., 2521 Hoagland
2578		Maxwell, John	Saloon, 617 Calhoun
598		Maxwell, John A.	Res., 215 E. Jefferson
Blue	7752	Maxwell, Leslie	Res., 604 Boltz Ave.
6937		Maxwell, O. E.	Res., 127 E. Creighton Ave.
Green	525	Maxwell, W. J.	Res., 919 Rivermet Ave.
Red	7024	Mayer, Fred G.	Res., 3628 Lafayette
Red	750	Mayer, Mrs. Julia	Res., 418 E. Berry
1868		Mayer, Ward B.	Res., 812 College
604		Mayflower Mills	Flour Mills, Leesburg Rd. & N. P. Ry.
396		Mayor's Office	City Hall
3278		Mead, Franklin B.	Res., 734 State Blvd.
1990		Mead, Z. B.	Chiropractor, 813 Harrison
Red	7468	Medaris, G. A.	Res., 2531 Warsaw

Use RUB-NO-MORE CARBO-NAPTHO SOAP and WASHING POWDER

M

It Cleans and Disinfects: works without injury to the finest fabrics

Work Called For and Delivered Free.

THE MODERN SHOE REPAIRING CO.

623 Harrison Street PHONE 3409

C. C. SCHLATTER & CO. Everything In HARDWARE Phone Nos. 86 & 87

	2640	Medical Protective Co	905 Shoaff Bldg.
Green	2398	Medsker, Anna C	Res., 25 White Apts.
Red	3754	Meehan, Claud E	Res., 1706 Alabama
Blue	2982	Meehan, J. M	Res., 2712 Maumee Ave.
Red	7119	Meek, Chas. H	Res., 818 Kinnaird
Blue	7048	Meeker, Mrs. H. M	Res., 613 Packard Ave.
Black	3464	Meese, J. P	Res., 2018 N. Clinton
Black	2003	Meier, Ellison L	Res., 1608 N. Harrison
	508	Meier, Hugo H	Dentist, 209 W. Berry
Black	2503	Meier, Hugo H	Res., 718 Union
	2968	Meier, Louis H	Pressing & Cleaning, 1025 Broadway
	2084	Meier, L. J	Res., 1517 Franklin Ave.
	6011	Meier-Wiese Co	Structural Iron, 445-449 Wallace
	1122	**MEIGS, CHAS. A**	Eyesight Specialist, 1012 Calhoun
	7103	Meigs, Chas. A	Res., 1020 Kinnaird Ave.
Green	2397	Meinzen, Mrs. A	Res., 1436 Maumee Ave.
	939	Meinzen, Fred W	Drugs, 1304 Anthony Blvd.
	720	Meinzen, Herbert C	Bakery, 1730 W. Main
	426	Meinzen, H. W	Drugs, 1129 Maumee Ave.
	1318	Meinzen, Wm. A	Concordia Cemetery
Red	3417	Melching(A. F	Res., 1308 Erie
	925	Melching, Albert	Res., 326 E. Wayne
Green	3011	Mellott, Muason	Res., 1435 St. Mary's Ave.
	3948	Melsheimer, S. D.	Res., 1023 E. Wayne
Red	1404	Melville, E	Res., 305 W. Jefferson
	7	Mendenhall, Dr. Edward N	Office, 932 Broadway
	6748	**MENEFEE ART STONE CO**	West End Plant, Phenie
	6373	**MENEFEE ART STONE CO**	Display Room, 2321-37 Oliver
	7499	Menefee, Carrie D	Res., 2516 Bowser
	6107	Menefee, C. M	Res., 2440 Bowser
Green	7367	Menefee, Earl H	Res., 2823 Bowser
	6373	**MENEFEE FOUNDRY CO**	2321-37 Oliver
Green	7305	Menefee, Jas. W	Res., 2430 Bowser
Blue	1084	Menefee, Mrs. Nina	Res., 722 Barr
Blue	1624	Mengerson, Mrs. Anna	Res., Parnell & Annie
Red	3363	Menges, Emanuel K	Res., 1302 Delta
Blue	7577	Mennewisch, Mrs. Emma	Res., 1213 Taylor
Black	3012	Mennewisch, F. W	Res., 1418 Francis
Black	7043	Mennewisch, W. F	Res., 1329 Wall
	2702	Mennonite Mission	Ben B. King, Supt., 1209 St. Marys
	256	Mensch, Frank P	Grocery, 1137 Wells
	1569	Mensch, Frank P	Res., 204 Fourth
Green	1931	Mensing, Aug. E	Res., 1218 Jones
Green	2269	Mensing, Theodore	Res., 1809 Mary

For Good Work Call Schubert's Dyeing & Dry Cleaning 229 E. Main St. Est. 30 Years Phone 1942

Cut Flowers For Any Occasion
824 Calhoun Street
Ft. Wayne Flower Shop
Phones 3850 2743
Service Our Hobby

A. C. AURENTZ

THE CONFECTIONER

118-120 West Wayne Street

WE CATER TO AFTER-THEATRE PARTIES

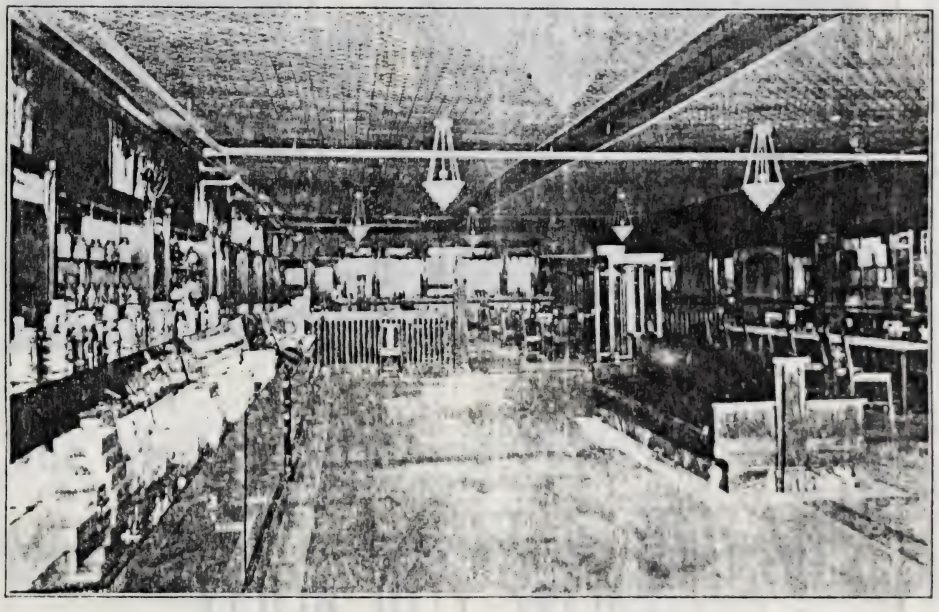

FINEST REFRESHMENTS

SUPERIOR CONFECTIONS

THE MECCA of THOSE DESIRING the BEST

XI YEARS
DOING ONE THING BETTER

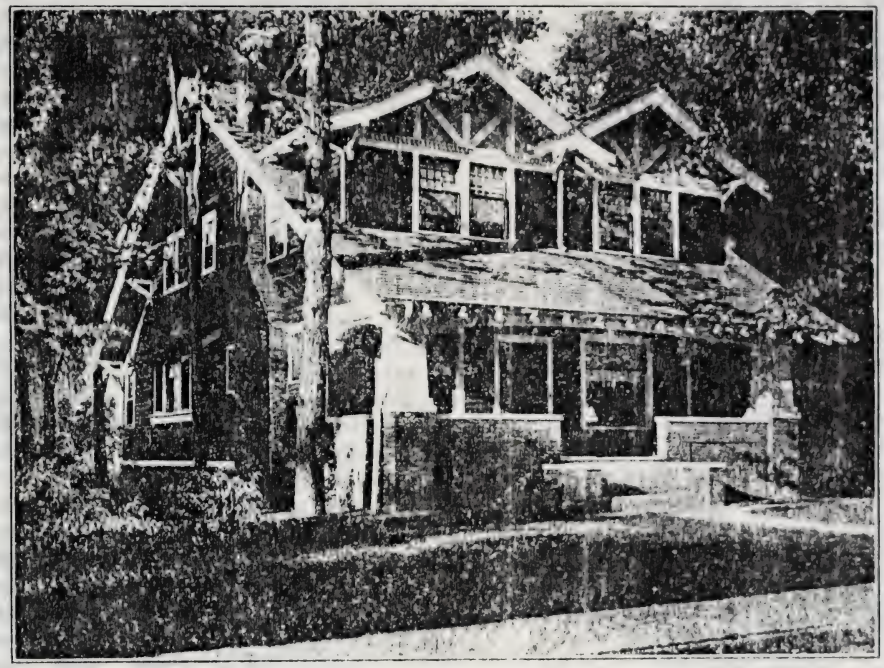

Result:

The Modern City and Suburban Home

Make "CITY and SUBURBAN" YOUR BUY WORD

PHONES
253
2773

BUILT BY
CITY & SUBURBAN
BUILDING CO.
FOR SALE BY
W. E. DOUD
2nd FLOOR SHOAFF BLDG

"THE SIGN OF QUALITY"

CITY & SUBURBAN
BUILDING COMPANY

Second Floor
Shoaff Bldg.

Paid-up Capital
$160,000

C. C. SCHLATTER & CO. Everything In HARDWARE Phone Nos. 86 & 87

Red	3517	Mensing, Walter	Res., 1659 High
1314		Menter Co., The	Clothiers, 1024 S. Calhoun
Red	3145	Mentzer, Alexander	Res., 532 Cherry
Red	3680	Mentzer, Roy	Res., 1831 St. Marys
Blue	7632	Menze, F. W	General Contractor, 3030 Bowser
3721		Mercer, D. L	Res., 1146 Lafayette
1780		Mercer, E	Blacksmith & Horseshoeing, 516 Webster
Green	6596	Mercer, G. F	Res., 1614 Green
Red	3403	Merchant, H. A	Res., 1613 Short
1625		Merchants' Credit & Coll. Agency	404-5 Lincoln Life Bldg.
661		Merchants Delivery Co	Spy Run & Superior
609		Mergentheim's Millinery	Cloaks and Suits, 620 Calhoun
Black	3566	Merica, T. S	Res., 815 Delaware Ave.
Blue	3852	Merickel, P. E	Res., 1008 Rivermet
Black	369	Meriwether, Mrs. J. R	Res., 1238 W. Wayne
Blue	7488	Merkler, Bernard	Res., 2517 Anthony Blvd.
Red	1452	Merrilat, David	Res., 1615 St. Mary's Ave.
3047		Merrilat, Louis	Res., 419 Greenwood Ave.
Red	7361	Merrill, C. A.	Res., 2118 Lafayette
Red	7484	Merrill, T. H	Res., 608 Wildwood
Red	6066	Merriman, E. L	Res., 1412 Buchanan
1417		Merritt, Chas	Res., 628 W. Third
6061		Merrit, E. H	Res., 225 W. Woodland
Green	3747	Mertens, Fred	Res., 1234 Eliza
909		Mertz, Dr. D. G	Dentist, 122 W. Washington
Black	7145	Mertz, Edw. L	Res., 444 Wildwood
Black	2746	Mertz, O. E	Res., 1233 Ewing
Blue	980	Mertz, Reinhold E	Res., 1404 Wabash
Black	3963	Mertz, Wm.	Res., 817 Fourth
6238		Merz, Louis	Groceries, 1924 Calhoun
Green	6422	Merz, Louis	Res., 203 W. DeWald
Red	7116	Merz, Theo	Res., 1925 Pine
Red	2144	Meschberger, W	Res., 1417 Dodge
Black	2671	**MESING, HENRY**	Contractor & Builder, 2121 Wells
Green	6038	Mesing, Louis	Res., 2817 Hanna
823		Messerschmidt, Wm	Grocer, Kentucky and Delaware
Black	2807	Meswarp, Herman C	Res., 2940 Reynolds
3333		Metcalf, Dr. Dean	Physician, Calhoun & Holman
1848		Metcalf, Dean, M. D	Res., 1619 Crescent Ave.
Blue	3772	Metcalf, Sam S.	Res., 1418 Anthony
Black	3284	Metcalf, J. V	Res., 1110 Elmwood Ave.
Blue	1618	Metker, Ben	Res., 713 E. Washington
Green	7482	Metker, Joseph J	Res., 2938 Hanna
2185		**METROPOLITAN BOWLING ALLEYS**	113-115 E. Wayne

Use RUB-NO-MORE CARBO-NAPTHO SOAP and WASHING POWDER

M

It Cleans and Disinfects; works without injury to the finest fabrics

Work Called For and Delivered Free. THE MODERN SHOE REPAIRING CO. 623 Harrison Street PHONE 3409

Order CENTLIVRE BEER Phones {42 62

	1299	Metropolitan Life Insurance Co	318 Shoaff
	2733	Metropolitan Lunch	627 Calhoun
	2316	METSCH, FRED	Fresco Artist, 1207 Clark
	2186	METSKER, DR. A. A.	Dentist, 1302 S. Calhoun
Red	3462	Mettler, C. J	Res., 1816 California Ave.
Blue	3436	Mettler, Mrs. Mary	Res., 515 E. Jefferson
Black	3291	Mettler, Mathias	Res., 814 E. Jefferson
Blue	1539	Mettler, Mathias	Res., 702 Madison
Black	3146	Mettler, P. J.	Res., 307 Centlivre
Black	2876	Metz, Alice M	Res., 1535 E. Wayne
Blue	794	Metz, J. M	Res., 420 Van Buren
Blue	7137	Metzner, H. E	Res., 815 Wildwood
	6865	Metzner, Jasper	Res., 2120 Hanna
Black	7477	Metzner, R. W	Res., 2922 Shawnee
Red	7269	Meyer, Rev. Armin Paul	Res., 1014 E. Pontiac
Black	2585	Meyer, August F	1218 E. Washington
	159	MEYER BROS' CO	Drugs, Calhoun and Columbia
	185, 251	MEYER BROS CO	Drugs, Calhoun and Wayne
	1501	MEYER BROS. CO	Drugs, 1420 Calhoun
	6607	MEYER BROS. CO	Drugs, 2002 Broadway
Blue	7526	Meyer, Carl	Res., 443 Kinnaird
Black	6716	Meyer, C. C	Res., 716 Taylor
Black	7618	Meyer, C. F. W	Professor of Music, Res., 331 W. Pontiac
	6505	Meyer, Chas. H	Res., 2428 Weisser Park Ave.
	3109	Meyer, Mrs. Chas	Res., 503 Calhoun
Red	7471	Meyer, Conrad	Res., 1206 Wall
	2031	Meyer, C. W. & Bro	Saloon, 503 Calhoun
Blue	1841	Meyer, Mrs. Diedrich	Res., 830 W. Wayne
Red	7352	Meyer, F. Charles	Res., 2513 Weisser Park
Black	2255	Meyer, Fred	Res., 1406 E. Lewis
Blue	3293	Meyer, Fred C	Res., 1117 Hugh
	2618	Meyer, Fred H	Saloon, 220 W. Main
Black	7224	Meyer, Fred H	Res., 2607 Broadway
Green	3704	Meyer, Harry W. P.	Res., 1505 E. Wayne
Blue	2336	Meyer, H. C	Res., 1109 W. Washington
Green	2490	Meyer, H. C. G	Res., 916 Madison
	450	Meyer, H. J	Res., 327 Madison
Blue	2706	Meyer, H. J.	Res., 928 Rivermet
Black	2213	Meyer, Henry	Res., 612 E. Lewis
Green	2571	Meyer, Prof. Henry	Res., 1118 St. Joe
	668	Meyer, Henry W	Architect, Old National Bank Blk.
	714	Meyer, Henry W	Res., 615 W. Jefferson
Blue	6282	Meyer, J. F. W	Res., 522 Meyer Ave.

SCHUBERT'S DYEING & DRY CLEANING 229 E. MAIN ST. PHONE 1942

FLORAL TRIBUTES Made in any design by an artist designer. CONSULT US FIRST.
Phone {3850 2743 824 South Calhoun St. Fort Wayne Flower Shop

C. C. SCHLATTER & CO. Everything in HARDWARE Phone Nos. 86 & 87

860 Meyer, Miss Louise....Res., 922 Harrison
Black 1362 Meyer, M....Res., 736 E. Wayne
Blue 6368 Meyer, Minnie....Res., 2221 Gay
Green 6662 Meyer, Otto C....Res., 117 E. Suttenfield
Green 6014 Meyer, Paul A....Res., 2206 Hanna
Black 7243 Meyer, Robert....Res., 722 W. Creighton Ave.
Red 7094 Meyer, Theodore H....Res., 2725 Weisser Park
Green 7302 Meyer, Wm. C....Res., 207 E. Butler
Red 7219 Meyer, W. F....Res., 826 Poplar
7682 Meyer, W. F....Res., 448 E. Taber
Black 7186 Meyer, Wm. L....Res., 2425 S. Wayne
Black 6096 Meyers, August....Res., 1448 Taylor
Green 3339 Meyers, Bernard....Res., 1319 Lillie
Green 7151 Meyers, Dan....Res., 3206 Lafayette
Black 7446 Meyers, Edw. F....Res., 345 Federal Place
1312 Meyers, Edw. W....Attorney, 201-204 Shoaff Bldg.
Black 7372 Meyers, Edward W....Res., 429 E. Pontiac
Red 3237 Meyers, Frederick C....Res., 1723 Lake Ave.
2193 Meyers, F. G....Grocery, 525 E. Lewis
Red 2513 Meyers, G. A....Res., 1114 Lillie
Blue 7252 Meyers, Mrs. Geo. V....Res., 1221 Nuttman
Green 7273 Meyers, Gustave....Res., 706 Walnut
6397 Meyers, H....Res., 1818 Harrison
Black 3462 Meyers, Herman J....Res., 1835 Crescent Ave.
6535 Meyers, Jake....Res., 248 E. DeWald
1709 Meyers North Wildwood Grocery....1044 Forest Ave.
530 Meyers, Dr. O. H....Dentist, 1102 Calhoun
3177 Meyers, O. H....Res., 717 Lawton Place
Red 3646 Meyers, Mrs. S. C....Res., 1809 Alabama Ave.
3712 Mf'grs. 5 and 10c Wall Paper Store....119 W. Main
Black 1982 Michael, Herman....Res., 402 Old Fort Place
530 Michael, Dr. Herman C....Office, 1102 Calhoun
7551 Michael, Dr. Herman C....Res., S. Wayne and Organ Aves.
Black 7338 Michael, J. B....Res., Eby & Bevell
7097 Michaelis, Dan F....Drugs, 2617 Lafayette
Red 7272 Michaels, Chas. D....Res., 1828 S. Harrison
1685, 1686 Michel, Chas. J....Grocery, 1639 Wells
1914 Michel, C. J....Res., 1743 Wells
Blue 3767 Michelfelder, H....Res., 810 Runion
3528 Michelson Bros....Shoe Repairing, 1320 Calhoun
Green 6910 Michelson, Ben....Res., 1630 Calhoun
Green 6935 Mickow, Mrs. J....Res., 819 Home
Green 7172 Middaugh, C. H....Res., 3106 Hoagland Ave.

Use RUB-NO-MORE CARBO-NAPTHO SOAP and WASHING POWDER

M

It Cleans and Disinfects; works without injury to the finest fabrics

Work Called For and Delivered Free. THE MODERN SHOE REPAIRING CO. 623 Harrison Street PHONE 3409

Call Schubert's Dyeing & Dry Cleaning For Satisfaction & Service 229 East Main St. Phone 1942

Order CENTLIVRE BEER Phones 42 62

Red	2035	Middendorf, Herman	Res., 524 State
Red	1980	Middleton, S. O.	Res., 1705 Grant
1285		MIDLAND ENGINEERING CO.	Contractors, 1240 W. Washington
3873		Midway Auto Repair Co.	1317 Harrison
114		Mikesell, Dr. A. L.	Office and Res., 214 Washington Blvd. E.
Red	6164	Miles, Everett E.	Res., 1146 Organ Ave.
7246		Miles, Francis W.	Res., 1225 Dayton Ave.
Red	3135	Miles, Wm.	Res., New Haven Ave.
Green	6544	Millar, L. L.	Res., 3202 Beaver
923		Millard, Robert	Res., 1415 W. Washington
Green	7734	Miller, A. A.	Res., 2011 S. Hanna
Red	7254	Miller, A. F.	Res., 1117 Cottage
1191		Miller, Mrs. Alice	Res., 1315 W. Jefferson
Red	3064	Miller, Anthony	Res., 1313 Polk
Green	7003	Miller, Anthony	Res., 1333 Wall
Green	6462	Miller, A. T.	Res., 2131 Hanna
6126		Miller, A. W.	Res., 242 E. DeWald
2567		Miller-Banks Furnace Co.	1217 S. Calhoun
Red	1779	Miller, C.	Res., 1658 Spy Run
Red	6487	Miller, C. A.	Res., 1018 Stophlet
Black	6291	Miller, C. A.	Res., 1234 Scott
Green	3494	Miller Candy Co., The	315 Second
3410		Miller, Mrs. Catherine	Res., 628 Calhoun
Green	7116	Miller, Chas.	Res., 1908 Fairfield Ave
6144		Miller, Chas. C.	Res., 2306 Hoagland Ave
Red	7100	Miller, Charles H.	Res., 3034 S. Hanna
Black	2362	Miller, Chas. W.	Res., 1032 W. Main
Blue	7735	Miller, Clarence	Res., 203 Esmond
Red	7477	Miller, Clem E.	Res., 3105 Hoagland Ave.
3120		MILLER, C., & SONS	Roofers & Furnaces, 1107 Broadway
6808		Miller, C. O.	Res., 2322 S. Wayne Ave.
Red	7269	Miller, D. D.	Res., 2925 Gay
Red	7349	Miller, E. B.	Res., 2311 S. Wayne
2972		Miller, E. C.	Res., Oak Knoll Add.
Black	1116	Miller, Edward	Res., 215 E. Lewis
2640		Miller, E. Frank	Advertising Writer, 905-6 Shoaff Bldg.
Black	7193	Miller, E. Frank	Res., 909 Wildwood
6280		Miller, Edward H.	Drugs, 2128 S. Calhoun
Green	6618	Miller, Edwin W.	Res., 916 Lincoln Ave.
Red	1845	Miller, Eli C.	Res., 415 Ross
2157		Miller, Emma	Millinery, 1304 Calhoun
Black	2922	Miller, Emma	Res., 409 Brackenridge
Red	7339	Miller, E. O.	Res., 2028 Webster

WHEN YOU THINK OF FLOWERS TELEPHONE 2743 3850
"Quick Delivery Our Hobby"
FORT WAYNE FLOWER SHOP
824 CALHOUN STREET

C. C. SCHLATTER & CO. Everything In HARDWARE Phone Nos. 86 & 87

Black	6246	Miller, F. A.	Res., 1918 E. Pontiac
Black	7389	Miller, F. C.	Res., Beech & Brown
Black	6188	Miller, Frank	Res., 2806 Winter
6266		Miller, F. J.	Drugs, 1801 S. Lafayette
Red	3344	Miller, Fred L.	Res., 1119 Eliza
6771		Miller, Fred W.	Drugs, 928 E. Creighton
Blue	6497	Miller, F. X.	Res., 1834 Weisser Park
Blue	2085	Miller, Geo.	Res., 1716 Illinois
6258		Miller, Geo. A.	Res., 231 E. Williams
845		Miller, Geo. B.	Res., 1023 Crescent Ave.
6862		MILLER, GEO. F.	Drugs, 2156 Fairfield Ave.
Black	6835	Miller, Geo. F.	Res., 512 W. DeWald
Red	2424	Miller, G. J.	Res., 116 Mechanic
Black	7763	Miller, Geo. S.	Res., 1114 McKee
Black	1409	Miller, Harrison	Res., 711 W. Berry
Blue	7266	Miller, Harry E. C.	Res., 3107 S. Harrison
Red	7241	Miller, Henry C.	Res., 417 W. Pontiac
Red	7172	Miller, Henry L.	Res., 413 Kinnaird
Green	7106	Miller, Herbert	Res., 3333 Webster
1839		Miller, Herbert R.	Res., 902 Lake Ave.
Green	2085	Miller, Herman	Res., 1721 W. Main
3637		Miller, Herman J.	Res., 628 Huffman
Black	2626	Miller, H. D.	Res., Crescent and State
Black	3230	Miller, Henry	Res., 501 Greenwood
Red	6425	Miller, Henry D.	Res., 1119 Michigan Ave.
6200		Miller, Henry J.	Res., 208 E. DeWald
1612		Miller, H. J., Pres. Wayne Paper Goods Co.	Res., 1020 W. Washington
6541		Miller, Henry M.	Wall Paper, 3032 Calhoun
6686		Miller, Henry M.	Res., 3205 Calhoun
Red	2741	Miller, Howard W.	Res., 1104 W. Jefferson
Green	6341	Miller, Isaac	Res., 2206 Calhoun
3691		Miller, J.	Garage, Rear 415 E. Washington
Blue	3106	Miller, Dr. J.	Res., 609 W. Washington—Up
2748		Miller, J. E.	Res., 421 High
Green	7339	Miller, J. L.	Res., 303 W. Williams
Blue	7111	Miller, John	Res., 1911 Smith
Green	1810	Miller, Jno. A.	Res., 1308 E. Wayne
Red	7171	Miller, John A.	Res., 2329 S. Lafayette
Green	7362	Miller, Capt. John E.	Res., 1428 Stophlet
7559		Miller, John H.	Saloon, 211 Graeter
Red	7626	Miller, John H.	Res., 2002 Beech
6415		Miller, Joseph F.	Res., 311 W. Creighton
Blue	3246	Miller, Joseph F.	Res., 1230 Spy Run
Blue	2424	Miller, J. W.	Res., 418 Mechanic

Work Called For and Delivered Free. THE MODERN SHOE REPAIRING CO. 623 Harrison Street PHONE 3409

Use RUB-NO-MORE CARBO-NAPTHO SOAP and WASHING POWDER

M

It Cleans and Disinfects; works without injury to the finest fabrics

Order CENTLIVRE BEER Phones 42 62

Red	6870	Miller, J. W	Res., 938 Lincoln Ave.
Black	1350	Miller, Rev. J. W	Res., 1126 Barr
Red	1669	MILLER, KARL	Carpenter Contractor, 1105 Wells
Blue	2418	Miller, L. D	Res., 510 Lavina
Black	6801	Miller, L. L	Res., 3133 Broadway
Blue	2745	Miller, Marion	Res., 642 Anderson Ave.
Black	7267	Miller, Mrs. Mary	Res., 1628 Green
Black	7472	Miller, M. H	Res., 812 W. Creighton Ave.
Green	3584	Miller, Orla S	Res., 1302 Calhoun
Red	3584	Miller, Oscar C	Res., 116 Brackenridge
Blue	1350	Miller, Rev. Paul F	Res., 1120 S. Barr
Green	1242	Miller, R. K	Res., 1708 Illinois
Red	6285	Miller, Samuel	Res., 1809 S. Harrison
Red	3277	Miller, Mrs. Sarah	Res., 1201 Boone
Green	6616	Miller, T. N	Res., 2507 Miner
Green	2343	Miller, W. D	Res., 1107 W. Berry
899		Miller, Wm	Saloon, 2213 Spy Run Ave.
2 on	899	Miller, Wm	Res., 342 Centlivre
Black	6307	Miller, Wm	Res., S. Hanna
Blue	2660	Miller, Wm	Res., 736 Riverside
Blue	2523	Miller, Wm.	Res., 1429 Cass
Green	7166	Miller, Wm. F	Res., 123 E. Williams
Blue	7278	Miller, Wm. G	Res., 1414 Taylor
Black	6655	Miller, W. G	Res., 315 E. Creighton
Blue	6179	Miller, William M	Res., 1829 Webster
Black	2085	Miller, W. P	Res., 434 Perry
Blue	7231	Millhouse, A	Res., 2321 Weisser Park Ave.
Red	6644	Milligan, D. G	Res., 2528 Hoagland
Red	7410	Milliken, C. P	Res., 2544 Maple Place
292		Milliman, Jno. W	Cigar Mfgr., 619 Calhoun
Red	7405	Mills, A. E	Res., 119 W. Leith
2985		Mills, C. M	Res., 840 Columbia Ave.
Red	6214	Mills, F. E	Res., 3810 Fairfield Ave.
Green	6996	Mills, F. J	Res., 2809 S. Calhoun
Black	7113	Mills, Harry W	Res., 1010 Dayton
Green	3164	Mills, Mrs. Hattie	Res., 1717 Andrew
7616		Mills, J. B	Res., 533 Home Ave.
Green	3768	Minehart, A. F	Res., 1141 McCulloch
Red	7117	Minehart, J. W	Res., 536 Meyer Ave.
Black	7617	Minehart, J. X	Res., 327 Organ
753		Miner, Mrs. B. D	Res., 248 Douglas Ave.
Red	2983	Miner, Chas	Res., 535 High
2013		Miner, Mrs. Rose	Res., 924 Clinton
6276		Miner School	Public School, Miner and DeWald

Schubert's Dyeing & Dry Cleaning
ALL KINDS OF PLEATING PHONE 1942
CARPETS CLEANED and DYED 229 E. Main St.

CUT FLOWERS For PARTIES, FUNERALS, WEDDINGS Phone 3850 2743
"CHOICEST OF FLOWERS OUR HOBBY"
824 South Calhoun St FT. WAYNE FLOWER SHOP

C. C. SCHLATTER & CO. Everything In HARDWARE Phone Nos. 86 & 87

885 Miner's Studio, H. Y. Ozaki, Prop. . . . . Photographer, 121 W. Wayne
2093 Minich & Hoffman . . . . . Saloon, 1814 W. Main
953 Minich, H. . . . . Res., 1916 W. Main
Green 1140 Minnich, C. . . . . Res., 1217 Rumsey Ave.
Black 6802 Minnich, Frank . . . . . Res., 523 Buchanan
Black 1418 Minser, C. H. . . . . Res., 814 W. Superior
2670 Minsky, Abe . . . . . Res., 11 White Apartments
7318 **MINUET DRY CLEANING & DYEING CO.** . . . . . 832 E. Creighton Ave.
2798 **MINUET ELECTRIC SHOP** . . . . . Electric Supplies, Minuet Bldg.
Green 6467 Miracle, Geo. W. . . . . Res., 608 Walnut
Black 2329 Mischo, Mrs. N. . . . . Res., 815 Lavina
Blue 1182 Miskel, J. A. . . . . Res., 1124 Elmwood
6573 Misner, C. E. . . . . Res., 236 E. Williams
Green 6679 Misner, Geo. W. . . . . Res., 223 E. Williams
Green 6926 Misner, J. A. . . . . Res., 1715 Lafayette
Red 7327 Misner, S. U. . . . . Res., 1215 E. Creighton Ave.
Green 6804 Mitchell, Frank . . . . . Res., 2211 Broadway
Black 7171 Mitchell, F. H. . . . . Res., 414 E. Suttenfield
Blue 7619 Mitchell, J. R. . . . . Res., 604 Rudisill
2620 Mitchell & Mensing . . . . . Saloon, 536 W. Main
2986 Mitchell Rating System . . . . . Credit Rating, 411 People's Trust Bldg.
Green 3413 Mitchell, Walter . . . . . Res., 916 St. Mary's Ave.
Green 2711 Mitchell, Wm. . . . . Res., 727 Edgewater
Green 7532 Mitten, Fred . . . . . Res., 1206 Lambert Drive
Blue 1076 Mix, E. M. . . . . Res., 903 Lake
3210 **MIZE, C. F.** . . . . . Plumber, 712 Lawton Place
3555 Mizpah Temple . . . . . Odeon Hall
3409 Modern Shoe Repairing Co., The . . . . . 623 Harrison
830 **MODERN-WAY FURNACE CO.** . . . . . 609-10 Shoaff Bldg.
808 **MODERWELL COAL CO.** . . . . Coal and Wood, Fulton & Nickle Plate Ry.
Blue 6750 Moderwell H. C. . . . . Res., 2527 Hoagland Ave.
1933 Moderwell, J. M. . . . . Res., 219 W. Superior
Black 3947 Moeller, Christ H. G. . . . . Res., 1013 Madison
Black 6979 **MOELLERING BRICK CO.** . . . . . Brick Yard, Piqua Road
126, 127 **MOELLERING BROS. & MILLARD**, Wholesale Grocers, 110 W. Columbia
1072 Moellering, Chas. . . . . Res., 420 Montgomery
6198 **MOELLERING CONSTRUCTION CO.** . . . . . Contractors, Murray
660 Moellering, E. H. . . . . Res., 414 Montgomery
934 Moellering, H. F. . . . . Res., 312 E. Washington
6198 **MOELLERING'S SONS, WILLIAM** . . . . . Building Material, Murray
908 Moellering, Wm. F. . . . . Res., 323 Washington Blvd. W.
Black 6213 Moellering, William H. F. . . . . Res., 4426 S. Calhoun
912 **MOELLERING, WM. L.** . . . . . Res., 326 Washington Blvd E.

Use RUB-NO-MORE CARBO-NAPTHO SOAP and WASHING POWDER

M

It Cleans and Disinfects; works without injury to the finest fabrics

Work Called For and Delivered Free. THE MODERN SHOE REPAIRING CO. 623 Harrison Street PHONE 3409

Order CENTLIVRE BEER Phones {42 62

Red 3416 Moening, John C. . . . . Res., 1718 Hench
3419 Moffat, Rev. D. W. . . . . Res., 1123 W. Wayne
Black 3297 Moffet, Frank . . . . . Res., 1208 W. Third
Red 6910 Mohl, Mrs. Amelia . . . . . Res., 1612 Calhoun
Red 1453 Mohl, George H. . . . . Res., 1022 E. Wayne
Black 1238 Mohler, O. E. . . . . Res., 1140 Lake Ave.
Red 2240 Mohn, Clara . . . . . Res., 231 W. Superior
3404 Mohr, Frank . . . . . Res., 130 E. Washington
486 Mohr, Mrs. Hannah H. . . . . Res., Clinton and Washington Blvd.
Black 6931 **MOLITOR BROS.** . . . . . Carriage Painters, 2923 Hanna
Blue 7753 Molitor, Cornelius L. . . . . Res., 2812 Hanna
1928 Moll, Rev. Wm. E. . . . . Res., 901 W. Jefferson
Red 2500 Moll, W. L. . . . . Res., Concordia College Grounds
6531 **MOLLETT, H. L.** . . . . . Carpenter Contractor, 720 Walnut Ave.
6139 Mollet, John P. . . . . Res., 2017 Lafayette
2692 Mommer, Dr. B. H. . . . . Res., 502 W. Main
1357 Mommer, J. Frank . . . . . Res., 325 W. Washington
Red 7645 Mommer, M. . . . . Res., 443 Eckert
973 Monahan, A. J. . . . . Tailor, 724 Harrison
1789 Monahan, D. . . . . Res., 229 E. Jefferson
Blue 7091 Monahan, D. H. . . . . Res., 324 E. DeWald
Black 1405 Monahan, John J. . . . . Res., 307 W. Lewis
2961 Monarch Club, The . . . . . Club Rooms, 2nd Floor Kappel Block
7434 Monarch Grocery . . . . . 2304 S. Calhoun
Black 6484 Monchen, Jean . . . . . Res., 2418 Hoagland
1027 Mong, Geo. E. & Sons . . . . . Painters & Decorators, 628 Riverside Ave.
Red 3872 Mong, Reginald I. . . . . Res., 526 Archer
Blue 7302 Monia, C. T. . . . . Res., 2015 S. Clinton
Green 3463 Monn, Perry A. . . . . Res., 509 State
2871 Monning, Henry . . . . . Office, Room 10 Lau Blk.
2654 **MONNINGER, J. W.** . . . . . Contractor & Builder, 1718 St. Joe Blvd.
Black 7276 Monroe, Herbert F. . . . . Res., 2712 Fox
Red 7179 Monroe, Howard F. . . . . Res., 424 Kinnaird
Green 3321 Monroe, J. C. . . . . Res., 2113 Hensch

174 } **MONTGOMERY CASH GROCERY CO.** . . . . . 540 Montgomery
194 } (Formerly Schwier Grocery Co.)
6154 Montgomery, Rev. Edward . . . . . Res., 2601 Calhoun
Blue 3571 Montgomery, N. . . . . Res., 1639 W. Main
Black 3747 Montgomery, Thos. W. . . . . Res., 1405 Division
Red 3059 Moody, Leona . . . . . Res., 1224 Oak
Red 3312 Moore, Harry C. . . . . Res., 1311 W. Jefferson
2153 Moore, Harry H. . . . . Res., 1025 Elmwood Ave.
Blue 1667 Moore, I. . . . . Res., 1307 W. Wayne
1545 Moore, L. H. . . . . Real Estate, 806-8 Shoaff

For Good Work Call Schubert's Dyeing & Dry Cleaning 229 E. Main St. Est. 30 Years Phone 1942

CUT FLOWERS CHOICEST AND MOST FRAGRANT
PHONES {2743 3850 FT. WAYNE FLOWER SHOP
824 SOUTH CALHOUN STREET

C. C. SCHLATTER & CO. Everything In HARDWARE Phone Nos. 86 & 87

Black	2990	Moore, L. H	Res., 2320 Forest Park Blvd.
Green	6904	Moore, O. B	Res., 231 E. Woodland Ave.
Black	7358	Moore, Reed	Res., 1919 S. Barr
2320		Moore, Dr. V. F	Dentist, 1118 Calhoun
Blue	3552	Moore, V. F	Res., 2202 Crescent Ave.
Black	840	Moorman, Ben	Res., 714 Columbia
2927		Moose Lodge Rooms	302-8 W. Wayne
3219		Moran, Bernard A	Res., 812 Monroe
Red	6622	Moran, Clifford J	Res., 335 W. Williams
3598		Moran, H. P	Gen. Mgr. Ind. Eng. & Const. Co., 702 Shoaff
6029		Moran, H. P	Res., 1016 Kinnaird
3926		Moran, Mrs. Peter A	Res., 617 E. Wayne
674		**MORAN, PETER A., ICE CO**	801 Monroe
3681		Moran, Peter J	Res., 914 Monroe
Blue	7219	Moran, Wm. P	Res., 730 W. DeWald
Blue	6776	More, C. H	Res., 2718 Holton Ave.
Blue	7330	More, F. E	Res., 243 E. Creighton Ave.
2700		Moreland, Dr. E. W	Physician, 128 W. Wayne
Green	1862	Moreland, E. W	Res., 1912 California Ave.
Red	2124	Morell, Adolph	Res., 1218 Fulton
51		Morgan, Dr. E. E	Office and Res., 342 E. Washington
Red	7544	Morgan, J. H	Res., 526 Nuttman
Green	7665	Morgan, J. P	Res., 301 E. Woodland
1130		Morganthaler, P. C	Res., 1226 W. Wayne
3946		Moriarty, H. C	Res., 213 E. Main—Up
Green	3121	Moring Bros.	Tinners, 1320 Summit
Black	7254	Moring, J. E	Res., 1121 Cottage
Blue	7275	**MORING, WILLIAM W**	Trucking, 453 W. Williams
663		Moritz Bros	Fruits and Confectionery, 133 E. Main
3367		Moritz, Vincent	Residence, 252 W. Main
Red	7385	Morningstar, W. O	Res., 3326 S. Barr
Red	2355	Morris, Emma	Res., 828 W. Superior
6675		Morris, Dr. I. E	Office and Res., 1941 Calhoun
Black	3264	Morris, Mrs. Jennie	Res., 723 Knitters Ave.
6257		Morris, John, Jr	Res., 1333 Maple
1329		Morris, Samuel	Res., 1110 Washington Blvd. W.
Red	6296	Morris, Miles M	Res., 1442 Swinney Ave.
Red	6277	Morris, Samuel L., Jr	Res., 1002 Wildwood Ave.
795		Morris, Stephen	Res., 218 E. Jefferson
320		Morris, W. S	Res., 813 W. Berry
Blue	7731	Morrison, F. M	Res., 330 E. Woodland
Blue	6087	Morrison, G. L	Res., 316 E. Woodland Ave.
Blue	6128	Morrison, M. H	Res., 218 E. Butler
Blue	879	Morrison, Mrs. W. P	Res., 521 Lawton Place

Work Called For and Delivered Free. THE MODERN SHOE REPAIRING CO. 623 Harrison Street PHONE 3409

Use RUB-NO-MORE CARBO-NAPTHO SOAP and WASHING POWDER

M

It Cleans and Disinfects; works without injury to the finest fabrics

Order CENTLIVRE BEER Phones 42 62

SCHUBERT'S DYEING & DRY CLEANING 229 E. MAIN ST. PHONE 1942

2417	Morrow, J. R.	Res., 818 Columbia Ave.
7164	Morsches, Frank J	Res., 229 Masterson Ave.
Blue 6576	**MORTON, BEATRICE L.**	Chiropody, Manicuring & Hairdressing, 2642 Fox Ave.
Black 2499	Morton, E. E.	Res., 619 Center
3941	Morton, Gaylord S.	Res., 224 W. Wayne
Green 7263	Morton, R. A.	Res., 130 E. Pontiac
1995	Morton, Wm. A.	Res., 313 Washington Blvd. W.
Green 7334	Morton, Wm. H.	Res., 207 Esmond
Green 7484	Moser, F. S.	Res., 2925 S. Wayne
Black 3709	Moser, Henry B.	Res., New Haven Road
Green 7432	Moser, Martin	Res., 3518 Smith
Green 7336	Moses, A. A.	Res., 1305 Taylor
1370	Moses, H. P.	Res., 819 Columbia Ave.
7726	Mosier, W. L.	Res., 2218 S. Clinton
115	**MOSSMAN, YARNELLE & CO**	Iron & Etc., Pearl
	(Private Exchange connects to all departments with 115 only.)	
101	Mossman-Yarnelle & Co	Order & Wholesale Dept., Pearl
974	Mossman, Paul	Res., 1202 W. Wayne
344	Mossman, W. E.	Res., 1302 Washington Blvd. W.
7046	Motherwell & Schmieders	Cigar Mfg., 450 Wallace
952	Motor Sales Corporation	Automobiles, 325 E. Wayne
Blue 2443	Motter, J. F.	Res., 657 Fifth
Black 7365	Motz, Geo	Res., 1427 Taylor
Black 3362	Mougin, Joulian	Res., No. Clinton St. Rd.
Green 2897	Moulin, Joseph	Res., 2021 N. Clinton
Blue 3626	Mourning, Elmer	Res., 1205 Elm
3886	Mourning, Martha	Res., 216 Calhoun
Blue 3407	Moushey, H. A.	Res., 209 Second
Red 3029	Mowrey, Porter E.	Res., 1233 Lillie
7280	Moyer, O. C.	Saloon, 2006 Broadway
Blue 1116	Moylan, M. J.	Res., 225 E. Lewis
1869	Moynihan, A. J.	Res., 621 W. Berry
3205	Muckley, O. K.	Dentist, 1210 Broadway
Green 7012	Mueller, Adolph	Res., 520 E. Leith
Blue 6899	Mueller, Fred W.	Res., 2306 Smith
Black 6975	**MUELLER, GUSTAVE C.**	Cement & Sewer Cont., 1334 Zollars
Green 3594	Mueller, J. L.	Res., 1012 Madison
6988	Mueller, Mrs. Louise	Res., 1845 Broadway
Blue 7621	Mueller, Robert	Res., 728 Kinnaird Ave.
Black 2853	Mugridge, William A.	Res., 918 Herman
Green 2080	Muhlenbruch, F. G.	Res., 710 E. Washington
931	Muhler, C. B., Jr.	Res., 915 W. Wayne
Blue 3646	Muhler, G. E.	Res., 1703 Alabama

CUT FLOWERS For PARTIES, FUNERALS, WEDDINGS Phone 3850 2743
"CHOICEST OF FLOWERS OUR HOBBY"
824 South Calhoun St. FT. WAYNE FLOWER SHOP

C. C. SCHLATTER & CO. Everything In HARDWARE Phone Nos. 86 & 87

Blue	1950	Muhler, Howard J	Res., 1031 Columbia Ave.
6847		Muir, John J	Res., 2221 Fairfield
6980		Muldary, A. J	Res., 2437 John
6877		Muldoon, A. J	Res., 131 W. Leith
2234		Mulholland, S. E	Res., 1404 W. Washington
3275		Mull, A. B	Tailor, 1215 Calhoun
Black	3322	Mull, A. B	Res., 213 E. Jefferson
Red	2897	Mullen, D	Res., 2008 N. Barr
Red	6549	Mullen, R. L	Res., 314 W. Williams
Blue	1376	Muller, Mrs. C. E	Res., 916 Old Fort
1973		**MULLER, HARRY W**	Attorney, 502-3 Shoaff
Green	7376	Mulligan, M. A	Res., 1322 Stophlet
1 on	68	Mulqueen Dancing Academy	121 E. Washington
3030		Mulrine, Agnes	Res., 105 Brackenridge
Red	7363	Mumma, P. S	Res., 1334 Huestis Ave.
6575		Mungen, Don D	Res., 2217 Harrison
6649		**MUNGOVAN & RYAN**	Funeral Directors, 1908 Calhoun
6874		Mungovan, Frank	Res., 3632 Harrison
Red	6624	Mungovan, W. E	Res., 2101 Oliver
Red	7466	Munich, John	Res., 313 Wildwood
Blue	2368	Munro, D. J	Res., 721 Hugh
7360		**MUNTZINGER, A. C., FURNITURE COMPANY**	1802 Calhoun
6878		Murphy, D. C	Res., 1825 Fairfield
Blue	7153	Murphy, Mrs. J	Res., 1823 Hanna
Green	1735	Murphy, Mrs. L. E	Res., 1122 Jackson
Blue	2741	Murphy, N.	Res., 1011 College
6950		Murphy, Patrick	Res., 230 E. Butler
7255		Murphy, P. E	Res., 2523 Webster
1401		Murray & Blaising	Grocery and Meat Market, 739-41 E. Washington
Red	2368	Murray, J. A	Res., 834 E. Lewis
Red	6725	Murray, J. P	Res., 2828 S. Harrison
Blue	7681	Murray, L. P	Res., 2401 Hoagland
2916		Murray, Marion	Res., 132 E. Columbia
2732		Murray, Winnie	Res., 615 Ewing
Red	2070	Musser, Lettie	Res., 916 Francis
987		Mutual Benefit Life Insurance Co	611-12 Shoaff
397		Mutual Motor Stores Co., The	Auto Accessories, 133 E. Columbia
Blue	3216	Myers, Charles	Res., 1140 Franklin
Red	6518	Myers, Chester H	Res., 2530 Reed
Green	3526	Myers, Dan	Res., 928 E. Wayne
Red	7354	Myers, Darwin S	Res., 1229 Home Ave.
Black	3199	Myers, David	Res., 1514 Kentucky Ave.
274		**MYERS DRY GOODS CO**	Dry Goods, 807 Calhoun
Green	6277	Myers, E. S	Res., 1006 Wildwood

Use RUB-NO-MORE CARBO-NAPTHO SOAP and WASHING POWDER

M

It Cleans and Disinfects; works without injury to the finest fabrics

Work Called For and Delivered Free. THE MODERN SHOE REPAIRING CO. 623 Harrison Street PHONE 3409

Call Schubert's Dyeing & Dry Cleaning Phone 1942
For Satisfaction & Service
229 East Main St.

Order CENTLIVRE BEER Phones {42 / 62

	302	Myers, F. H.	Livery Barn, 1226 N. Harrison
	571	Myers, F. H.	Res., 1126 Fairfield Ave.
Red	6513	Myers, J. O.	Res., 230 E. Leith
	3518	Myers, S. C.	Res., 811 Harrison
Black	7517	Myers, S. H.	Res., 327 E. Pontiac
	77	Myers, Dr. W. F., V. S.	Office and Res., 302 Douglas Ave.
	6787	Myers, W. H.	Res., 2512 S. Harrison

HOUSE OF QUALITY
G. W. GATES & CO.
THE CLOAK HOUSE
Phones {3655 / 3855
122-124 W. Berry Street

N

Red	1442	Nachtigall, Paul F.	Res., 731 Putnam
	637	Nagel, Joseph M.	Horseshoeing, 710 Barr
Black	2286	Nagel, Joseph M.	Res., Cass & Jacobs Road
Red	6986	Nagel, Kate S.	Res., 2920 Taylor
Red	1069	Nahrwold, Fred	Res., 817 Wilt
Green	2995	Nahrwold, Wm.	Res., 1130 E. Lewis
	6088	Nantz, T. M.	Res., 523 Wildwood Ave.
Black	3751	Nash, Mrs. F. E.	Res., 120 W. Lewis
Green	6713	NASSENSTEIN, WM.	Contractor & Builder, Pontiac & John
	270	Nathan Grain Co.	209-10 Physicians' Defense Bldg.
	639	National Adjustment Co.	Collections & Adjustments, 132 E. Berry
	636	National Biscuit Co.	Agency, 1012 Broadway
	3370	NATIONAL CASH REGISTER CO.	722 Clinton
	141	National Express Co.	124 E. Main
	1233	National Handle Co., The	Northern Division, Hanover
	2899	National Loan Co.	Chattel Loans, 407-408 Shoaff Bldg.
	3133	National Market Co.	Meat Market, 1032 Calhoun
	2352 / 2332	NATIONAL MILL SUPPLY CO.	209-11 E. Columbia
	408	National Steel Casting Co.	1118 Calhoun
	3736	Naughton, C. J.	Res., 1209 S. Harrison
	769	Navy Recruiting Office	P. O. Bldg.
Green	7111	Neasel, H. J.	Res., 2127 Smith
	1149	Nebraska School	Public School, Boone and Fry
Blue	6986	Necsa, Victor	Grocery & Meat Market, 118 Graeter
Green	7284	Neeb, Aug. J.	Res., 725 Poplar

Cut Flowers For Any Occasion
824 Calhoun Street
Ft. Wayne Flower Shop
Phones {3850 / 2743
Service Our Hobby

C. C. SCHLATTER & CO. Everything In HARDWARE Phone Nos. 86 & 87

Blue	7429	Neeb, John	Res., 728 Walnut
6972		Neeb, Wm. G	Res., 724 Walnut
Blue	3196	Neefe, J. A	Res., Steup & Mamie
Green	3090	Nees, Henry B	Res., Maysville Road
Green	2892	Neff, Mrs. Frances	Res., 1108 Erie
Black	3034	Neidhardt, Joseph	Res., 813 E. Jefferson
Blue	7707	Neireiter, Elizabeth	Res., 4035 Webster
893		Neireiter & Gumpper	Insurance, 3 and 4 Noll Blk.
Black	2948	Neireiter, John C	Res., Lima Road
Black	7077	Neireiter, Louis H	Res., 2520 Anthony Blvd.
Blue	6718	Nelson, Chas	Res., 1416 Stophlet
Black	3412	Nelson, C. W	Res., 1107 Lavina
1039		Nelson, Mrs. DeGroff	Res., 1020 W. Berry
Blue	3371	Nelson, John L	Res., 1216 McCulloch
Green	815	Nelson, J. S	Res., 807 E. Lewis
Blue	6876	Nelson, Mrs. L. C	Res., 2618 James
3843		Nelson, T. O	Attorney, 701 Shoaff Bldg.
2766		Nesbitt, Thomas B.	Res., 816 Canal
7501		Nessel, Mrs. Christine	Res., 729 Wildwood
Blue	7544	Nessel, William	Res., 602 Dayton Ave.
6495		Nestel, Chas. W. and Eliza	Res., 927 W. DeWald
Green	6520	Nestel, Daniel	Res., 1204 Scott
Blue	2656	Nestel, E. W	Res., 1814 Bayer Ave.
Black	6650	Nestel, N. E	Res., 2510 Lafayette
Blue	2529	**NETTERFIELD, JOSEPH**	Grocery, 1809 High
Red	6657	Neubrecht, Chas	Res., 1210 Taylor
7549		Neuenschwander, Dr. W. E	Dentist, 2002 Broadway
Green	2235	Neuhaus, E. G	Pure Spring Water, 1002 Archer Ave.
Red	2976	Neuhaus, Geo. J	Pure Spring Water, 2013 St. Marys
3389		Neumann, Otto	Saloon, 1802 High
Blue	6634	Neuman, Peter A	Res., 3015 Broadway
2621		Neumeyer, Dr. W. H	Office & Res., 830 Columbia Ave.
Red	7007	Neuroth, Charles	Res., 1204 Stophlet
3874		**NEW BUS & BAGGAGE LINE**	Res., 715 Harrison
Black	6410	New, Joseph	Res., 2514 Holton Ave.
Red	6037	Newcomb, E. M	Res., 1417 Greene
Blue	2597	Newell, O. A	Res., 1515 California
6055		Newell, S. W	Res., 316 W. Taber
Green	3045	Newhouse, Mrs. Eva	Res., 1607 E. Wayne
Red	3380	Newingham, W. J	Res., 521 E. Wayne
Red	2111	Newman, I. E	Res., 953 E. Wayne
Black	6504	Newton, J. M.	Res., 3226 Broadway
2390		New Process Shoe Repair Co	112 W. Jefferson
120 / 217		**NEWS, DAILY**	Newspaper, Main and Clinton

Work Called For and Delivered Free. THE MODERN SHOE REPAIRING CO. 623 Harrison Street PHONE 3409

Use RUB-NO-MORE CARBO-NAPTHO SOAP and WASHING POWDER

N

It Cleans and Disinfects: works without injury to the finest fabrics

Order CENTLIVRE BEER Phones {42 62

Schubert's Dyeing & Dry Cleaning
ALL KINDS OF PLEATING
CARPETS CLEANED and DYED
PHONE 1942
229 E. Main St.

6001 NEW SYSTEM WETWASH LAUNDRY, THE.....1711-15 Calhoun

NEW YORK CENTRAL RAILROAD COMPANY

1280 Car Inspector's Office.....Fourth
1292 Chief Clerk and Accountant.....Fourth and Clinton
104 Cashier's Office.....Freight House, Fourth and Clinton
250 Freight Agent.....Fourth and Clinton
1464 Rate and Tracing Clerk.....Fourth and Clinton
(After office hours call 1464)
817 Round House.....Sixth
578 Ticket Office.....Cass

3103 Warehouse Office.....Fourth and Clinton
2842 Yardmaster's Office.....Fourth and Clinton

3415 New York Dentists.....Calhoun & Wayne
366 New York Life Insurance Co.....Tri-State Bldg.

NEW YORK, CHICAGO & ST. LOUIS RAILROAD (NICKEL PLATE)

246 Dispatcher's Office.....Calhoun and Nickel Plate Ry.
132 } Freight Office.....Harrison and Nickel Plate Ry.
131 }
531 Cashier's Office.....Harrison and Nickel Plate Ry.
507 Ticket Office.....Calhoun and Nickel Plate Ry.
60 Yard Office.....West End
294 Round House.....West End
548 Trainmaster's Office.....N. Y. C. & St. L. Ry., Calhoun and N. P. Ry.

3988 New York Fruit & Vegetable Store.....814 Barr
897 New York Studio.....Photographers, 1122 Calhoun
Blue 6587 Nicholls, A.....Res., 1409 E. Pontiac
Blue 2675 Nichols, A. S.....Res., 1233 Winter
1063 Nichols, W. A.....Res., 1314 W. Wayne
Green 2801 Nicholson, J. A.....Res., 1212 W. Main
Green 7704 Nichter, Mrs. Hattie.....Res., 2145 Oakley
Red 6467 Nichter, John J.....Res., 732 Walnut
Black 6985 Nichter, Peter P.....Res., 1028 Swinney
735 Nickel Plate Buffet.....Saloon, 1022 Calhoun
433 Nickell, A. J.....Res., 912 Lake Ave.
Blue 6616 Nickerson, Mrs. L.....Res., 2515 Miner
Blue 2755 Nicklas, Lew.....Res., 534 Wagner
Blue 7428 Niebel, George A.....Res., Rudisill and Calhoun
Green 7358 Niebel, John.....Res., 311 E. Williams
Black 6155 Niebergall, A. G.....Res., 134 Masterson
7063 Niebergall, Chas. A.....Res., 2551 Maple Place
Black 2183 Niebergall, Henry.....Res., 815 Washington Blvd. E.
Blue 3945 Niedhammer, A.....Res., 804 Eliza
2078 Nieman, Gottlieb.....Res., 236 Brackenridge
Black 6844 Nieman, Wm F.....Res., 526 Packard

FLORAL TRIBUTES Made in any design by an artist designer. CONSULT US FIRST.
Phone {3850 2743 824 South Calhoun St. Fort Wayne Flower Shop

C. C. SCHLATTER & CO. Everything In HARDWARE Phone Nos. 86 & 87

2228 Niemeyer, Ernst F. . . . . Res., 705 Madison
3504 Nierman, A. C., J. P. . . . . Office, 125 E. Main
3921 Nierman, A. C., J. P. . . . . Res., 1227 Sherman
Red 6869 Nierman, Mart . . . . . Res., 3426 Broadway
1225 Nieschang, Dr. Chas. C. F. . . . . Office, 1118 Calhoun
2469 Nieschang, Dr. Chas. C. F. . . . . Res., 130 W. Lewis
Red 301 Nieter, Mrs. L. . . . . Res., 824 Erie
6326 Nieter, S. H. . . . . Pleasant Hill Dairy, 2218 Holton Ave.
2291 Nietert, Edw. . . . . Res., 1005 Harmer
1416 / 550 **NIEZER & CO.** . . . . . Coal, Hay, Grain—Office and Yards, 1320 Hayden
434 Niezer, Chas. M. . . . . Attorney, 925 Shoaff Bldg.
3100 Niezer, Charles M. . . . . Res., 604 W. Wayne
1348 Niezer, Geo. B. . . . . Res., 1241 W. Washington
1416 Niezer, Maurice . . . . . Office, 1320 Hayden
2489 Niezer, Maurice . . . . . Res., 524 W. Wayne
6272 Nickolai, F. E. . . . . Res., 1916 S. Clinton
Blue 6188 Niles, C. C. . . . . Res., 1616 E. Pontiac
Black 3847 Nill, Geo. C. . . . . Res., 1416 Barthold
3895 Nill & Herman . . . . . Auto Hospital, 418 Harrison
2290 Nill, R. E. . . . . Res., 1324 W. Jefferson
946 Ninde, D. B. . . . . Lawyer, 3rd Floor Lincoln Life Bldg.
7098 Ninde, D. B. . . . . Res., 902 Wildwood
6533 Ninde, L. J. . . . . Res., 610 Wildwood
Green 2863 Niswander, Noah . . . . . Res., 421 Putnam
Red 1144 Nix, Charley . . . . . Res., 1205 Barr
Red 2289 Nix, Henry . . . . . Res., 1017 Barr
3875 Nix Store . . . . . Confectionery & Delicatessen, 1032 Lafayette
Blue 2739 Noble, Chas. N. . . . . Res., 2702 Pittsburg
2693 Noble Hoop Co. . . . . Polk and Custer
Black 6812 Noble, H. E. . . . . Res., 2319 Broadway
Red 2807 Noble, Louis M. . . . . Res., 3001 New Haven Ave.
1682 / 1681 **NOBLE, W. K.** . . . . . Cooperage and Machinery, 902 Hayden
401 Noble, Wm. K. . . . . Res., 420 W. Wayne
Black 1397 Noble, Mrs. W. H. . . . . Res., 513 Montgomery
Blue 6313 **NOBLES, P. C.** . . . . . Heavy Trucking, 137 Wallace
Blue 6624 Noecker, Millie . . . . . Res., 1218 Horace
Black 6478 Nohrwold, Fred . . . . . Res., 2144 Weisser Park
1625 Nolan, Chas. D. . . . . Real Estate and Insurance, 404-5 Lincoln Life Bldg.
6085 Nolan, Chas D. . . . . Res., 301 Masterson Ave.
Green 1354 Nolan, E. S. . . . . Res., 230 Brackenridge
9 Noll, B. R. . . . . Drugs, 110 E. Columbia
1926 Noll, B. R. . . . . Res., 331 W. Wayne

Use RUB-NO-MORE CARBO-NAPTHO SOAP and WASHING POWDER

N

It Cleans and Disinfects; works without injury to the finest fabrics

Work Called For and Delivered Free. THE MODERN SHOE REPAIRING CO. 623 Harrison Street PHONE 3409

Order CENTLIVRE BEER Phones 42 62

1715 Noll, Chas. J. ..... Res., 1219 Wells
Red 3251 Noll, Prof. E. M. ..... Res., 440 E. Wayne
Blue 7487 Noll, Fred ..... Res., 1107 Swinney
Red 2577 Noll, J. A. ..... Res., 1425 Fletcher
Black 7002 Noll, John G. ..... Res., 2110 Hanna
570 Noll, Martin F. ..... Plumber, 335 E. Jefferson
Green 7699 Noll, Ralph N. ..... Res., 2902 Plaza Drive
Blue 1994 Noll, Thos. A. ..... Res., 1218 Liberty
Black 6811 Noll, Walter F. ..... Res., 2423 John
835 Noll, Wm. H. ..... Res., 1235 W. Berry
Black 6627 Noll, Wm. H. ..... Res., 1607 E. Creighton Ave.
Green 2444 Nommay, Edward ..... Res., 1913 E. Washington
2765 Nord, Louis ..... Res., 1430 E. Lewis
Green 6229 Nordstrum, L. D. ..... Res., 317 Masterson
Green 3231 Norford, H. V. ..... Res., 1712 Spy Run Ave.
907 Normal School ..... Lakeside
2759 **NORRIS POLISH CO.** ..... 33 Swinney Blk.
Blue 6655 North, Wilfred H. ..... 2217 S. Barr
118 North Side Pharmacy ..... Drugs, 1643 Wells
106, 107, 1119, 1139 **NORTHERN INDIANA GAS & ELECTRIC CO.** ..... Office, 1027 Calhoun

The Gas Company.
Private Branch Exchange connects with all departments.
In case of gas trouble call 106 or 107 any time day or night.
After 6 P. M. and on Sundays if unable to reach above numbers call:

446 Northern Indiana Gas & Electric Co. ..... Gas Works, Barr & Superior
Blue 840 Bowers, D. L. ..... Fitting Dept., Res., 701 Edgewater
1664 Crawford, S. M. ..... Street Dept., Res., 1129 Elmwood
Blue 2631 Wills, J. V. ..... Works Supt., Res., 1011 Old Fort St.
7436 Northern Indiana Gas & Elec. Co. ..... Plant, Wabash Ry. & St. Mary's River

7206 Northwest Ready Roofing Co. ..... 519 E. Creighton
2105 **NORTHWESTERN MUTUAL LIFE INS. CO.** ..... 409-410 Shoaff Bldg.
1537 Norton, M. C. ..... Res., 1202 W. Washington
Red 3126 Notestine, C. B. ..... Res., 528 Third
Black 2330 Novick, S. ..... Res., 1125 Spy Run Ave.
Red 1983 Novitsky, Louis J. ..... Res., 1106 Erie
6020 Nowaks Laundry ..... 2302 Hanna
Red 6175 Nulf, E. L. ..... Res., 1118 E. Creighton
Green 2910 Nuoffer, H. G. ..... Res., 1124 Jackson
7450 Nurses' Home ..... 3010 Fairfield

For Good Work Call Schubert's Dyeing & Dry Cleaning 229 E. Main St. Est. 30 Years Phone 1942

WHEN YOU THINK OF FLOWERS TELEPHONE 2743 3850
"Quick Delivery Our Hobby"
FORT WAYNE FLOWER SHOP
824 CALHOUN STREET

C. C. SCHLATTER & CO. Everything In HARDWARE Phone Nos. 86 & 87

1236		Nussbaum, Peter	Res., 1817 Spy Run Ave.
1605		Nussbaum, V. M. & Co	Elect. & Power Mach'y, 245 Pearl
Green	6750	Nussbaum, V. M	Res., 314 W. Woodland
Black	6175	Nuttle, Mrs. Harriett	Res., 2325 Smith
630		Nuttman & Co	Bankers, 132 E. Main
Blue	6892	Nycum, Mrs. A. B	Res., 514 Organ Ave.

HOUSE OF QUALITY
G. W. GATES & CO.
THE CLOAK HOUSE
Phones 3655 3855
122-124 W. Berrry Street

O

Blue	6329	O'Brien, Emmet T.	Res., 444 W. DeWald
Green	6843	O'Brien, F. M	Res., 1911 Hoagland
Black	6229	O'Brien, M	Res., Barr and Masterson
3347		O'Brien, M. J	Tailor, 1229 Wells
Green	1358	O'Brien, M. J	Res., 1411 N. Calhoun
Red	1214	O'CONNELL BROS	Plumbing and Heating, 304 W. Jefferson
Black	2062	O'Connell, Mrs. Catherine	Res., 136 Montgomery
Blue	7186	O'Connel, E. J	Res., 602 Meyer Ave.
Green	7247	O'Connell, T. P	Res., 437 E. DeWald
387		O'Connor, B. S	Res., 417 W. Wayne
Blue	6288	O'Connor, Chas	Res., 213 E. Leith
1577		O'Connor, Jerry F	Res., 1023 W. Main
98		O'Connor, John E	Res., 1030 Harrison
Green	7342	O'Connor, Michael	Res., 2207 Lafayette
Green	6688	O'Connor, R. E	Res., 2440 Hoagland
Black	7064	O'Day, Cortland N	Res., 2909 S. Harrison
Black	6662	O'Day, J. S	Res., 2403 Calhoun
226		O'Dowd, Thos. J	Rich Hotel, Calhoun and Douglas
Red	1687	O'Dowd, Thos. J	Res., 118 Douglas Ave.
Green	3135	O'Keefe, Edward	Res., New Haven Ave.
Black	3042	O'Leary, Lawrence	Res., 1110 Hanna
Green	7048	O'Loughlin, Jos	Res., 724 Kinnaird
Blue	3288	O'Meara, J. D	Res., 604 Lawton Place
Blue	7834	O'Neal, Thos. F	Res., 2808 S. Barr
1559		O'Neil, Harry	Res., 914 W. Jefferson
Black	6725	O'Reilly, E. S	Res., 231 W. Leith
Red	3560	O'Rourke, C. E.	Res., 613 E. Lewis

Work Called For and Delivered Free.
THE MODERN SHOE REPAIRING CO.
623 Harrison Street PHONE 3409

Use RUB-NO-MORE CARBO-NAPTHO SOAP and WASHING POWDER

O

It Cleans and Disinfects; works without injury to the finest fabrics

Order CENTLIVRE BEER Phones 42 62

SCHUBERT'S DYEING & DRY CLEANING 229 E. MAIN ST. PHONE 1942

1774 O'Rourke, E. ..... Res., 420 Washington Blvd. E.
Blue 2575 O'Rourke, Mrs. E. ..... Res., 21 White Apts.
1672 O'Rourke, John B. ..... Plumber, 204 W. Superior
255 O'Rourke & Luecke ..... Attorneys, Tri-State
222 O'Rourke, William S. ..... Lawyer, Room 27, Bass Blk.
892 O'Rourke, William S. ..... Res., 1401 Washington Blvd. W.
1444 O'Ryan, James ..... Saloon, 1406 Calhoun
Green 3076 O'Ryan, John ..... Res., 1005 Crescent Ave.
3043 Oak Clothing Co. ..... 129 E. Main
Red 7643 Oakes, Mrs. M. C. ..... Res., 332 W. DeWald
1463 Obenchain, G. W. & Goldie ..... Chiropractors, 817 Calhoun
Red 1621 Obenchain, G. W. & Goldie ..... Res., 319 W. Jefferson
Red 6087 Obenchain, O. C. ..... Res., 325 E. Pontiac
Red 6954 Ober, W. A. ..... Res., 1327 Buchanan
Blue 1107 Oberholtzer, C. J. ..... Res., 1124 Jones
Blue 2205 Oberkiser, E. L. ..... Res., 902 Madison
Red 3379 Oberle, Jeanette ..... Res., 923 W. Washington
1449 Oberlin, Mrs. Lura ..... Res., 29 Aldine Blk.
Green 6301 Occleston, Mary J. ..... Res., 2321 Miner
Green 1150 Oddou, F. E. ..... Res., 1019 Lafayette
Blue 3349 Oddou, Frank E. ..... Res., 1116 Huffman
669 Oddou, J. ..... Groceries, 212 E. Columbia
1695 Oddou, L. A. ..... Res., 1025 E. Washington
784 Oechtering, Rev. J. H. ..... Res., 430 E. Jefferson
Green 7752 Oedy, Joseph E. ..... Res., 2927 Koenig
Green 3075 Oelke, A. ..... Res., 614 Greeley
Blue 3058 Oelschlaeger, E. F., Mgr., Fort Wayne Plumbing & Heating Co. ..... Res., 904 W. Third
Red 3747 Oetting, Chas. W. ..... Res., 1003 Hayden
2292 Oetting, Ferdinand D. ..... Saloon, 623 Calhoun
Blue 7118 Oetting, Ferdinand D. ..... Res., 2431 Fox Ave.
3048 **OFENLOCH, EDWARD P.** ..... Shoes, 1114 Calhoun
Red 1539 Ofenloch, Edward P. ..... Res., 1152 Francis
6147 Ofenloch, P. A. ..... Groceries, 1919 Lafayette
Red 3594 Offerle, Joseph ..... Res., 1151 Harmar
Green 3146 Offerle, Mary ..... Res., 337 Randolph
2987 **OFFICE SUPPLY SHOP, THE** ..... 712½ Clinton
Green 7190 Offner, Alber J. ..... Res., 2605 Indiana Ave.
Red 7141 Offner, Frank B. ..... Res., 2119 Fox
3598 Offutt, H. C. ..... Office, 702 Shoaff
7673 Offutt, H. C. ..... Res., 822 Wildwood
7593 **OGDEN, EARL** ..... Auto Trucking, 2817 Jane
Blue 7744 Ogden, James ..... Res., 1711 E. Pontiac
Green 6913 Ogden, O. E. ..... Res., 2222 Reed

CUT FLOWERS For PARTIES, FUNERALS, WEDDINGS Phone 3850 2743
"CHOICEST OF FLOWERS OUR HOBBY"
824 South Calhoun St. FT. WAYNE FLOWER SHOP

C. C. SCHLATTER & CO. Everything In HARDWARE Phone Nos. 86 & 87

Black	2523	Ohneck, Geo. A	Res., 1505 Cass
184		**OHNHAUS AUTOMOBILE CO**	Main and Webster
7374		O. K. Machine Shop, The	2131 Fairfield Ave.
3266		Old Fort Cider Works	326-7 8 Gauntt Bldg.
239		Old Fort Distilling Co	620 Clinton
2810		**OLD FORT SUPPLY CO., THE**	Building Material, Clay and N. P. Ry.
121 / 136		**OLD NATIONAL BANK**	Calhoun and Berry
2569		Old Reliable Family Liquor Store	136 W. Main
1285		Olds, C. L	Res., 1240 Washington Blvd. W.
6035 / 6034		**OLDS COAL CO**	301-311 Wallace
		(After office hours call 1730-1819 or Black 6924)	
Blue	6909	Olds, E. C	Res., 3210 S. Webster
1730		Olds, E. H	Res., 437 W. Wayne
1819		Olds, Mrs. Henry G	Res., 407 W. Berry
613		Olds, Hugh B.	Attorney, 12 Bank Bldg.
Green	2297	Olds, Hugh B	Res., 1815 Bayer
1819		Olds, N. G	Res., 407 W. Berry
Red	369	Olds, Norman E	Res., 816 Nelson
3684		Olds, Percy	Res., 1229 W. Wayne
280		Olds, Walter	Attorney, Old National Bank Bldg.
964		Olds, Walter	Res., 1206 W. Berry
Black	3241	Olinger, J. A	Res., 1157 Monroe
Red	6788	Olinger, John B	Res., 1129 E. Pontiac
3273		Olive, Club	1218 Maumee
Red	6434	Oliver, Bertha	Res., 2020 Gay
Green	2253	Oliver, Mrs. Cora	Res., 712 Ewing
Green	2541	Oliver, Frank	Res., 337 Brackenridge
Red	7161	Olmstead, Rev. B. L	Res., 1403 Hurd
Red	1242	Olson, Chas. M	Res., 310 Greenwood
Red	3497	Olson, Enos C	Res., 2510 Maumee Ave.
3259		Olympia, The	Confectionery, 134 E. Berry
7669		Olympic Club Rooms, The	Hanna & DeWald
Green	3645	Omo, Percy M	Res., 622 Putnam
Green	2244	Omspach, Wm	Res., 1014 Lake Ave.
Black	6774	Ooley, George	Res., 2523 Caroline
Black	1278	Opatz, F. A	Res., 1153 Harmar
6479		**OPHIR COAL CO., THE**	Coal & Wood, Harrison & Grand
222		Orff, C. E	Manufacturers' Agent, 404-5 Bass Blk.
Blue	2750	Orff, Mrs. Cornelia	Res., 831 W. Washington
Black	6369	Orff, Mary E	Res., 328 W. Creighton
Blue	1607	Ormerod, Leslie	Res., 125 Douglas
Blue	3254	Ormiston, Phillip	Res., 814 Ewing
Black	1156	Ormsby, Homer	Res., 1029 W. Washington

Work Called For and Delivered Free.
THE MODERN SHOE REPAIRING CO.
623 Harrison Street PHONE 3409

Use RUB-NO-MORE CARBO-NAPTHO SOAP and WASHING POWDER
It Cleans and Disinfects; works without injury to the finest fabrics

Call Schubert's Dyeing & Dry Cleaning For Satisfaction & Service 229 East Main St. Phone 1942

Order CENTLIVRE BEER Phones 42 62

Black	3202	Ormsby, Ralph	Res., 1011 Madison
Green	3881	Ormsby, Samuel, Jr	Res., 1308 E. Washington
Red	6264	Orphans' Home, Allen County	Bluffton Road
801		**ORPHEUM THEATRE**	1301 Calhoun
Red	3263	Orr, Clark	Res., 721 Edgewater Ave.
Green	2836	Orr, C. L.	Res., 830 Putnam
109		Orr, C. W.	Res., 624 W. Wayne
Blue	3523	Orr, Dick	Res., 709 Greenlawn
7227		Orr, E. A	Grocery, 2028 Calhoun
Blue	3645	Orr, E. A	Res., 801 Greenlawn
Green	2424	Orr, G. Edwin P	Res., 118 Mechanic
6340		Orr, J. H	Res., 125 W. Butler
Black	1965	Orr, Michael	Res., 114 Mechanic
Blue	3969	Orr, R. W.	Res., 619 Fifth
Black	6855	Orth, A. J	Res., 429 E. Suttenfield
Black	2103	Orth, Jos. H	2516 New Haven Ave.
Black	7183	Orth, Mrs. Mary	Res., 1312 Fisher
2901		Ortlieb, George A	Res., 801 W. Washington
Blue	3733	Ortlieb, Mrs. M	Res., 1701 Illinois
1843		Ortlieb, William	Res., 817 W. Wayne
3956		Ortman, Mrs. Caroline	Res., 926 Columbia Ave.
Black	3021	Osborn, A. L	Res., 628 Fifth
Blue	3693	Osborn, J. S	Res., 1417 Wells
Green	6285	Oschatz, Mrs. L	Res., 1818 S. Calhoun
6798		Ostrovske, Peter	Shoe Store, 1801 Weisser Park Ave.
3535		Oswald, J. A	Jeweler and Optician, 1033 Calhoun
6127		Oswald, Joseph	Res., 2006 Smith
Black	3391	Otis Elevator Co	Building Elevators, 1216 Lake Ave.
Red	2792	**OTT, JOHN**	Painter & Decorator, 723 Romey Ave.
Black	6470	Ottenweller, Ed	Res., 3102 Victoria Ave.
Blue	2910	Outland, W. A	Res., 1121 W. Jefferson
2533		Overdear Barber Supply Company	1145 Brackendilge
2 on	2533	Overdear, W. G	Res., 329 Brackenridge
Black	7010	Overdeer, Rev. H. L	Res., 117 W. Suttenfield
3835		Overhulser, H	Saloon, 918 W. Main
505		**OVERLAND, FT. WAYNE AUTO CO**	Garage and Salesroom, 128 W. Washington
Red	1720	Overmeyer, D. E	Res., 913 Clay
Black	6448	Overmeyer, DeEtta	Res., 928 Taylor
Blue	6618	Oviatt, O. Q	Res., 934 Lincoln
Blue	6214	Owen, F. B	Res., Fairfield & Rudisill
Black	7488	Owens, Mrs. Owen	Res., 2616 Anthony Blvd.
1108		"Oxygen," The Linde Air Products Co	414 E. Columbia
Green	7395	Oyer, Rev. C. W.	Res., 541 Packard Ave.
885		Ozaki Studio	121 W. Wayne

CUT FLOWERS CHOICEST AND MOST FRAGRANT
PHONES 2743 3850 FT. WAYNE FLOWER SHOP
824 SOUTH CALHOUN STREET

C. C. SCHLATTER & CO. Everything In HARDWARE Phone Nos. 86 & 87

HOUSE OF QUALITY
G. W. GATES & CO.
THE CLOAK HOUSE
Phones 3655 3855
122-124 W. Berrry Street

P

1398 **P. & H. SUPPLY CO**.....Heat. & Plumb. Sup., 225 E. Columbia
6109 Packard Co., The.....Fairfield and Organ Aves.
(Private Exchange connects with all departments)
645 Packard Music House, The.....Calhoun and Washington
Green 1071 Pageler, Frederick.....Res., 539 Montgomery
2156 Pageler, John A.....Res., 535 Madison
1963 Palace Hotel.....Hotel, 203 W. Main
175 Palace Stables.....Livery, 302-6 Clinton
67 Palace Theatre.....Keith Vaudeville, 126 E. Washington
6454 **PALMER, A. D**.....Plasterer Contractor, 319 W. Pontiac
Black 6674 Palmer, Amos R.....Res., 1119 Hurd
Blue 3583 Palmer, Chas.....Res., 715 Archer Ave.
Green 6425 Palmer, F. N.....Res., 1115 Michigan Ave.
Black 2856 Palmer, Ida.....Res., 120 W. Superior
6914 Palmer, J. B.....Machine and Novelty Works, 524 E. Tabor
Black 2486 Palmer, J. F.....Res., 723 W. Jefferson
Red 7025 Palmer, Mrs. Mary A.....Res., 1425 Clifton Ave.
2743 **PANDELL, GEO. & CO**.....Florists, 824 Calhoun
3850 Pandell, Geo.....Res., 824 Calhoun
2852 Pangborn, C.....Res., 1310 W. Jefferson
Green 7100 Pankoke, Fred.....Res., 927 Eckart
Green 3162 Panyard, Joseph.....Res., 659 Fifth
621 **PAPE FURNITURE CO**.....Furniture, 125 W. Main
1232 Pape, A. C.....Res., 512 W. Washington
Blue 6394 Pape, A. O.....Res., 341 W. Williams
24 Pape, Charles G.....Res., 1617 Cass
Black 3422 Pape, Henry F.....Res., 604 Fourth
Blue 755 Pape, Theo.....Res., 816 High
455 **PAPE, WM. & SON**.....Wall Paper, Etc., 227 E. Wayne
2 on 455 Pape, Wm. Jr.....Res., 223 E. Wayne
Black 755 Pape, Wm.....Res., 731 High
Blue 2923 Papier, J. L.....Res., 711 Edgewater Ave.
6778 Pappert, Wm. F.....Res., 1843 John
2796 Paragon Cooperage Co.....601-2-3 People's Trust Bldg.

Work Called For and Delivered Free.
THE MODERN SHOE REPAIRING CO.
623 Harrison Street PHONE 3409

Use RUB-NO-MORE CARBO-NAPTHO SOAP and WASHING POWDER
It Cleans and Disinfects; works without injury to the finest fabrics

Schubert's Dyeing & Dry Cleaning
ALL KINDS OF PLEATING
CARPETS CLEANED and DYED
PHONE 1942
229 E. Main St.

Order CENTLIVRE BEER Phones 42 62

	3749	Paramount Dry Cleaning & Tailoring Co	Main & Calhoun
	6445	Parham, Chas. H	Res., 621 W. DeWald
	705	**PARHAM, F. C., & SON**	Agricultural Implements, 617-19 Barr
	6249	Parham, F. C	Res., 603 W. DeWald
	937	Paris, The	Ladies' Cloaks & Suits, 920 Calhoun
	3697	Paris Cafe	Restaurant 1214 Calhoun
	6322	Parisot, A. J	Grocery, 1921 Hanna
	6265	Parisot, A. J	Res., 2016 Hanna
	2501	Park, Frank	Res., 426 E. Berry
	6320	Park Pharmacy, The	Drugs, 2522 Calhoun
	6589	Parker, E. E	Res., 439 W. Williams
Blue	3624	Parker, Marie	Res., 605 Lavina
Red	7295	Parker, Mrs. Mary Lloyd	Res., 3019 Shawnee Place
	3690	Parker, M. E	Res., 230 W. Wayne
	1394	Parker, O. P	Express & Piano Moving, 936 Lake Ave.
Red	1109	Parker, R. E	Res., 1533 N. Calhoun
Black	1267	Parks, Alex	Res., 416 W. Jefferson
	2966	Parks, E. W	Res., 622 E. Wayne
Green	6721	Parnin, Clara	Res., 1901 Gay
Blue	3017	Parnin, Edward F	Res., 608 Anderson
	1190	Parnin, F. P	Res., 1239 W. Berry
Black	7323	Parnin, H. H	Res., 2910 Webster
	3919	Parquette, Jerry	Garage, 608 E. Washington
2 on	3919	Parquette, Jerry	Res., 608 E. Washington
Green	6430	Parrant, John B	Res., 2343 Lillie
	6687	Parrish, Mary L	Res., 120 W. Williams
Red	2183	Parrot, Edw. F	Res., 817 E. Washington
513 / 325		Parrott, Frank	Meat Market, 224 E. Main
Blue	2718	Parrott, Frank	Res., 416 Madison
	543	Parrott Studio & Art Store	Photographer, 216 W. Berry
	1510	Parrot, George J	Res., 2019 Crescent Ave.
Blue	2626	Parrot, Joseph	Res,. 2015 Crescent
Red	2551	Parrott, Louis A.	Res., 1524 E. Wayne
	987	Parry, Arthur W	Attorney, 611-12 Shoaff Bldg.
	2740	Parry, Arthur W	Res., 1319 Washington Blvd. W.
	7470	Parry, W. A. S	Res., 331 W. DeWald
	2740	Parry, W. S	Res., 1319 Washington Blvd. W.
Red	7261	Pask, C. E	Res., Shawnee Place
Green	7267	Pattee, Torrence D	Res., 2415 Anthony Blvd.
Black	2653	Pattee, Walter C	Res., 1034 DeGroff
	856	Patterson-Fletcher Co	Clothing Store, 724 Calhoun
Blue	3164	Patterson, F. R	Res., 717 Putnam
Green	6739	Patterson, Homer	Res., 309 E. Leith

CUT FLOWERS for ANY OCCASION
Call Phone 3850 or 2743 FT. WAYNE FLOWER SHOP 824 CALHOUN ST.

C. C. SCHLATTER & CO. Everything In HARDWARE Phone Nos. 86 & 87

Black	7237	Patterson, W. E.	Res., 2540 Reed
Black	2886	Patton, Jesse F.	Res., Charlotte Ave.
Blue	2858	Patton, Mrs. Lutitia	Res., 119 Douglas Ave.
Red	2342	Patton, N. S.	Res., 1324 W. Main
Green	3403	Pauken, Louis	Tinning & Furnace Work, 616 Fifth
6987		Pauken, Stella	Res., 1834 Calhoun
3434		Paul, C. E.	Res., 215 Fifth
Blue	6579	Paul, Chas. F.	Res., 2416 Webster
Black	6966	Paul, Ernest F.	Res., 223 W. Woodland
Red	6031	Paul, Fred C.	Res., 1241 Wall
91		Paul, H. C.	Res., 401 W. Wayne
Green	7117	Paul, Mrs. Pauline	Res., 528 Meyer Ave.
Green	6855	Paul, W. E.	Res., 416 E. Suttenfield
7412		Pauley, Edward J.	Saloon, 135 Grand
Green	6615	Pauley, E. J.	Res., 214 Dawson
6220		Pauley, Eugene	Electrical Contractor, 1826 Calhoun
6220		Pauley, Eugene	Res., 322 W. Williams
Red	2750	Paulison, O. R.	Res., 823 Washington Blvd. W.
Black	3064	Paulison, S. M.	Res., 1109 St. Mary's
Black	1967	Pauser, John J.	Res., 2018 Short
Green	7627	Paxton, John J., Sr.	Res., 1323 Wall
2639		Payne, Mrs. Ella	Res., 1315 S. Calhoun
2137		Pearsons' Grocery	1122 Maumee Ave.
Red	2163	Pearson, J. C.	Res., 1410 Winter
Black	6450	Peck, J. T.	Res., 1344 Huestis Ave.
7615		**PECK & SMITH**	Heavy Trucking, 2147 Fairfield
Red	6909	Peckham, W. T.	Res., 3112 Harrison
357		Peddicord, J. S.	Real Estate, 920-21 Shoaff
3130		Peddicord, J. S.	Res., 435 W. Berry
6095		**PEERLESS DRY CLEANING CO**	2010 Calhoun
Red	2362	Peil, Louis W.	Res., 714 Union
Black	3583	Pelkey, Jonas A.	Res., 516 Putnam
25		**PELTIER, J. C. & SON**	Embalmer & Funeral Director, 117 W. Wayne
Black	7072	Peltier, N. A.	Res., 2216 Gay
20		**PELTIER, WILL**	Res., Leo Road
3206		Peltier, Mrs. Will	Music Studio, 202 W. Berry
1637		Pelz, E. C.	Res., 1147 Monroe
Blue	1701	Pelz, Wm.	Res., 1330 Wabash Ave.
1806		**PELZWEIG, I.**	Jeweler, 1330 Calhoun
Green	1916	Pelzweig, I.	Res., 703 Third
Blue	6252	Pembroke, P. F.	Res., 2022 Clinton
Red	6506	Pembrook, A. J.	Res., 2813 Hoagland
Black	2943	Pence, A. C.	Res., 2118 Curtis
Red	6476	Pence, H. M.	Res., 731 Poplar

Use RUB-NO-MORE CARBO-NAPTHO SOAP and WASHING POWDER

P

It Cleans and Disinfects; works without injury to the finest fabrics

Work Called For and Delivered Free. THE MODERN SHOE REPAIRING CO. 623 Harrison Street PHONE 3409

Order CENTLIVRE BEER Phones {42 62

3801 Pennell, Frank C. ..... Res., 1227 W. Wayne
2006 Penningroth, A. C. ..... Res., 1110 Columbia Ave.
7144 Pennoyer, Mrs. Agnes R. ..... Res., 413 W. Creighton

PENNSYLVANIA COMPANY, Operating P. F. W. & C. Ry.

Private Branch Exchange

3140 } All Departments (not listed below) ..... 1401 Clinton
3141 }
3861 Freight Cashier (Less than Carload) ..... Clinton
3862 Freight Agent (Carload) ..... Clinton
3860 Freight Agent (Rates) ..... Clinton
2723 Division Freight Agent ..... Anthony Hotel
154 Star Union Line ..... Anthony Hotel
211 Bureau of Information ..... Baker St. Station
3170 Ticket Office ..... Baker St. Station
3330 Station Master ..... Baker St. Station
103 Restaurant ..... Baker St. Station
3343 Road Foreman of Engines ..... Grand Rapids Bldg.
6233 General Yard Master ..... Anthony Blvd.
164 Engine House Foreman ..... Gay
3240 West Main St. Team Track ..... West Main

Black 3543 Pentoney, F. A. ..... Res., 533 W. Jefferson
3930 **PEOPLES COAL & ICE CO** ..... Hanna and Hough
1773 Peoples Collateral Loan Co ..... 736 Calhoun
188 Peoples Drug Store, The ..... 133 E. Berry
Black 7657 Peoples, John C. ..... Res., 140 Wallace
339 Peoples Realty Co., The ..... Real Estate, 300-301 People's Trust Bldg.
511 **PEOPLE'S TRUST & SAVINGS CO., THE** ..... 913-915 Calhoun
Green 2900 Pequignot, G. L. ..... Res., 1024 Forest
Black 3288 Pequignot, H. A. ..... Res., 620 Lawton Place
489 **PEQUIGNOT, HENRY C** ..... Ins. & Real Estate, 211-12 Phys. Def.
2559 Pequginot, Henry C. ..... Res., 924 W. Washington
209 **PERFECT, A. H. & CO** ..... Wholesale Grocers, Clay and E. Columbia
210 Perfect, A. H & Co ..... Ship. and Bil. Dept., Clay and E. Columbia
425 Perfect, Arthur H. ..... Res., 1210 W. Wayne
1366 Perfect, Harry A. ..... Res., 1116 W. Berry
7683 Perfect Shoe Repairing Co ..... 1734 Lafayette
501 } **PERFECTION BISCUIT CO** ..... Webster and Pearl
521 }
Red 7480 Perkins, A.E. ..... Res., 3310 Beaver Ave.
Black 1052 Perkins, J. E. ..... Res., 1407 Winter
Blue 2553 Perkins, John B. ..... Res., 1332 E. Lewis
Green 1539 Perkins, Mrs. Roberta D. ..... Res., 1173 Francis
435 **PERREY, ED F** ..... Photographer, 734-36 Calhoun
Black 2893 Perrey, Ed F. ..... Res., 1104 Oak

For Good Work Call Schubert's Dyeing & Dry Cleaning 229 E. Main St. Est. 30 Years Phone 1942

Cut Flowers For Any Occasion
824 Calhoun Street
Ft. Wayne Flower Shop
Phones {3850 2743
Service Our Hobby

C. C. SCHLATTER & CO. Everything In HARDWARE Phone Nos. 86 & 87

Green	6845	Perrey, Felix E.	Res., 2947 Central Drive
1011		Perrey, F. J.	Horseshoer, 207 Pearl
2327		Perrey, F. J.	Res., 1302 Jackson
Red	3143	Perriguey, Theo.	Res., 809 Lavina
1241		**PERRINE, ARMSTRONG & CO**	Lumber, Etc., Winter
306		Perrine, Joe	Res., 919 Webster
523		Perrine, Van B.	Res., 502 W. Berry
6944		Perry, A. C.	Res., 2111 Lafayette
Blue	3143	Perry, B. O.	Res., 1326 Jackson
Green	6989	Perry, Chas. A.	Res., 1832 Weisser Park
195		Perry, E. E.	Lawyer, 221-225 Shoaff Bldg.
7589		Perry, E. E.	Res., 709 Packard Ave.
Blue	2970	Perry, Eugene	Res., 910 W. Berry
Blue	1427	Perry, Richard E.	Res., 1225 Crescent
1747		Peters, Fred	Res., 704 Rockhill
Red	7071	Peters, Fred A.	Res., 244 Masterson
Black	3955	Peters, Henry	Res., 1314 Sherman
Blue	7480	Peters, H. J.	Res., 1120 Organ
Black	7172	Peters, Henry R.	Res., 3116 Hoagland
245		Peters, John C.	Res., 832 W. Wayne
Red	3057	Peters, John H.	Res., 1006 Lake Ave.
7055		Peters, O.	Drugs, 2723 Broadway
Red	3309	Peters, Rev. S. C.	Res., 521 Holman
Blue	3754	Peters, Wm. F.	Res., 1625 Florida Drive
Red	1305	Peterson, Allan M.	Res., 1116 Burgess
Blue	7054	Peterson, D. S.	Res., 428 E. Pontiac
Red	7731	Peterson, J. E.	Res., 336 E. Woodland
Green	6919	Peterson, Oscar T.	Res., 1906 Drexel
Black	7262	Petgen, D.	Res., 2016 Calhoun
Black	2541	Petgen, F.	Res., 355 Baker
6407		Petos & Vollo Co.	Grocery, 916 Wallace
Blue	7402	Petrilli, Rev. Anthony	Res., 456 Bass
Black	3049	Pettit, David L.	Res., 1127 St. Mary's
Red	7438	Pettit, Elsworth S.	Res., 2528 Anthony
Red	1596	Pettit, Harry E.	Res., 1101 Wabash
Blue	1385	Pettit, Louis	Res., 2204 California
1108		**PETTIT'S STORAGE WAREHOUSE CO**	414 E. Columbia
3514		Pettit, W. L., Jr.	Res., 1229 W. Wayne
1907		Pevert, J. L.	Grocery, 1532 Hayden
3052		Pfeiffer, Misses Abbie and Sophia	Res., 712 Fairfield Ave.
Green	6328	**PFEIFFER, MRS. AGNES**	Bakery, 1101 E. Pontiac
Black	7621	Pfeiffer, Albert J.	Res., 824 Kinnaird
Red	1967	Pfeiffer, A. W.	Res., 2032 Koch
2411		Pfeiffer, C. A.	Res., 1735 Wells
195		Pfeiffer, Chas. F.	Office, 221-225 Shoaff Bldg.

Work Called For and Delivered Free. THE MODERN SHOE REPAIRING CO. 623 Harrison Street PHONE 3409

Use RUB-NO-MORE CARBO-NAPTHO SOAP and WASHING POWDER P It Cleans and Disinfects; works without injury to the finest fabrics

Order CENTLIVRE BEER Phones {42 62

884 Pfeiffer, Chas. F....Res., 434 W. Wayne
Blue 2613 Pfeiffer, E. G....Res., 2239 N. Clinton
3026 Pfeiffer, E. L....Res., 1903 Wells
Green 6539 Pfeiffer, E. M....Res., 2425 Bowser
483 } PFEIFFER, H. & SON CO., THE....Hardware, 109 E. Columbia
484 }
1384 Pfeiffer, Henry....Res., 520 W. Berry
Blue 1810 Pfeiffer, H. G....Res., 1206 E. Wayne
Black 2592 Pfeiffer, Howard....Res., 2118 Rivermet
378 Pfeiffer, John N....Res., 820 Columbia Ave.
Blue 2284 Pfeiffer, W. H....Res., 2115 Wells
Black 7717 Pfeil, Conrad....Res., 231 W. Williams
2908 Pfleger, Harry....Res., 707 Runion
Blue 2549 Pfleiderer, John A....Res., 1215 Grant Ave.
Black 3081 Pfleidner, Mrs. Chas....Res., 528 Montgomery
6640 Phelps, Chas. A....Res., 324 W. Creighton Ave.
1703 PHENIX SCREEN & AWNING CO....1227 California
Blue 1968 Philbrick, George A....Res., 1230 W. Washington
959 Phillabaum, F. D....Res., 1213 Ewing
1167 Phillipp, Geo. J....Church Ornaments, 1211 Calhoun
Blue 7233 Phillipp, George J....Res., 234 E. DeWald
97 Phillips, A. Fletcher, M. D....Office, 304 Gauntt Bldg.
Green 1453 Phillips, A. R....Res., 1027 E. Washington
Black 1526 Phillips, Mrs. C. S....Res., 512 Fairmount Place
Blue 1481 Phillips, E....Res., 1010 Broadway
Red 7657 Phillips, H. D....Res., 126 Wallace
Blue 2703 Phillips, Jennie....Res., 354 Baker
Red 7186 Phillips, Leo....Res., 606 Meyer Ave.
1462 Phillips & Sprague....Stock Exchange, 5-7 No. American Bldg.
7459 Phillips, South Side Garage....2514 S. Calhoun
Black 7056 Phipps, John A....Res., 2110 Bowser
2034 Phipps, O. A....Res., 1302 Elm
1589 PHOENIX MUTUAL LIFE INS. CO....511 People's Trust
2594 Piatt, C. H....Res., 1144 Division
3830 Piatt, W. B....Res., 1115 W. Berry
Red 7203 Pichon, Chas....Res., 709 Kinnaird Ave.
206 PICKARD HOUSE FURNISHING CO....112-114-116 E. Columbia
1601 Pickard, A. W....Res., 334 Washington Blvd. E
853 Pickard, Peter....Res., 1109 W. Wayne
Red 1643 Pickett, Mrs. B. C....Res., 1305 E. Wayne
Green 2746 Pickle, T. H....Res., 1324 McClellan
474 Pidgeon Millinery Co., C. T....Wholesale Millinery, Wayne & Harrison
Private Exchange to All Departments.
3525 Pidgeon, C. T....Res., 423 W. Wayne

FLORAL TRIBUTES Made in any design by an artist designer. CONSULT US FIRST.
Phone {3850 2743 824 South Calhoun St. Fort Wayne Flower Shop

SCHUBERT'S DYEING & DRY CLEANING 229 E. MAIN ST. PHONE 1942

C. C. SCHLATTER & CO. Everything in HARDWARE Phone Nos. 86 & 87

Red	2887	Piepenbrink, A. J	Res., 1911 Spy Run Ave.
Red	1500	Piepenbrink, Ernest	Res., 1522 Lumbard
Blue	1126	**PIEPENBRINK, MRS. GEO. D**	Manicuring and Hair Dressing, 826 W. Jefferson
Red	3039	Piepenbrink, H. C	Res., 319 E. Lewis
Red	3465	Piepenbrink, Wm. C	Res., 1606 E. Lewis
Blue	1697	Pierce, Edward R.	Res., 1924 Bayer
2113		Pierce, H. W. Dr	Res., 202 E. Jefferson
6316		Pierce, Ogden	Res., 2442 Hoagland
Black	1182	Pierce, P. P	Res., 1006 Elmwood
2756		Pierre's Dry Goods Store	1214 Broadway
2851		Pierre, J. M	Res., 1004 Washington Blvd. W.
Blue	6078	Pierson, Ralph W	Res., 3126 Holton
Green	3639	Pilgrim, J. D	Res., 411 Madison
Red	3643	Pilliod, Frank	Res., 1011 Rivermet
2206		Pinex Co	Mfg. Medicine, 123 W. Columbia
7301		Pinkham, G. W.	Carpet Work & Upholstering, 2401 Weisser Park
Blue	7699	Pio, W. A	Res., 2802 Abbott
1284		Pion, Charles	Saloon, 2205 Spy Run Ave.
Blue	2887	Pion, Clarence	Res., 2202 Spy Run Ave.
3198		Pion, Edward	Grocery and Meat Market, 2205 Spy Run Ave.
6178		**PIONEER COAL CO**	Coal & Wood, Murray Street
Black	7024	Pirson, Nicholas	Res., 3840 Lafayette
Blue	1337	Pittman, C. J	Res., 802 Putman
343		Pixley, Geo. W	Res., 330 W. Wayne
Green	873	Place, G. B	Res., 1735 W. Main
Red	1809	Plants, I. S	Res., 306 E. Columbia
Green	7350	Plasket, S. B	Res., 1121 Dayton
Red	6946	Plasterer, C. H	Res., 136 E. Woodland
Black	6382	Plogsterth, W. H	Res., 315 W. Taber
2014		Plost, Louis	Attorney, 814-16 Shoaff Bldg.
Green	3500	Plothe, Adolph	Res., 2616 Pittsburg
1880		Plumadore, M. N	Pianos, 1301 Calhoun
Blue	1887	Plumadore, M. N	Res., 235 E. Jefferson
Black	2241	Plymouth Congregational Church	Study, Harrison & Jefferson
6610		Pocock, F. H	Res., 544 Kinnaird
Green	3628	Pohlmeyer, Fred W	Res., 1527 Spy Run
2835		Pohlmeyer, Louise	Res., 1215 Fulton
Blue	2005	Poinsette, Edward	Res., Goshen Road
3236		Poinsatte, E. J.	Tinner, 1214 Maumee
2 on	3236	Poinsatte, E. J.	Res., 1028 Maumee
1276		Poinsette, Henry J	Saloon, 701 E. Jefferson
Green	2626	Pointer, A. A	Res., 2203 Crescent Ave.
Red	2679	Poirson, Frank J	Res., 317 W. Main

Use RUB-NO-MORE CARBO-NAPTHO SOAP and WASHING POWDER

It Cleans and Disinfects; works without injury to the finest fabrics

Work Called For and Delivered Free. THE MODERN SHOE REPAIRING CO. 623 Harrison Street PHONE 3409

Call Schubert's Dyeing & Dry Cleaning For Satisfaction & Service 229 East Main St. Phone 1942

Order CENTLIVRE BEER Phones 42 62

Black	3305	Poland, Omer J	Res., 921 St. Marys Ave.
Green	7115	Polhamus, Mrs. A. H	Res., 2410 S. Calhoun
6189		Polhamus, A. Z	Res., S. Broadway
Blue	7405	Polhamus, John G	Res., 118 W. Pontiac
3117		Polhamus, W. H	Res., 624 E. Lewis
38 / 2888 / 1423		POLICE STATION	City Hall
1036		Polk, R. L. & Co	City Directory, 401 Bass Blk.
3247		Pollak, Herman	Res., 917 W. Berry
3470		Pollak, Robert M	Res., 722 W. Wayne
12		Pollak Waist Co	Mfgrs. Shirt Waists, 128-130 E. Berry (Up)
Green	6956	Pollock, Frank	Res., 3235 Calhoun
Green	7311	Polster Arwid	Res., 812 Kinnaird Ave.
1497		Ponsot, Emilie	Res., 1541 Washington Blvd. E
7677		Pontiac Shoe & Auto Top Repairing Co	410 E. Pontiac
6635		Pontius, A. C	Res., 540 Kinnaird
Red	980	Pontius, John	Res., 1302 Wabash
406		Pony Cigar Store	Cigar Manufacturer, 1315 Calhoun
Green	6911	Pool, F. J	Res., 2625 Fox Ave.
Red	2558	Pool, W. W	Res., 620 E. Washington
6323		Poole, F. H	Res., 2219 S. Harrison
Red	1566	Popp, Chas. A	Res., 1212 McClellan
Red	1153	Popp, E. M	Res., 633 W. Superior
1585		Popp, H. A	Res., 909 W. Wayne
Black	2414	Porsch, Geo. B	Res., 863 Edgewater Ave.
Red	3203	Porsch, John	Res., 816 High
7154		PORTER CONSTRUCTION CO	House Movers, 203 E. Williams
Black	1415	Porter, Harold C	Cabinet Shop & Res., 1206 Columbia
2099		Porter, H. L., D. D. S	Office, 204 W. Berry
Red	2404	Porter, H. L	Res., 2302 Florida Drive
2 / 140		Porter, McCaskey & Weaver	Physicians, 5th Floor Physicians' Def.
2 / 140		Porter, Dr. Miles F	Office, 5th Floor Physicians' Defense
2 / 140		Porter, Dr. Miles F., Jr	Office, 5th Floor Physicians' Defense
773		Porter, Dr. M. F	Res., 207 W. Wayne
1434		Porter, Dr. Miles F. Jr	Res., 627 W. Wayne
Blue	3957	Porter, Samuel H	Res., 1218 St. Mary's

WHEN YOU THINK OF FLOWERS TELEPHONE 2743 3850
"Quick Delivery Our Hobby" FORT WAYNE FLOWER SHOP
824 CALHOUN STREET

C. C. SCHLATTER & CO. Everything In HARDWARE Phone Nos. 86 & 87

PORTLAND APARTMENTS ..... Washington & Webster

Black	2817	Office	Blue	3432	Suite D-2
Blue	2817	Suite A-1	Red	2817	Suite E-2
Red	3432	Suite B-1	Red	3430	Suite F-2
Blue	3430	Suite C-1	Red	3433	Suite A-3
Green	3433	Suite D-1	Red	3431	Suite B-3
Green	3431	Suite E-1	Green	2817	Suite C-3
Black	3432	Suite F-1	Black	3431	Suite D-3
Black	3433	Suite A-2	Blue	3433	Suite E-3
Black	3430	Suite B-2	Green	3432	Suite F-3
Blue	3431	Suite C-2			

(Ask the Chief Operator for the telephone number if you know only name of party.)

240 / 1335 **POSTAL TELEGRAPH CO** ..... Tri-State Bldg.

220 Postoffice, Government Building ..... Berry and Clinton
Red 3832 Potter, Eugene C ..... Res., 1438 Broadway
948 Potter, G. E ..... Res., 1231 W. Wayne
Red 3624 Potter, Mrs. Mary ..... Res., 449 Baker
3209 Potter, Thos. E., Jr ..... Res., Hoagland Apartments
Red 2366 Pottersfield, Thos. E ..... Res., 1103 Hanna
2233 Potthoff, Elizabeth ..... Res., 518 Washington Blvd. E.
Black 1179 Potts, D. C. ..... Res., 1329 St. Mary's Ave.
Red 6693 Potts, Rev. T. P ..... Res., 1230 Nuttman
Black 6632 Powell, John ..... Res., 4015 Fairfield Ave.
Green 3262 Powers, A. V ..... Res., 1026 W. Washington
Black 6468 Poyser, Wm. F ..... Res., 1911 Clinton
Red 7195 Prange, August ..... Res., 1007 Home Ave.
Green 6634 Prange, Chas. E ..... Res., 1138 Kinnaird Ave.
Red 6842 Prange, Chas. F ..... Res., 703 Organ Ave.
2979 Prange, Herman C ..... Res., 1213 Anthony Blvd.
3940 Prange Motor Car Co ..... Garage, 910 Barr
Red 2885 Pranger, Andrew ..... Res., 1015 University
2194 Pranger Trucking Co ..... Heavy Trucking, 1213 Anthony
Black 6376 Pratt, Fred C ..... Res., 2336 Oliver
Red 6733 Pratt, Walter ..... Res., 2106 Bowser
3168 Preble, C. M ..... Real Estate and Insurance, 9 Swinney Block
2837 Preble, C. M ..... Res., 223 Second
Black 1425 Preble, John ..... Res., 825 Putnam
3932 Prentiss, H. L. ..... Res., 1132 Columbia Ave.
1008 Pressler, A ..... Res., 836 Columbia Ave.
Green 591 Price, E. G ..... Res., Hicksville Road
Blue 6521 Price, F. M ..... Res., 3404 Beaver Ave.
6957 Price, J. A ..... Res., 3121 Beaver Ave.
Blue 7245 Price, Marriott ..... Res., 438 Arcadia Court
Red 7627 Price, R. F. ..... Res., 1315 Wall
Green 3832 Price, W. O ..... Res., 1315 Union

Use RUB-NO-MORE CARBO-NAPTHO SOAP and WASHING POWDER

It Cleans and Disinfects; works without injury to the finest fabrics

Work Called For and Delivered Free. THE MODERN SHOE REPAIRING CO. 623 Harrison Street PHONE 3409

Schubert's Dyeing & Dry Cleaning
ALL KINDS OF PLEATING
CARPETS CLEANED and DYED
PHONE 1942
229 E. Main St.

Order CENTLIVRE BEER Phones 42 62

Black 1588 Prince, C. A. ..... Res., 1608 E. Wayne
Red 2651 Prince, Chas. A., Jr. ..... Res., 1706 E. Wayne
Black 2419 Prince, Mrs. L. ..... Res., 528 Fifth
Black 2037 Pring, Mrs. Iona E. ..... Res., 125 Brackenridge
Red 2094 Pringle, Mrs. L. H. ..... Res., 1029 W. Wayne
Blue 3928 Pritchard, C. A. ..... Res., 2125 California Ave.
6757 Pritchard, Thomas ..... Res., 2611 Holton Ave.
2090 Proegler, Mrs. H. ..... Res., 1205 Fairfield
3093 **PROGRESSIVE ADVERTISING CO.** ..... 609 People's Trust Bldg.
1813 }
1977 } **PROTECTIVE ELECTRICAL SUPPLY CO.** ..... 130-2 W. Columbia
Red 7479 Proxmire, J. W. ..... Res., 1504 Wall
861 Prudential Insurance Co. of America ..... 405-12 Physicians Def.
718 Public Library ..... Wayne and Webster
6822 Public Library, South Branch ..... 2522 Calhoun
3918 Public Savings Ins. Co ..... 6 Lau Blk.
1815 Puckett, E. W. ..... Res., Forest Park Blvd.
Red 1229 Puckett, R. W. ..... Res., 1133 Broadway
Red 6072 Puckett, W. C. ..... Res., 3130 Broadway
Black 3943 Puddy, Chas. ..... Res., 1827 Crescent
6043 Puff, Adolph ..... Res., 2035 John
Green 1697 Puff, Richard ..... Res., 914 Delaware
3474 Pulliam, Dr. J. Mathew ..... Office, 626-7 Shoaff Bldg.
6860 Pulliam, Dr. J. Mathew ..... Res., 2724 Broadway
Blue 7143 Puls, A. F. ..... Res., 2415 Fox Ave.
2930 **PUNCTURE PROOF TIRE HOUSE** ..... 618 Clinton
758 **PURAQ CO.** ..... Distilled Water, E. Superior, Cor. Clay
Red 1982 Purcell, Clara ..... Res., 421 E. Berry
Red 7619 Purfield, Horace T. ..... Res., 3714 Shady Court
932 Puritan Gum Co. ..... Gum Machines, 18-19 Pixley-Long Blk.
Green 3416 Purman, John W. ..... Res., 642 Huffman
Blue 6975 Putt, Benjamin ..... Res., 1322 Michigan
Blue 3622 Putt, Martha A. ..... Res., 405 W. Main

HOUSE OF QUALITY
G. W. GATES & CO.
THE CLOAK HOUSE
Phones 3655 3855
122-124 W. Berrry Street

Q

6182 Quicksell, H. M. ..... Res., Suttenfield and Webster
2453 Quicksell, Mrs. Mary J. ..... Res., 621 W. Jefferson

CUT FLOWERS For PARTIES, FUNERALS, WEDDINGS Phone 3850 2743
"CHOICEST OF FLOWERS OUR HOBBY"
824 South Calhoun St
FT. WAYNE FLOWER SHOP

C. C. SCHLATTER & CO. Everything In HARDWARE Phone Nos. 86 & 87

786 Quidore, George ..... Res., 514 W. Wayne
Blue 6826 Quince, J. A ..... Res., 2521 Broadway
975 Quinlan, Rev. J. R ..... Res., 1120 Clinton
Black 6596 Quinn, Chas. F ..... Res., 1615 Green
Black 6948 Quinn, M. E ..... Res., 607 W. DeWald
6024 Quivey, Dr. E. E ..... Dentist, 2615 Calhoun
Green 7056 Quivey, Harry G ..... Res., 2114 Bowser

HOUSE OF QUALITY
G. W. GATES & CO.
THE CLOAK HOUSE
Phones 3655 3855
122-124 W. Berrry Street

R

330 Raab, Mrs. Elizabeth ..... Res., 346 W. Jefferson
Red 6779 Rabel, Walter ..... Res., 405 Rudisill Ave.
577 Rabus, Chas ..... Res., 1115 Fairfield
969 Rabus, G. A ..... Res., 1122 W. Berry
358 Rabus, John ..... Merchant Tailor, 116 W. Berry
1356 Rabus, John ..... Res., 522 Washington Blvd. W.
Red 1827 Rabus, John F ..... Res., 536 W. Third
Blue 6694 Racht, Mary ..... Res., 324 Brandriff
Green 6725 Racht, M. E ..... Res., 327 W. Leith
Black 1194 Racine, F. L ..... Res., 1215 Cass
Green 2017 Racine, Mrs. J ..... Res., 229 E. Berry
7660 Racine Home Baking & Confectionery, The ..... 1133 E. Creighton
2487 Rademaker, C ..... Saloon, 619 Calhoun
Green 1436 Radenbaugh, Mrs. Henry ..... Res., 921 W. Main
Black 1354 Raffel, Rudolph F ..... Res., 228 Brackenridge
Black 6815 Rahe, Mrs. F ..... Res., 1837 Broadway
6438 Rahe, Frank J ..... Res., 2326 Fairfield
Black 1089 Rahe, H. William ..... Res., 1711 Florida Drive
Blue 2258 Rahe, J. H ..... Res., 1207 Broadway
6196 Rahe, W. H ..... Grocery, 1933 Gay
Blue 6091 Raidy, David ..... Res., 428 Bass
498 RAILROADERS' REALTY CO ..... A. B. Luley, Sec., 504-5 Bass Blk.
468 Railroad Young Men's Christian Association ..... 1407 Calhoun
Blue 1101 Rall, A. C ..... Res., 704 Fredericks
Black 6158 Ralston, Geo. M ..... Res., 2413 Harrison
2272 Ralston, Wm. B ..... Res., 1010 Fulton

Work Called For and Delivered Free.
THE MODERN SHOE REPAIRING CO.
623 Harrison Street PHONE 3409

Use RUB-NO-MORE CARBO-NAPTHO SOAP and WASHING POWDER
R
It Cleans and Disinfects; works without injury to the finest fabrics

Order CENTLIVRE BEER Phones {42 62

Green	3126	Ramer, John H	Res., 507 Fourth
Red	3564	Ramer, Wm	Res., 312 W. Lewis
Blue	7002	Ramm, Emil	Practical Grinder, 601 Buchanan
Red	1735	Ramp, Ed	Res., 836 Wilt
2438		Randall, Alfred L	Res., 518 E. Berry
311		RANDALL AUTO SALES CORP	Automobiles, 120 W. Jefferson
2645		Randall Billiard Hall	Randall Hotel
Black	7350	Randall, Chas	Res., 3633 Broadway
6041		Randall, Frank M	Res., 1850 Broadway
Black	1184	Randall, Geo. E	Res., Randallia Drive
3112		Randall Hotel	Harrison and Columbia
6426		Randall, Julia Fay	Res., 1316 Maple Ave.
195		Randall, Perry A	Lawyer, 221-25 Shoaff Bldg.
555		Randall-Stults	Office, 1030 Calhoun
Blue	2068	Randol, J. F	Res., 1240 Eliza
2367		Randolph-Thompson	Cigars & Bicycles, 109-11 Chestnut
346		Ranke, Fred H	Res., 1214 Fairfield
1727		Ranke, Henry, Dr	Eye, Ear, Throat, Office, 207 Wash. Blvd. W.
6559		Ranke, Henry	Res., 3112 Beaver Ave.
970		Ranke, Wm. F	Res., 417 Washington Blvd. W.
Black	1109	Ransom, Mrs. Inez	Res., 218 Fourth
2617		Ransom, L. H	Res., 1025 Columbia Ave.
Black	2861	Ransom, N. H	Res., 805 Columbia
Black	6901	Rapp, F. J	Res., 3814 Fairfield
Red	1182	Rapp, Fred G	Res., 1118 Elmwood
Blue	6657	Rapp, Philip	Res., 1203 Stophlet
2203		Rapp & Zollinger Elect. Co	Electrical Repairs, 714 Barr
Blue	6462	Rarrick, Charles	Res., 2122 S. Hanna
Green	7685	Rasmus, M. G	Res., 1315 E. Creighton Ave.
366		RASTETTER, CHAS. A	Real Estate, 133 E. Berry
Blue	2038	Rastetter, Mrs. Carl L	Res., 915 E. Washington
Red	7163	Rastetter, Charles A	Res., 3313 Broadway
341		Rastetter, Louis & Son	Mfgs. Buggy Material, Nelson and Wall
6202		Rastetter, Mrs. Louis	Res., 1620 Broadway
6923		Rastetter, Wm. C	Res., 2329 Hoagland Ave.
Blue	7322	Rathert, Mrs. A	Res., 723 Cottage Ave.
2762		Rathert, Miss Louise M	Res., 1119 Summit
2505		Rau, Chas	Res., 1420 E. Wayne
Blue	6158	Rauch, J. D	Res., 2417 S. Harrison
Blue	7011	Rauner, A.	Res., 607 Masterson
Red	7168	Rauner, Gus	Res., 2423 Lafayette
Black	3447	Rauner, Mrs. Mary	Res., 1228 Wilt
864		Rawles, Dr. Lyman T	Physician, 219-21 Gauntt Bldg.
Green	6205	Rawles, Lyman T	Res., 3131 Fairfield Ave.

For Good Work Call Schubert's Dyeing & Dry Cleaning 229 E. Main St. Est. 30 Years Phone 1942

CUT FLOWERS CHOICEST AND MOST FRAGRANT
PHONES {2743 3850
FT. WAYNE FLOWER SHOP
824 SOUTH CALHOUN STREET

C. C. SCHLATTER & CO. Everything In HARDWARE Phone Nos. 86 & 87

Blue	7238	Ray, Charles	Res., 434 Eckart
7232		Ray, Herbert A., M. D	Office, 915 E. Creighton Ave.
2 on	7232	Ray, Herbert A., M. D	Res., 325 E. Creighton Ave.
Red	6005	Ray, J. Clayton	Res., 2309 Hoagland
Black	3076	Ray, W. R	Res., 1009 Crescent Ave.
Green	1415	Rayburn, W. O	Res., 1122 Columbia Ave.
Red	7390	Rayhouser, Wm. H	Res., 1129 Maple
Red	6330	Rayl, S. W	Res., 628 W. Creighton
Green	3600	Rea, W. D	Res., 942 Burgess
332		Read, Chas. E	Res., 1211 W. Wayne
7333		Read, Dr. D. B	Dentist, 2110 S. Calhoun
3781		Read, Laura	Res., 110 Eureka
Green	3288	Reader, W. P	Res., 1736 Spy Run Ave.
Blue	3936	Ream, C. D	Res., 1714 St. Mary's
Red	2675	Reamer, August	Res., 1231 Hugh
Blue	7277	Rear, J. E	Res., 3307 Victoria
Red	2116	Reardon, T. J	Res., 308 Greenwood
3942		Reaser, R. C	Res., 218 W. Main—Up
Blue	6052	Reckeweg, F	Res., 2444 John
573		Recorder's Office	Court House
7764		Redderson, A. W	Res., 2923 Shawnee Place
Blue	6519	Redding, E. H	Res., 710 Wildwood Ave.
2447 / 2427		**REDDING, ELZIE D**	Grocery & Meat Market, 1102 Rivermet Ave.
3521		Redding, J. T	Res., 412 Harrison
Blue	941	Redding, O	Res., 1158 Harmer
Black	2478	Redeemer's Church	Fulton and Washington
Red	7476	Redrup, Chas	Res., 1719 Harrison
2374		Reed Bros. Coal & Feed Co	Coal., N. Calhoun and Sixth
978		Reed Bros. Coal & Feed Co	1202 W. Main
Green	6032	Reed, E. G	Res., 1218 Organ Ave.
Green	3195	Reed, H. L	Res., 715 W. Superior
Red	3579	Reed, Jared J	Res., 915 Wells
2278		Reed, Jas. W	Res., 110 E. Superior
1137		Reed, John J	Grocery, 224 E. Columbia
Blue	1817	Reed, John J	Res., 1233 W. Jefferson
Red	7496	Reed, Luke W	Dairy Office and Res., 120 E. Rudisill
1981		Reed Shoe Co	Shoes, 904 Calhoun
Black	3231	Reed, Stephen P	Res., 711 Lawton Place
3232		Reed, W. H	Attorney, 403 Bass Blk.
Black	7316	Reehling, Henry F	Res., 445 E. Taber
Red	6882	Reehling, W. J	Res., 2117 Hanna
Blue	2378	Reehling, W. V	Res., 1716 Florida Drive
Red	6977	Reese, E. M	Res., 340 W. Woodland

Use RUB-NO-MORE CARBO-NAPTHO SOAP and WASHING POWDER

R

It Cleans and Disinfects; works without injury to the finest fabrics

Work Called For and Delivered Free. THE MODERN SHOE REPAIRING CO. 623 Harrison Street PHONE 3409

Order CENTLIVRE BEER Phones {42 62

Green	1950	Reeves, E. E.	Res., 1015 Columbia Ave.
Green	545	Reeves, F. L.	Res., 912 Nelson
Black	591	Reformed Orphans' Home	Hicksville Road
6346		Regedanz, C. F.	Drugs, 2323 Hanna
2198		**REGIS DRY CLEANING CO.**	1205 Calhoun
859		Regis, Glen, Dry Cleaning Co.	1716 Maumee Ave.
Red	2691	Rehling, E. C.	Res., 519 Madison
Blue	3795	Rehling, Elfreda	Res., 505 E. Lewis
Green	7178	Rehling, Louise E.	Res., 515 E. Taber
1386		Rehling & Stegner	Dry Goods, 1205 Lafayette
2393		Rehm, Daniel M.	Saloon, 1636 Wells
3486		Rehm, Daniel M.	Res., 1636 Wells
Red	6291	Rehm, Herman F.	Res., 1214 Scott
Green	7054	**REHM, PHILIP**	Painter, 501 E. Pontiac
1127		Rehorst, Elizabeth	Trained Nurse, 630 E. Jefferson
Blue	3820	Rehorst, Wm.	Res., 622 Huffman
Green	7188	Rehrer, Collins S.	Res., 1232 Huestis Ave.
Blue	3548	Rehrer, J. E.	Res., 516 Prospect Ave.
2273		Rehrer, Stuart	Res., 922 Jackson
Black	1788	Reiber, Jacob	Res., 643 Wagner
Green	2377	Reichard, Mrs. H.	Res., 442 Montgomery
Green	7231	Reichard, John	Res., 2332 John
2264		Reichelderfer, A. M.	Res., 419 E. Main
Blue	3094	Reichelderfer, Mrs. Ida	Res., 1814 Hench
Red	3773	Reichert, Carl	Res., 711 Wagner
Red	6521	Reichwage, Otto	Res., 3418 Broadway
Blue	2792	Reid, J. T.	Res., 105 Romy
Black	3750	Reidinger, Mrs. Sarah	Res., 711 Broadway
Green	1305	Reiff, Carl	Res., 927 St. Mary's Ave.
Green	7275	Reiley, Frank C.	Res., 455 W. Williams
7198		**REILEY'S PHARMACY**	2012 Fairfield Ave.
3673		Reiling's Repair Shop	Garage, 1415 S. Harrison
Green	7218	Reiling, A. W.	Res., 517 E. Leith
Black	6297	Reilly, M. J.	Res., 424 E. Leith
Red	3138	Reilly, Peter	Res., 1161 Harmer
Blue	6296	Reiman, Mrs. E.	Res., 1427 Wall
Black	7108	Reimann, Paul J.	Res., 2723 Bowser
Black	6867	Reimann, Ralph W.	Res., 932 Savilla
Black	7110	Reineke, Emma	Res., 1416 Buchanan
Black	3019	Reineke, Fred	Res., 1156 Division
1218		Reineke, F. J.	Res., 405 Old Fort Place
6384		Reinewald, Henry F.	Meat Market, 1926 Broadway
6419		Reinewald, Henry F.	Res., 919 Park View Ave.
6705		Reinewald, H. W.	Res., 1908 Harrison

SCHUBERT'S DYEING & DRY CLEANING 229 E. MAIN ST. PHONE 1942

FLORAL TRIBUTES Made in any design by an artist designer. CONSULT US FIRST.
Phone {3850 2743 824 South Calhoun St. Fort Wayne Flower Shop

C. C. SCHLATTER & CO. Everything in HARDWARE Phone Nos. 86 & 87

	6889	Reinewald, John M	Res., 3121 S. Calhoun
	7560	Reinewald, Rudy C	Res., 103 Masterson
	1757	Reinhart, Adam A	Res., 438 E. Jefferson
	6756	Reinkensmeier, C. F	Grocery, 2725 Broadway
	7053	Reinkensmeier, Clara	Millinery, 2026 Broadway
Red	7392	Reinkensmeier, Clara	Res., 2811 Broadway
Black	7336	Reinking, Mrs. Mary	Res., 1415 Taylor
Blue	3783	Reinking, W. F.	Res., 1803 Winter
Black	7454	Reinking, Wm. F	Res., 2430 Weisser Park Ave.
Black	6239	Reising, John A	Res., 2527 S. Harrison
Red	6772	Reiter, Charles H	Res., 1322 Park Ave.
	6446	Reiter, Fred C	Res., 1009 Taylor
Black	7760	Reitz, Jacob A	Res., 618 Dayton
	1996	Reitze, Minnie	Millinery, 202 W. Berry
	1864	Reitze, Minnie	Res., 135 E. Berry
Green	478	Reitze, W. F	Res., 1005 Columbia
	2387	Rekers, C. A	Res., 1201 Fulton
Red	3042	Relief Union	1118 Hanna
	1495	Remington Standard Typewriter Co	714 Harrison
Blue	3628	Remmel, Arthur K	Res., 1525 Spy Run
	7221	Remmert, Edward F	Res., 2329 Webster
Blue	1888	Remmert, K	Res., 1132 Rivermet Ave.
	1176	Remmert, Mary C	Res., 525 Washington Blvd. W.
Green	2282	Rempis, J. F.	Agt. Campbell's Vapor Sprays, 532 Montgomery
Blue	6405	Rensmann, B	Res., 707 Walnut
Red	7085	Rentschler, Mrs. C. F	Res., 1207 Swinney
Blue	7261	Renz, W. F	Res., 3416 Webster
Black	7208	Repp, Ada	Res., 2118 Oliver
	3253	Republic Chop Suey	Restaurant, 914 Calhoun
	2432	Rescue Home Mission	343-5 E. Columbia
	3097	Retail Grocers Credit & Inf. Bureau	Office, 301 Bank Blk.
	989	Reul, John V	Res., 514 W. Jefferson
	95	**REUSS, JOHN B**	Res., 1649 Spy Run Ave.
Black	3028	Revenue Office	Government Bldg.
Black	2576	Revert, John H	Res., 2800 Edsall
Red	7713	Revert, R. W.	Res., 450 E. Leith
Black	3475	Rex, R. R	Res., 916 Grant Ave.
	3118	Reynolds & Tait	Millinery, 126 E. Wayne
Green	7343	Reynolds & Tait	Res., 114 W. Taber
	6149	Reynolds, H. B	Res., 244 E. Woodland
Blue	1261	Reynolds, Fred P	Res., 126 W. Wayne
Blue	7071	Reynolds, J. W	Res., 328 Masterson
	896	Rhamy, Dr. B. W	Office, 306-9 Gauntt Bldg.
	2322	Rhamy, Dr. B. W	Res., 1115 Garden

Use RUB-NO-MORE CARBO-NAPTHO SOAP and WASHING POWDER

R

It Cleans and Disinfects; works without injury to the finest fabrics

Work Called For and Delivered Free. THE MODERN SHOE REPAIRING CO. 623 Harrison Street PHONE 3409

Call Schubert's Dyeing & Dry Cleaning For Satisfaction & Service 229 East Main St. Phone 1942

Order CENTLIVRE BEER Phones {42 62

	3822	Rhine, J. W. & Mrs. B. M	Chiropractors, 202 W. Berry—Up
	6027	Rhinesmith & Simonson	Lumber, Etc., Lafayette and Wabash Ry.
	2458	Rhoades, D. W	Real Estate and Ins., Room 24 Swinney Blk.
	3144	Rhoades, Frank M	Res., 710 Jackson
Green	6755	Rhoades, Geo. N	Res., 248 E. Williams
Black	6692	Rhoades, Owen E	Res., 1624 E. Creighton Ave.
Red	1073	Rhoades, W. Frank	Res., 1622 Andrews
Blue	7372	Rhodenbaugh, I. F	Res., 519 E. Pontiac
Red	7583	Rhoades, Claude Harry	Res., 2926 Calhoun
Black	2163	Rhodes, Grant	Res., 1406 Winter
Blue	3857	Rhodes, J. H	Res., 2112 Maumee
	3449	Rhodes, Louise	Res., 1158 Monroe
Green	1362	Rhodes, Luretta M	Res., 826 E. Wayne
Blue	905	Rhoads, O. S	Res., 1302 W. Wayne
	765	Rhoads Paint Co	1009 Broadway
Black	7101	Riblet, Pearl A	Res., 2902 Smith
Red	7513	Rice, J. M	Res., 2926 Euclid
	7182	Rice, Dr. W. B	Physician, Office and Res., 1101 E. Pontiac
	226	Rich Hotel	Calhoun and Douglas Ave.
Black	1828	Rich, Irma	Res., 420 Archer
Red	2317	Richard, A. C	Res., 1128 St. Joe Blvd.
Green	1109	Richard, Harry	Res., 112 Third
	648	Richard, O. E	Res., 1124 St. Joe Blvd.
Black	3041	Richards, J. S	Res., 621 Holman
	3478	Richards Quick Lunch	606 Calhoun
Blue	2330	Richards, R. C	Res., 1307 Spy Run Ave.
Blue	7596	Richardson, J. M	Res., 336 Federal Park Place
	6362	Richardson, O. H	Res., 1341 E. Creighton
Blue	3323	Richardson, Sherman R	Res., 306 Brackenridge
Blue	7193	Richardson, W. R	Res., 3210 Beaver
Blue	6743	Richey, W. S	Res., 2526 S. Harrison
Black	2215	Richhart, G. W	Res., 845 Wagner
	1866	Richey, Amos	Res., 221 W. Wayne
Red	6484	Richey, Nelson R	Res., 2310 Hoagland
Black	3827	Richter, Benj	Res., 220 Third
Green	3465	Richter, Emil P	Res., 1610 E. Lewis
Red	6212	Richter, Max E	Res., 805 Bell Ave.
Blue	2370	Richter, Paul	Res., 522 Hendricks
Red	2892	Richwine, Walter	Res., 1317 E. Wayne
Black	7387	Rickelton, J. G	Res., 3404 S. Broadway
	1324	Ridenour, C. S	Res., 1117 Lafayette
Blue	1163	Ridenour, W. M	Res., 1108 Hanna
	3877	Riding, M. J	Res., 1021 Nelson
	3229	Ridley, Dr. V. O	Dentist, 824 Calhoun

WHEN YOU THINK OF FLOWERS TELEPHONE {2743 3850
"Quick Delivery Our Hobby"
FORT WAYNE FLOWER SHOP
824 CALHOUN STREET

C. C. SCHLATTER & CO. Everything In HARDWARE Phone Nos. 86 & 87

Blue	2493	Ridley, Dr. V. O.	Res., 1601 Tilden
867		RIEDEL, J. M. E.	Architect, 23-24 Schmitz Blk.
1217		Riedel, J. M. E.	Res., 542 State Blvd.
6253		Riedmiller, Mrs. John M.	Res., 1345 Taylor
760		RIEG, ANTON	Sewer Contractor, 664 Putnam
760		RIEG, JOHN	Plumbing, 664 Putnam
429		Riegel, Al	Cigar Store, Calhoun and Main
2217		Riegel, Al	Res., 620 W. Berry
3252		Riegel, J. A.	Res., 618 Washington Blvd. W.
Green	7389	Riehl, Ruth A.	Res., 1521 Taylor
Black	2652	Rieke, E. J.	Res., Oak Knoll
2328		Rieman, Calvin K.	Res., 535 W. Wayne
Green	7479	Riemen, J. H.	Res., 1330 Stophlet
3027		Ries, E.	Garage and Machine Shop, 451 E. Columbia
Black	7143	RIETDORF, CHAS.	Sewer Contractor, 2411 Fox Ave.
Red	7338	Rietdorf, Ernest C.	Res., Brooklyn
Green	6815	Riethmiller, Aug.	Res., 1832 Broadway
6240		Riethmiller, W. J.	Grocer, 2130 Fairfield
Green	6160	Riethmiller, W. J.	Res., 806 Walnut
7020		Riggenberg, Wm.	Grocery, 3236 Calhoun
Blue	7215	Riggin, G. E.	Res., 2916 Webster
Black	7165	Riggle, O. L.	Res., 2719 Winter
Red	6574	Riker, Ed.	Res., 230 E. Woodland Ave.
Green	2739	Riley, J. E.	Res., 2432 Maumee Ave.
Green	1316	Riley, Miss Olie	Res., 1307 Jackson
Green	6869	Rinard, F. M.	Res., 1207 Nuttman
6515		Rinehart, John	Res., 2427 Lafayette
6312		Rinehart, Mart	Groceries, 2530 Calhoun
Black	7320	Rinehart, Mart	Res., 117 E. Woodland
Red	2941	Ringle, Albert, Jr.	Res., 329 Montgomery
Green	3125	Ringle, A. M., Sr.	Res., 1305 Orchard Ave.
6349		RINGWALT, E. O.	Drugs, 1922 Hanna
Black	2396	Ringwalt, Mae	Res., 1001 Lake Ave.
Blue	1238	Ringwalt, Wm. S.	Res., 1134 Lake Ave.
96		Rippe, Chas. E.	Livery and Sale Stable, 1017 Broadway
918		Rippe, Chas. E.	Res., 830 W. Jefferson
Black	1186	Rippe, Chris H.	Res., 1111 Wilt
Black	7188	Rippe, C. H.	Res., 1308 Huestis Ave.
Black	6477	Rippe, Fred	Res., 1111 Park Ave.
Blue	815	Rippe, Fred	Res., 730 Madison
Blue	6444	Rippe, F. W.	Res., 1817 College
3524		Rippe, Geo.	Res., 1327 Calhoun
Black	7571	Rippe, Henry L. C.	Res., 2516 S. Harrison
6736		Rippe, Louis C.	Tailor, 2024 Broadway

Work Called For and Delivered Free. THE MODERN SHOE REPAIRING CO. 623 Harrison Street PHONE 3409

Use RUB-NO-MORE CARBO-NAPTHO SOAP and WASHING POWDER R It Cleans and Disinfects; works without injury to the finest fabrics

Schubert's Dyeing & Dry Cleaning
ALL KINDS OF PLEATING PHONE 1942
CARPETS CLEANED and DYED 229 E. Main St.

Order CENTLIVRE BEER Phones 42 62

Blue	6286	Rippe, Louis C	Res., 2438 S. Wayne Ave.
Black	7577	Rippe, Roy A.	Res., 2038 Nelson
1468		Risk & Conroy	Real Estate, 6 North American Bldg.
7727		Risk, Thos. W.	Res., 132 W. Leith
Green	7094	Rison, Bert W	Res., 2518 Clay
Red	3365	Rissing, John F	Res., 1728 St. Joe Blvd.
Blue	3263	Rissmann, Mrs. M	Res., 702 Columbia
Red	7571	Ritcha, Edward J	Res., 216 W. Woodland
Blue	7736	Ritcha, F. H	Res., 524 E. Leith
2854		Ritter, Catherine	Court Reporter, 1424 Columbia
Blue	3748	Ritter, J. J	Res., 510 W. Washington
Blue	6842	Ritzius, B. A	Res., 723 Organ Ave.
Green	2858	Ritzius, Mrs. George	Res., 117 Brackenridge
2907		Roach, T. N	Res., 319 E. Jefferson
2956		Roberts, B. J	Res., 1416 Anthony Blvd.
Red	7561	Roberts, Chas	Res., 1227 Nuttman
Blue	7377	Roberts, Mrs. Joan	Res., 435 Kinnaird Ave.
Red	1427	Roberts, Maud V	Res., 1221 Crescent Ave.
6639		Roberts, N. L	Res., 922 Buchanan
Blue	7023	Roberts, R. B	Res., 2513 Thompson
Red	1684	Roberts, S. A.	Res., 308 W. Washington
Green	7321	Roberts, S. W	Res., 309 W. Leith
Black	3608	Robertson, Mrs. Frances Haberly	Res., Oak Knoll
Black	7694	Robertson, Thomas P	Res., 459 E. Creighton
Red	2949	Robertson, Wm. H	Res., 1416 McCulloch
6833		Robinette, George	Res., 3011 Shawnee Place
Blue	6205	Robinson, C. E	Res., 423 Wildwood
Red	2112	Robinson, Charles N	Res., 807 Wilt
Blue	7647	Robinson, Clayton	Res., 320 Dalman
Blue	1980	Robinson, Mrs. E. A	Res., 2001 Wayne Trace
Blue	3251	Robinson, E. B	Res., 510 E. Wayne
3222		Robinson, H. F	Office, 25 Pixley-Long Blk.
3735		Robinson, H. F	Res., 1002 Putnam
Green	2587	Robinson, Joe	Res., 910 Crescent Ave.
Green	1459	Robinson, J. L	Res., 1105 Glasgow Ave.
639		Robinson, W. J	Real Estate, 132 E. Berry
Red	2633	Robison, Fred	Res., 1306 Huron
Green	3380	Robison, Mrs. Nina	Res., 621 E. Wayne
3150		Robison Park Pavilion	Leo Road
932		Roche, Geo. W.	Gum Machines, 18-19 Pixley-Long Blk.
Red	3778	Roche, Geo. W	Res., 815 Monroe
49		ROCHOLL REAL ESTATE AGENCY	Real Estate, Odeon Hall
1433		Rocholl, Val C	Res., 816 Madison
Black	1216	Rockhill Bros	Farm, Huntington Road

CUT FLOWERS For PARTIES, FUNERALS, WEDDINGS Phone 3850 2743
"CHOICEST OF FLOWERS OUR HOBBY"
824 South Calhoun St FT. WAYNE FLOWER SHOP

C. C. SCHLATTER & CO. Everything In HARDWARE Phone Nos. 86 & 87

2276		Rockhill, H. C.	Res., 1337 W. Wayne
1125		Rockhill, Hugh M.	Res., Union and Main
1899		Rockhill, W. W.	Res., 712 Rockhill
Black	7245	Rodabaugh, Adam	Res., 3611 Fairfield Ave.
Green	7254	Rodebaugh, W. E.	Res., 1130 Wildwood Ave.
Green	1845	Rodeheaver, H. A.	Res., 412 Ross
Green	1172	Rodenbeck, Charles	Res., 817 Madison
3385		RODENBECK, CHAS. H.	Carpenter Contractor, 1204 Eliza
1281		Rodenbeck, Emma	New York Hair Bazaar, 109-111 W. Washington
1469		Rodenbeck, Emma	Res., 427 Madison
Black	1445	Rodenbeck, Louise	Res., 635 Baltes Ave.
Red	2180	Rodenbeck, Mrs. S.	Res., 1131 E. Lewis
7149		Rodenbeck, W.	Saloon, 1731 Hanna
7283		Rodenbeck, W.	Saloon, 2036 Smith
Green	3024	Rodenbeck, Wm. J.	Res., 1519 E. Lewis
Blue	7003	Rodenberg, Dorthea	Res., 1212 Wall
7519		Rodewald, Frank F.	Saloon, 2202 Fairfield Ave.
Blue	7268	Rodewald, Frank	Res., 1307 Scott
Blue	6811	Rodewald, Herman	Res., 2319 John
Red	6013	Rodgers, S. H.	Res., 2336 Bowser
1743		Rodgers, W. C.	Res., 706 Greeley
Green	6977	Rodman, J. G.	Res., 312 W. Suttenfield
Red	6960	Roebel, William F.	Res., 2314 Euclid
2375		Roebuck, W. S. and Lizzie	Gardeners, St. Joe Road
Blue	525	Roeger, Wm. A. C.	Res., 1018 Elmwood Ave.
Black	7494	Roehm, S. J.	Res., 1218 Park Ave.
2830		Roehrs, Henry	Res., 1011 W. Jefferson
Red	6813	Roehrs, J. W.	Res., 2810 S. Wayne Ave.
Black	6252	Roelle, Jacob	Res., 2026 S. Clinton
Black	7050	Roembke, A. H.	Res., 2132 Smith
Green	2335	Roembke, Aug. W.	Res., 1005 Erie
Green	3947	Roembke, Carl E.	Res., 1019 Madison
Black	7466	Roembke, E. H.	Res., 211 Wildwood Ave.
7075		Roembke, F. H.	Res., 1421 Swinney Ave.
6119		Roembke & Oetting	Grocery and Meat Market, 2616-18 Lafayette
Blue	3000	Roembke, Wm. H.	Res., 2207 Foohey
Red	3768	Roemer, John	Res., 1603 E. Lewis
Blue	7398	Roesner, F. H.	Res., 2432 John
Green	7096	Roesener, H. F.	Res., 1108 Stophlet
Blue	2373	Roethele, Adolph	Res., 1422 Franklin
Red	7381	Rogers, C.	Res., 2233 Lafayette
Red	941	Rogers, F.	Res., 829 E. Lewis
Green	6701	Rogers, Frank H.	Res., 2802 Holton Ave.
2218		Rogers, Geo. F.	Res., 215 W. Washington

Work Called For and Delivered Free.
THE MODERN SHOE REPAIRING CO.
623 Harrison Street PHONE 3409

Use RUB-NO-MORE CARBO-NAPTHO SOAP and WASHING POWDER
R
It Cleans and Disinfects; works without injury to the finest fabrics

Order CENTLIVRE BEER Phones {42 62

	2495	ROGERS, H. H.	Eye Specialist, Anthony Hotel Bldg.
	7646	Rogers, H. H.	Res., 1001 Kinnaird Ave.
	1049	Rogers, James	Res., 850 Columbia Ave.
Red	2378	Rogers, J. S.	Res., 1609 Crescent Ave.
Green	7387	Rogers, O. L.	Res., 1210 Nuttman
Red	7432	Rogers, W. W.	Res., 3510 Smith
	7078	Rogge, G. F.	Res., 442 W. DeWald
Red	7284	Rogier, John L.	Res., 825 Walnut
Green	6805	Rohan, J. Frank	Res., 544 Home Ave.
	6142	Rohan, W. H.	Res., 2421 Hoagland Ave.
Green	7554	Rohlfing, W. L.	Res., 1503 Greene
	6890	Rohlman, H. F.	Res., 1413 E. Creighton
Black	1950	Rohlman, John	Res., 1021 Dearborn
Black	3854	Rohrbaugh, Nellie	Res., 1228 McClellan
Blue	7649	Rohrbaugh, O. O.	Res., 554 Kinniard
Black	3957	Rohrbaugh, Mrs. Viola	Res., 1214 Oakland
Black	3204	Rohrer, Wm.	Res., 1517 Cass
Black	3563	Rohrs, W. H.	Res., 636 Second
Red	2550	Rohyans, Christ	Res., 1415 Wells
Blue	3727	Rohyans, Irene F.	Music Studio, 5 Minuet Bldg.
Blue	7038	Rohyans, J. N.	Res., 2725 Calhoun
Blue	7403	Rohyans, Wm.	Res., 2611 Lafayette
Green	3202	Rolape, John B.	Res., 918 E. Jefferson
	665	ROLF, ALBERT	Plumbing & Wiring, 1026-28 Broadway
	1079	Rolf, Albert	Res., 1115 Washington Blvd. W.
	6098	ROLF, E. H., COAL & SUPPLY CO.	1702 Fairfield
	6806	Rolf, E. H.	Res., 3110 Fairfield
Black	6481	Rolf, E. T.	Res., 3143 Thompson
Black	6499	Rolf, Fred J.	Res., 411 Downing
Green	3106	Rollins, Mrs. M.	Res., 1001 Broadway
Black	6378	Romary, A. J.	Res., 2608 Oliver
Black	3849	Romary, Chas. J.	Res., 1201 Liberty
Blue	1643	Romary, Mrs. Frances	Res., 1208 Erie
Red	7685	Rombke, Herman E.	Res., 2214 Holton
Blue	7346	Romey, Miss Ellen	Res., 107 E. DeWald
	2683	Romick, J. W.	Res., 2003 Wells
	613	Romy & Brewer	Real Estate, Bank Blk.
	3902	Romy, R. L.	Res., 439 E. Wayne
Black	7199	Rondot, A. I.	Res., 518 Buchanan
	199	Roose, H. H.	Maxwell Distributor, 329 E. Wayne
	3657	Roose, H. H.	Res., 1025 Crescent Ave.
Black	6713	Ropa, F. W.	Res., 2803 Weisser Park Ave.
	6983	Ropa, Henry W.	Res., 1111 Michigan Ave.
Green	7203	Ropa, Wm. F.	Res., 715 Kinnaird Ave.

For Good Work Call Schubert's Dyeing & Dry Cleaning 229 E. Main St. Est. 30 Years Phone 1942

CUT FLOWERS CHOICEST AND MOST FRAGRANT
PHONES {2743 3850 FT. WAYNE FLOWER SHOP
824 SOUTH CALHOUN STREET

C. C. SCHLATTER & CO. Everything In HARDWARE Phone Nos. 86 & 87

2409	Roper, J. G	Res., 1724 Sherman
Red 6804	Rose, A. E	Res., 916 W. Creighton Ave.
3651	Rose, A. J., & Co	Automobile Electric Service, 101-3 E. Superior
Red 2746	Rose, C. B	Res., 1307 Ewing
2716	Rose, C. H	Res., 1326 E. Wayne
780	Rose, Carl W	Quality Jeweler, 1030 Calhoun (Up)
1589	**ROSE, ERWIN H**	Insurance, 509-11 People's Trust Bldg.
2473	**ROSE, H. C**	Harness, 612 Barr
Green 2718	Rose, H. C	Res., 422 Madison
Blue 3450	Rose, Herman C	Res., 1343 Grant Ave.
1750	Rose, Jas. H	Res., 835 W. Berry
7634	Rose, John G	Res., 2433 Oliver
1206	Rose, L. E	Band Instrument Mfgr., Clinton & Washington (Up)
Blue 3057	Rose, Lewis E	Res., 940 Lake Ave.
Blue 6047	Rose, Theodore C	Res., 2533 Holton
Red 7547	Rosenberger, A. F	Res., 2909 Hoagland
Black 7751	Rosenberger, Frank	Res., 512 Masterson
7683	Rosenberger, Wm.	Shoe Repairing, 1734 Lafayette
2467	Rosenthal, Eli	Meat Market, 1104 Wells
Red 2126	Rosenthal, Eli	Res., 424 W. Main
1387	Rosenthal, Dr. J. M., D. D. S	Office, People's Trust Bldg.
1407	Rosenthal, J. M., D. D. S	Res., 338 W. Berry
237	Rosenthal, Dr. M. I	Office and Res., 336 W. Berry
625	Rosenthal, Minnie	Res., 534 W. Washington
844	Rosenthal, S	Grocery and Delicatessen, 1334 Spy Run Ave.
813	**ROSENWINKEL, W. F. & CO**	Automatic Musical Inst., 241 Pearl
2482	Rosenwinkel, W. F	Res., 250 W. Main
Green 7076	Rosher, Harry E	Res., 2819 Bowser
Red 1710	Ross, B. H	Res., 1037 Edgewater Ave.
2288	**ROSS COLLEGE OF CHIROPRACTIC, INC**	227 W. Jefferson
Blue 3070	Ross, F. A	Res., 1022 Pape
28	Ross, Dr. G. A	Office, 401-404 Physicians Defense Bldg.
Black 1721	Ross, Dr. G. A	Res., New Haven Ave.
6161	Ross, J. E	Res., 327 W. Suttenfield
2288	Ross, Nathaniel C., D. C	Chiropractic, 227 W. Jefferson
3705	Ross, N. C., D. C	Res., 314 W. Washington
2883	Ross, O. Q	Real Estate, 710 Harrison
Black 6784	Ross, W. A	Res., 3047 Fairfield Ave.
670	Rossell, Joe A	Res., 339 W. Berry
2069	Rossington, R. B	Res., 1133 Clinton
2991	Rosswurm, C. C	Res., 806 E. Washington
Blue 7112	Rost, Herman	Res., 3307 Hanna
Black 6657	Rost, Otto	Res., 1134 Taylor
Blue 3136	Roth, A	Res., Huntington Road

Use RUB-NO-MORE CARBO-NAPTHO SOAP and WASHING POWDER

It Cleans and Disinfects; works without injury to the finest fabrics

Work Called For and Delivered Free. THE MODERN SHOE REPAIRING CO. 623 Harrison Street PHONE 3409

Order CENTLIVRE BEER Phones {42 62

Black	2287	Roth, E. C.	Res., 1212 Rockhill
Red	6363	Roth, J. I.	Res., 2326 Hanna
Blue	3305	Roth, Miss Pauline W.	Res., 1119 Breck
3286		Rothberg, S.	Second Hand Store & Furniture Repairing, 1408 Calhoun
Blue	7296	Rothert, M. W.	Res., 915 W. Creighton
956		Rothschild, Aaron	Res., 702 W. Wayne
852		Rothschild, Arthur B.	Res., 816 Jackson
988		Rothschild, Benjamin	Res., 510 W. Berry
699		Rothschild Bros.	Brokers, Bass Blk., Calhoun
895		**ROTHSCHILD BROS.**	Paper Co., 319-321 E. Columbia
831		Rothschild, Dr. Chas. J.	Physician, 306 08 People's Trust Bldg.
1243		Rothschild, Dr. Chas. J.	Res., 516 Washington Blvd. W.
852		Rothschild, Mrs. Ida	Res., 816 Jackson
968		Rothschild, S.	Res., 228 W. Berry
Red	7165	Rouch, Clem O.	Res., 2409 Winter
Red	1878	Roush, A. A.	"The Honey Man," New Haven River Road
Red	7394	Roush, J. L.	Res., 125 Dawson
Red	2269	Roush, R. M.	Res., 617 Runion
6724		Roush, S. D.	Res., 926 Colerick
3083		Rousseau, B. F.	Real Estate, 526 Shoaff Bldg.
7286		Rousseau, B. F.	Res., 2704 S. Wayne Ave.
Green	2005	Rousseau, James	Res., St. Mary's Ave. & Goshen Road
Blue	1179	Rousseau, James A.	Res., 1637 St. Mary's Ave.
Blue	3015	Roussel, Frank J.	Res., 1020 W. Main
2324		Roussey, A. J.	Res., 1606 Maumee Ave.
Blue	1588	Roux, Geo., Jr.	Res., 1608 E. Wayne
Blue	3101	Rouzer, Charles A.	Res., 1020 Third
Blue	7211	Rowan, David C.	Res., 1516 Fisher
Red	1409	Rowan, James	Res., 715 W. Berry
Red	7074	Rowan, Mark H.	Res., 332 W. Taber
Red	7463	Rowan, Mark W.	Res., 464 E. Creighton
1930		Rowe, Bertha	Res., 112 W. Main
Red	1948	Rowell, Harry J.	Res., 341 Madison
Red	7602	Rowley, C. B.	Res., 522 Packard Ave.
Green	3773	Rowley, John R.	Res., 712 Baltes
Blue	3465	Roy, C. A.	Res., 1221 Lillie
916		Roy, C. J. & Sons	Grocery, 234 E. Columbia
Green	2805	Roy, Chas. J.	Res., 1118 Lake
3967		Roy, J. J.	Real Estate, 623 Calhoun—Up
Green	2040	Roy, Louis	Res., 2704 Chestnut
Black	2708	Roy, Louis F.	Res., 524 Lawton Place
Green	7161	Roy, Mrs. Susie	Res., 2222 Holton
2259		**ROYAL TYPEWRITER AGENCY**, P. L. Zorbaugh, Agent, 723 Clinton	
3891		Royse, B. F. & Co.	Bales Puncture Plugger, 416 E. Washington

SCHUBERT'S DYEING & DRY CLEANING 229 E. MAIN ST. PHONE 1942

CUT FLOWERS For PARTIES, FUNERALS, WEDDINGS Phone {3850 2743
"CHOICEST OF FLOWERS OUR HOBBY"
824 South Calhoun St FT. WAYNE FLOWER SHOP

C. C. SCHLATTER & CO. Everything In HARDWARE Phone Nos. 86 & 87

1970 Rub-No-More Co., The ..... 102 Glasgow
Green 3626 Ruch, D. M ..... Res., 1307 W. Main
3927 Ruch, H. J. ..... Res., 1102 Lake Ave.
Blue 1982 Ruchel, Chas. W ..... Res., 501 E. Berry
Red 7542 Ruck, John ..... Res., 1510 Hurd
Green 2340 Rucker, E. L ..... Res., 508 W. Main
2055 Rudisill, Miss Eliza C ..... Res., 2000 Spy Run Ave.
2543 Rudisill School ..... Spy Run Ave.
3776 Rudolph, Miss Josephine ..... Res., White Apts.
1514 Rudolphson, John ..... Tailor, 1207 Lafayette
3192 Rudolphson, John ..... Res., 207 Montgomery
Blue 3907 Ruf, E. P. ..... Res., 2313 N. Anthony
Red 3248 Ruffing, Mrs. A. M ..... Res., 1137 Hayden
Red 2205 Ruffing, Perry ..... Res., 1148 Harmar
Green 7156 Rufner, Samuel ..... Res., 2327 S. Calhoun
Red 2522 Ruhl, A. F ..... Res., 1526 Boone
Red 1509 Ruhl, Calvin H ..... Res., 1120 Harrison
3302 Rumbaugh & Combs ..... Grocery & Meat Market, 1721 E. Wayne
6509 **RUMP, FRED J** ..... General Contractor & Builder, 2411 S. Wayne Ave.
7599 Rump, Fred J ..... Contractor, Fairfield & Meyer
Red 7355 Rump, Mrs. Mary ..... Res., 2814 Indiana Ave.
Black 879 Rundell, Martin A ..... Res., 701 Lawton Place
Blue 3564 Rundles, Earl ..... Res., 218 W. Lewis
Green 6440 Rupley, G. R ..... Res., 3011 S. Wayne Ave.
Red 7451 Rupp, John ..... Res., 427 E. Creighton Ave.
3538 Rupp, Wm. H ..... Drugs, 1121 State St.
Black 7151 Rupp, William H ..... Res., 3116 Lafayette
269, 288, 289, 3711 **RURODE DRY GOODS CO** ..... Dry Goods, 708-10-12 Calhoun
(Private Branch Exchange connects with all departments.)
694 Rurode, E. C ..... Res., 238 W. Berry
7124 Rurode, E. C., Jr ..... Res., 2422 Fairfield
589 **RUSH, DR. FRED,** The Registered Osteopath, Office, Pixley-Long Blk.
2216 Rush, Dr. Fred ..... Res., 1235 W. Wayne
415 Russell, Dr. Pearl L ..... Dentist, 15-16 Bank Blk.
Green 1908 Rust, Henry F ..... Res., 1325 Jackson
Blue 6376 Ryan, D. P ..... Res., 1118 Hurd
Red 6470 Ryan, Mrs. E. M ..... Res., 3230 Victoria
Blue 2843 Ryan, Miss Ethel G ..... Res., 1020 Harrison
Black 6513 Ryan, James A ..... Res., 2819 Jane
Black 6582 Ryan, John B ..... Res., 2110 Webster
Blue 7607 Ryan, Mary A ..... Res., 306 E. DeWald
360 Ryan & Ryan ..... Lawyers, Office, 621 Shoaff Bldg.

Use RUB-NO-MORE CARBO-NAPTHO SOAP and WASHING POWDER
R
It Cleans and Disinfects; works without injury to the finest fabrics

Work Called For and Delivered Free. THE MODERN SHOE REPAIRING CO. 623 Harrison Street PHONE 3409

Call Schubert's Dyeing & Dry Cleaning For Satisfaction & Service 229 East Main St. Phone 1942

Order CENTLIVRE BEER Phones {42 62

6150		Ryan, Thos.	Res., 2028 Clinton
1390		Ryan, Wm. C.	Res., 408 Old Fort Place
Black	7526	Ryan, Wm. F.	Res., 3218 Hoagland Ave.
Green	7602	Ryason, Albert	Res., 547 Kinnaird Ave.
Green	6653	Ryberg, C.	Res., 231 E. Pontiac
Blue	2362	Ryder, S. J.	Res., 711 Rockhill

HOUSE OF QUALITY
G. W. GATES & CO.
THE CLOAK HOUSE
Phones {3655 3855
122-124 W. Berrry Street

S

Red	3848	St. Andrews Academy	New Haven Ave.
1860		St. Augustine's Academy	1103 Calhoun
6691		St. Catherine's Academy	W. DeWald and Webster
1091		St. Joe Athletic Club	St. Joe Blvd.
Black	3703	St. John, Geo. H.	Res., 1119 Jackson
763		St. John's Lutheran Church	735 Washington Blvd. W.
35		St. Joseph's Hospital	Broadway and Main
36		St. Joseph's Hospital	Broadway and Main
338		St. Mary's Athletic Club	Lafayette and Jefferson
Black	1396	St. Mary's School	Lafayette and Jefferson
7240		St. Patrick's Lyceum	Gymnasium, Harrison & Butler
3122		ST. PAUL WALTHER LEAGUE	Barr & Madison
Black	6014	St. Poter's School	Hanna & DeWald
847		St. Rochus Hospital	West End Main
697		St. Vincent's Orphan Home	N. Wells
3805		Saal, J. H.	Res., 241 W. Lewis
Green	3610	Sablotzke, C. R.	Res., 1925 Wells
7604		Sackman, John	Saloon, 117 Grand
Green	6403	Sackmann, John	Res., 2406 S. Wayne
Red	2344	Saffen, Earl	Res., 1158 Cedar
Blue	2244	Safford, Chas. R.	Res., 1040 Lake Ave.
6759		Safford, Frank K.	Res., 3202 Fairfield
Red	6969	Safford, R. R.	Res., 2910 Oliver
2547		Saffron, Julius	Upholstering, 801 E. Lewis
Black	2677	Sale, H. Brooke	Res., Hickoryhurst
Red	3412	Salge, Mrs. C.	Res., 1307 Rockhill
Green	7086	Sallier, Frank X.	Res., 2115 Webster

Cut Flowers For Any Occasion
824 Calhoun Street
Ft. Wayne Flower Shop
Phones {3850 2743
Service Our Hobby

C. C. SCHLATTER & CO. Everything In HARDWARE Phone Nos. 86 & 87

7036 Sallot & Sallot.....Motorcycle & Bicycle Rep., 2035 Lafayette
Blue 3704 Sallot, S. A.....Res., 1314 E. Wayne
Red 1364 Sallot, Mrs. V. A.....Res., 1104 Summit
Blue 3424 Salon, Frank.....Res., 907 W. Washington
Blue 2112 Salon, M.....Upholstering & Furniture Repair, 1212 Broadway
Black 2128 Salvation Army.....133 Washington Blvd. E.
1953 Salvation Army Industrial Home.....231 W. Main
Red 3867 Sanburn, J. W.....Res., 1653 Howell
1657 Sander, C. W.....Books and Stationery, 133 W. Main
2650 Sander, C. W.....Res., 1231 Fairfield Ave.
3556 Sander, Emma Margaret.....Music Studio, 209 W. Berry
2955 Sander, Wm. F.....Res., 331 W. Jefferson
Black 525 Sanders, Ben F.....Res., 1252 St. Joe Blvd.
Green 1684 Sanders, Henry F.....Res., 318 W. Washington
2212 Sanders, L. P.....Res., 1004 Delaware
Green 3958 Sanders, Wm. .....Res., 1423 Oakland
2867 Sandkuhler, Henry.....Saloon, 235 E. Main
Black 1253 Sandkuhler, Henry.....Res., 930 Rivermet Ave.
Blue 6105 Sanford, John S.....Res., 401 Wiebke
Red 6333 Sapp, Julius.....Res., 917 Cottage
2313 Sarber, R. E.....Cash Grocery & Meat Market, 901 Huffman
Green 6037 Sarber, Thos. J.....Res., 1410 E. Creighton
Blue 1153 Sargent, Chas. R.....Res., 618 Greeley
7087 Sarver, B. F.....Res., 234 E. Woodland
Red 6867 Sauer, Geo. L. .....Res., 2914 Beaver
Red 6538 **SAUER, ADAM**.....Carpenter Contractor, 823 Huestis
Black 1673 Sauer, Peter.....Res., 636 Wagner
517 Sauerteig, John G.....Res., 1301 W. Jefferson
Red 7429 Sauerwein, Frank E. S.....Res., 2006 Fox Ave.
1630 Saul, Marcus.....Clothiers, Pixley-Long Blk., 122 E. Berry
Black 3341 Saunders, Mrs. Jessie.....Res., 822 Barr
2435 Saunders, Rev. J. W.....Res., 805 E. Wayne
Green 6239 Saviers, G. B.....Res., 2525 S. Harrison
Blue 7728 Sauter, Anton.....Res., 2438 Weisser Park Ave.
Blue 2503 Savin, S. J.....Res., 918 W. Berry
Blue 2922 Savoy, J.....Res., 1410 Ewing
Black 2628 Saylor, Mrs. B. H.....Res., 915 Nelson
Blue 3585 Saylor, Mrs. M. E.....Res., 919 Hayden
Green 7454 Schaab, A. E.....Res., 2501 Hanna
Green 6122 Schaab, John A.....437 E. Suttenfield
3562 Schaab Roofing & Supply Co.....N. Harrison and Second
Black 7119 Schaaf, A. H.....Res., 1011 Wildwood Ave.
Blue 7096 Schacher, Edw.....Res., 1205 Stophlet
Black 3646 Schack, F. A.....Res., 1709 Alabama Ave.
7501 Schack, G. W.....Res., 729 Wildwood

Use RUB-NO-MORE CARBO-NAPTHO SOAP and WASHING POWDER
It Cleans and Disinfects; works without injury to the finest fabrics

Work Called For and Delivered Free. THE MODERN SHOE REPAIRING CO. 623 Harrison Street PHONE 3409

Schubert's Dyeing & Dry Cleaning
ALL KINDS OF PLEATING PHONE 1942
CARPETS CLEANED and DYED 229 E. Main St.

Order CENTLIVRE BEER Phones {42 62

Blue	6213	Schaefer, Charles	Res., 4302 S. Calhoun
Green	6637	Schaefer, Chas. A	Res., 2149 Weisser Park Ave.
Black	3292	Schaefer, Fred	Res., 1315 Rockhill
Black	6405	Schaefer, Fred P	Res., 724 Poplar
6293		Schaefer, Joe	Upholstering, 1724 Lafayette
1308		Schaefer, J. H. W	Res., 1236 Sherman
2293		Schafer, Fred J	Res., 1118 Ewing
6992		Schafer, H. C. W	Res., 606 Home
Green	2363	Schafer, Marie S	Res., 621 Clay
Black	6866	Schafer, Wm. H	Res., 3126 Euclid
Blue	7236	Schaich, J. M	Res., 1801 Hale
Blue	6924	Schallenberger, Mrs. Stephen	Res., 2130 Lafayette
Blue	3074	Schane, Walter	Res., 615 Davis
Green	3371	Schank, L. A	Res., 1405 Hugh
Green	3307	Schank, P.	Res., 111 Third
990		**SCHANZ, F**	Photographer, 309 W. Washington
991		Schanz, F	Res., 1515 Washington Blvd. E.
Black	1916	Schaphorst, Fred	Res., 730 W. Third
3559		Schaphorst, H. C	Res., 213 E. Main ((Up)
Blue	1807	Schaphorst, John	Res., Pfeiffer and Koch
1189		Schaphorst, Wm	Res., 808 W. Third
Green	1184	Scharpenberg, H. G	Res., 1523 N. Anthony
2580		Schearer, Jacob F	Grocery, 1634 High
2589		Scheckler, Roscoe	Res., 1232 McClellan
2389		**SCHEELE, HERMAN H**	Meat Market, 1218 Maumee Ave.
Black	2368	Scheele, Herman	Res., 822 E. Lewis
Red	1151	Scheele, Martin F	Res., 1518 E. Lewis
6299		Scheele, Wm	Bottling Works, 2331 Miner
2 on	6299	Scheele, Wm	Res., 2330 Miner
Green	1888	Scheffer, F. H	Res., 1120 Rivermet
2564		Schefflier, G. L	Res., 1308 Ewing
1336		Schefman, Louis & Son	Groceries and Meats, 748 E. Wayne
Green	2691	Scheib, E. J	Res., 523 Madison
Black	6187	Scheid, P. J	Res., 427 E. DeWald
1032		Scheiman, Chas. J	Res., 314 E. Jefferson
914		Scheiman, F. E. W	Res., 836 E. Jefferson
Green	1456	Scheimann, A. C	Res., 715 Jackson
Red	7334	Scheimann, F. W	Res., 141 Esmond
2937		Scheiman, W. H	Res., 601 Madison
Green	1875	Schele, Aug	Res., 512 E. Jefferson
Red	2418	Schele, Albert F	Res., 614 Brackenridge
1389		Schele, B. H	Real Estate, 132 E. Berry
2337		Schele, B. H	Res., 402 E. Berry
Black	1710	Schele, Edward	Res., 908 Columbia Ave.

FLORAL TRIBUTES Made in any design by an artist designer. CONSULT US FIRST.
Phone {3850 2743 824 South Calhoun St. Fort Wayne Flower Shop

C. C. SCHLATTER & CO. Everything In HARDWARE Phone Nos. 86 & 87

6349 Schele, Mrs. J. H. ..... Res., 212 W. Butler
Red 6046 Schell, O. G. ..... Res., 2912 Calhoun
Black 7094 Schelper, Arthur ..... Res., 2929 John
Red 6017 Schelper, Walter ..... Res., 820 Colerick
1678 Schenkel, Peter ..... Res., 1803 Franklin
Red 2831 Schenkel, Wm. P. ..... Res., 928 Putnam
Blue 2326 Scherer, A. J. ..... Res., 1822 Anthony
1998 **SCHERER BAKING CO.** ..... 1247 Maumee
Black 2038 Scherer, Bertha C. ..... Res., 1023 E. Washington
1702 Scherer, Chas. W. ..... Res., 1236 Anthony Blvd.
Black 2577 Scherer, Henry ..... Res., 1513 Anthony
Black 2513 **SCHERER, HERMAN** ..... Monuments, 1834 Maumee Ave.
1003 Scherer, H. P. ..... Res., 1331 Maumee Ave.
Green 1883 Scherer, Henry Theo. ..... Res., 1237 Maumee Ave.
Red 2038 Scherer, Herbert C. ..... Res., 1019 E. Washington
Black 3493 Scherer, L. P. ..... Res., 1232 Oak
2 on 900 Scheumann, Albert ..... Res., 339 E. Lewis
Blue 7627 Scheumann, C. D. ..... Res., 1208 Wall
6747 Scheuman, E. F. ..... Res., 2429 Calhoun
900 Scheuman, F. H. & Son ..... Undertakers, 339 E. Lewis
6186 Scheumann, F. H. ..... Res., 1725 S. Calhoun
Black 7051 Scheumann, O. W. ..... Res., 341 W. Suttenfield
Green 7262 Scheumann, W. D. ..... Res., 122 W. Butler
Blue 297 Schick, Prof. Geo. ..... Res., 1045 Schick
3713 Schick, Gertrude ..... Res., 1016 Ewing
178 Schick, Dr. Martin F. ..... Office, 119-123 W. Lewis
1209 Schick, Dr. Martin F. ..... Res., 401 Washington Blvd. W.
3137 **SCHIEFER AUTOMOBILE CO.** ..... Garage, 718-20 Barr
Red 3282 Schiefer, A. W. ..... Res., 1720 Florida Drive
3619 Schiefer, Chester G. ..... Res., 917 Edgewater Ave.
1799 **SCHIEFER SHOE STORE, THE** ..... 108 E. Columbia
3390 Schiefer, Oscar W. ..... Res., 439 Montgomery
Black 2816 Schieferstein, Philip ..... Res., 1820 W. Main
Red 2816 Schieferstein, Wm. R. ..... Res., 1826 W. Main
Blue 3146 Schild, J. S. ..... Res., 425 Nussbaum
Green 827 Schilling, Fred ..... Res., 1211 Orchard
1439 Schilling, Dr. John ..... Office and Res., 432 Washington Blvd. E.
Green 6892 Schindler, Sam ..... Res., 523 Organ
3491 Schirmeyer, Louis ..... Res., 413 E. Jefferson
Red 2527 Schlacter, Harry J. ..... Res., 613 Huffman
86 / 87 **SCHLATTER, C. C., & CO.** ..... Hardware, 202-204 E. Columbia
2630 Schlatter, C. C. & Co. ..... Wholesale Hardware, E. Superior
567 Schlatter, C. C. ..... Res., 401 E. Wayne

Use RUB-NO-MORE CARBO-NAPTHO SOAP and WASHING POWDER
It Cleans and Disinfects; works without injury to the finest fabrics

Work Called For and Delivered Free.
THE MODERN SHOE REPAIRING CO.
623 Harrison Street PHONE 3409

Order CENTLIVRE BEER Phones 42 62

	2581	Schlatter, Cleveland S.	Res., 826 Wilt
Red	2924	Schlaudroff, Fred H.	Res., 2540 Edsell
Green	7553	Schlaudroff, William L.	Res., 3010 Webster
Red	1673	Schlebecker, Frank	Res., 1210 Spy Run Ave.
Black	7455	Schlebecker, Fred G.	Res., 2011 Hoagland
Red	3246	Schlebecker, Geo.	Res., 1328 Spy Run
Blue	3306	Schleicher, Wm. S.	Res., 1410 Fletcher Ave.
Green	7122	Schlenker, Mrs. Lina	Res., 1317 Stophlet
Green	7355	Schlie, Lewis G.	Res., 931 Savilla
Blue	6195	Schlink, Herman	Res., 327 Brandriff
Blue	469	Schlink, H. G.	Res., 915 Hugh
	3887	Schlotzhour, Mrs. Cora	Res., 33 Pixley-Long
Green	3294	Schlueter, Josephine	Res., 715 Clay
Black	3497	Schmeling, Herman	Res., 2533 Winch
Red	6539	Schmetzer, A. C.	Res., 1323 Maud
Green	3719	Schmid, F. S.	Res., 1642 Short
Black	6514	Schmidt, Miss Emma M.	Res., 439 St. Martin
Blue	6212	Schmidt, Frank	Res., 820 Huestis
Blue	6510	Schmidt, Fred H.	Res., 809 Wildwood Ave.
Black	3609	Schmidt, G.	Res., 1023 Monroe
Red	3566	Schmidt, Helen	Res., 1813 Hillside
Blue	6960	Schmidt, Henry A.	Res., 2319 Euclid
	2545	Schmidt, Henry W.	Hardware, 1118 Maumee Ave.
Blue	1151	Schmidt, Henry W.	Res., 1315 Winter
	1927	Schmidt, Prof. J.	Res., Concordia Grounds
Black	2549	Schmidt, John	Res., 1234 Grant Ave.
Black	3866	Schmidt, Mrs. L. A.	Res., 624 W. Main
	7422	Schmidt, William	Saloon, 1012 E. Creighton
	6723	Schmidt, Wm. J.	Res., 1311 Swinney Ave.
Blue	2558	Schmieders, George	Res., 1011 Hanna
Blue	6175	Schmieder, Max	Res., 1126 E. Creighton Ave.
	834	Schmiemann, Gustave J.	Res., 1239 Ewing
	2428	Schmitt, John S.	Grocery, 1217 Broadway
	272	Schmoe, Louis, Jr.	Res., 1211 Ewing
	6995	**SCHMOLL, MARGARET**	Millinery, 2118 Calhoun
Black	6916	Schmoll, Margaret	Res., 502 E. DeWald
	7379	Schmuck, A. C. & Son	Grocery, 449 Boltz
Green	2314	Schnabel, Mrs. Mary	Res., 536 E. Wayne
	6176	Schnaufer, J. W	Res., 211 Masterson
	6028	Schnee, Joseph J.	Saloon, 1830 Calhoun
Black	7166	Schnee, Jos. J.	Res., 123 E. Williams
	454	Schneider, Dr. A. L.	Physician, 702 E. Lewis
	1259	Schneider, Dr. A. L.	Res., 1205 E. Lewis
	1223	**SCHNEIDER CIGAR CO.**	Cigar Mfrs., 1010 Broadway

For Good Work Call Schubert's Dyeing & Dry Cleaning 229 E. Main St. Est. 30 Years Phone 1942

WHEN YOU THINK OF FLOWERS TELEPHONE 2743 3850
"Quick Delivery Our Hobby"
FORT WAYNE FLOWER SHOP
824 CALHOUN STREET

C. C. SCHLATTER & CO. Everything In HARDWARE Phone Nos. 86 & 87

3014 Schneider, Edw. A.....817 Harrison
1307 Schneider, F. G.....Res., 1208 Webster
Black 2824 Schneider, John.....Res., 1622 Cass
Black 1107 Schneider, John J.....Res., 1121 Wilt
Green 3585 Schneider, Wm.....Res., 1111 Hayden
Green 7244 Schneider, Wilhelmina.....Res., 854 W. DeWald
Black 7471 Schneider, William H.....Res., 1223 Wall
Red 1831 Schnell, Mrs. Mollie.....Res., 440 E. Berry
Blue 2828 Schnell, Mrs. Mollie.....Res., 428 E. Berry
Green 3138 Schnieders, Miss Anna.....Res., 912 Madison
Green 7135 Schnitz, J. F.....Res., 3109 S. Harrison
Black 2873 Schnoesenberg, O. J.....Res., 328 E. Lewis
Black 1701 Schnorr, T.....Res., 2011 Maumee Ave.
Blue 7503 Schnurr, John N.....Res., 501 St. Martin
559 Schoch, Mrs. A. F.....Res., 1330 N. Harrison
3960 **SCHOCH, AL G**.....Dry Cleaning & Pressing, 820 Harrison
1728 **SCHOCH, EDW. F**.....Repairing & Cleaning, 615 Harrison
1724 Schoch, Edw. F.....Res., 617 Third
558 **SCHOCH, WILL F**....Men's Tailoring & Dry Cleaning, 209 W. Main
1352 Schoch, Wm. F.....Res., 1015 S. Harrison
Green 1624 Schoedel, John C.....Res., 51 Carson Ave.
Red 1626 Schoenbein, A. J.....Res., 514 E. Wayne
Black 6560 Schoenherr, Henry.....Res., 2433 Smith
Black 3317 Schoenlein, Elmer E.....Res., 736 Greeley
Red 1150 **SCHOFIELD, L. A**.....Painter & Decorator, 411 E. Jefferson
1966 Scholze, Lew G.....Res., 1501 E. Wayne
377 **SCHONE & ANKENBRUCK**.....Undertakers, 732 Barr
304 Schone, Henry.....Res., 635 Washington Blvd. E.
Blue 6626 Schonefeld, Barney.....Res., 1115 Park Ave.
Black 7554 Schopf, John.....Res., 2215 Holton Ave.
7155 Schoo, C. J.....Res., 714 Wildwood Ave.
Green 2720 Schoonover, Louis.....Res., 821 Huffman
3540 Schoppman, Mrs. Fred W.....Confectionery, 1236 Hugh
Blue 3344 Schoppmann, Louis H.....Res., 911 Eliza
Blue 2356 Schoppman, Miss Minnie.....Res., 443 E. Lewis
7415 Schory & Belling.....Saloon, 1716 Broadway
Red 3297 Schory, C. F.....Res., 1626 Oakland
100 **SCHOTT, E. A**.....Prescription Pharmacy, 930 Barr
Red 3730 Schott, Mrs. Ethel.....Res., 1202 High
Green 2628 Schott, Geo. J.....Res., 1320 Washington Blvd. W.
Red 6405 Schotemeyer, H. L.....Res., 2150 Oakley
21 **SCHRADER & WILSON**.....Ins., Real Estate & Loans, Court & Main
Blue 2037 Schrader, Mrs. Clara.....Res., 1424 S. Calhoun
799 Schrader, H. C.....Res., 714 Rockhill

Work Called For and Delivered Free. THE MODERN SHOE REPAIRING CO. 623 Harrison Street PHONE 3409

Use RUB-NO-MORE CARBO-NAPTHO SOAP and WASHING POWDER

It Cleans and Disinfects: works without injury to the finest fabrics

Order CENTLIVRE BEER Phones {42 62

SCHUBERT'S DYEING & DRY CLEANING 229 E. MAIN ST. PHONE 1942

Black	6288	Schrader, Roy ..... Res., 222 E. Leith
3678		Schrader, W. F., M. D. ..... Office, 417 Schmitz Blk.
6791		Schrader, W. F., M. D. ..... Res., 109 W. Creighton Ave.
Black	2566	**SCHRAMM, FRANK J** ..... Contracting Plasterer, 1237 Summit
Green	369	Schreck, A. J ..... Res., 817 Nelson
Green	2258	Schreck, Charles ..... Res., 441 Baker
Red	3703	Schrock, William ..... Res., 822 Wilt
Black	2076	Schroeder, A. H ..... Res., 1217 Ewing
Black	7258	Schroeder, Carl L ..... Res., 2900 Webster
Black	7274	Schroeder, Edmund ..... Res., 1924 Gay
Green	2988	Schroeder, Edward G ..... Res., 515 High
Green	2431	Schroeder, Fred ..... Res., 502 Glasgow Ave.
Black	3357	Schroeder, Herman C ..... Res., 1727 Wheeler
Black	1938	Schroeder, Mrs. John F ..... Res., 731 Edgewater
Red	2868	Schroeder, Mrs. Louise D ..... Res., 625 Washington Blvd. W.
1803		Schroeder, Louis S. C ..... Res., 1015 Broadway
1942		**SCHUBERT'S DRY CLEANING** ..... 229 E. Main
1942		**SCHUBERT DYEING & DRY CLEANING** ..... 229 E. Main
2822		**SCHUBERT, MRS. GUST** ..... Res., 720 E. Wayne
3745		**SCHUBERT, GUST** ..... Dyeing & Dry Cleaning, 228 E. Columbia
Red	3319	Schuck, A. E ..... Res., 1121 Hugh
Green	7547	Schuck, Eugene ..... Res., 2927 Hoagland
Red	6721	Schuelke, Louis ..... Res., 1922 Smith
Green	7027	Schuerger, Mrs. B ..... Res., 1331 Zollars Ave.
Black	3327	Schuester, Mrs. Ruth ..... Res., 1224 Wefel
Red	7592	Schuh, Frank E ..... Res., 1921 S. Calhoun
2800		Schuler, Con. W ..... Broker and Insurance, Berry and Clinton
Red	2400	Schuler, Con. W ..... Res., 802 E. Jefferson
1355		Schuler, Mrs. Frank X ..... Res., 331 Washington Blvd. E.
2789		Schuler, John ..... Res., 1147 Hanna
Blue	2886	Schulte, Ernest ..... Res., Charlotte
Green	6406	Schulte, Mary A ..... Res., 2940 Holton Ave.
Black	7699	Schulte, Wm. H ..... Res., 3026 Alexander
2484		Schultheis, Aug ..... Saloon, 124 W. Main
Red	7275	Schultheis, Aug ..... Res., 415 W. Williams
Black	3371	Schultz, Mrs. Edith ..... Res., 1444 E. Lewis
Blue	6926	Schultz, Fred C ..... Res., 1705 Lafayette
Black	7570	Schultz, Jacob ..... Res., 2519 Ramsey
6140		Schultz, W. H ..... Res., 332 W. Suttenfield
Blue	6706	Schultz, Wm ..... Res., 1856 Lindley
976		Schulz, Dr. A. F. M ..... Office and Res., 1421 Broadway
Red	3218	Schulz, C. H ..... Res., 815 Webster
976		Schulz, F. J., M. D ..... Office and Res., 1421 Broadway
1169		Schumacher, Mrs. J ..... Catering Shop, 122 W. Wayne

CUT FLOWERS For PARTIES, FUNERALS, WEDDINGS Phone {3850 2743
"CHOICEST OF FLOWERS OUR HOBBY"
824 South Calhoun St FT. WAYNE FLOWER SHOP

Schubert's

Dyeing and Dry Cleaning

Feathers Cleaned, Curled, Dyed and Remounted

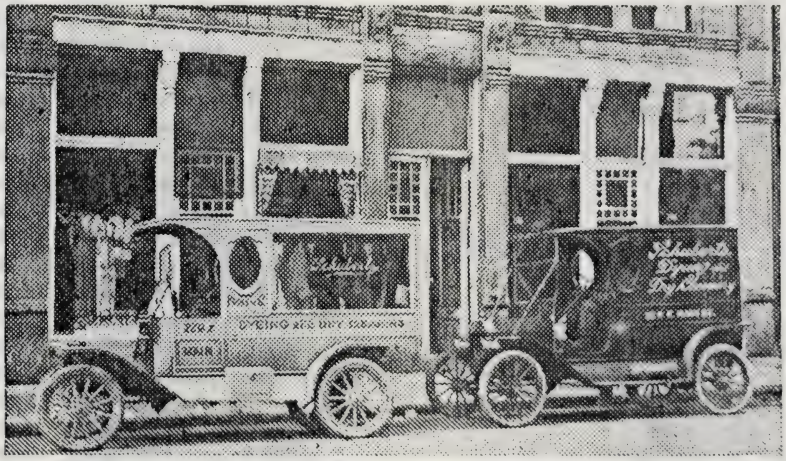

Established 30 Years

Pleating of All Kinds

Carpets Cleaned and Dyed

Phone 1942 229 E. Main Street

Schubert's
Dyeing and Dry Cleaning

Feather Cleaned, Curled, Dyed and Renovated.

Dressing & Cases.

Plating of All Kinds
Carpets Cleaned and Dyed

Phone 1942 — 229 E. Main Street

Order CENTLIVRE BEER Phones {42 62

Red	3362	Schumann, Herman	Res., N. Clinton St. Road
Blue	7351	Schumm, Mrs. H. G	Res., 2706 Calhoun
6698		Schust, G. A	Res., 2321 Calhoun
Red	6943	Schust, H. L	Res., 712 Home Ave.
Green	2823	Schust, Mrs. Minnie	Res., 1710 Wells
3713		Schust, Pauline	Res., 1016 Ewing
Red	6520	Schuster, H. G	Res., 1339 Scott Ave.
Blue	2566	Schwabe, F. J & Son	Job Pattern Shop, 1305 Summit
Green	1856	Schwabe, R. J	Res., 928 Washington Blvd. E.
Red	1179	Schwalm, Phillip	Res., 1415 St. Mary's
Black	6591	Schwanz, F. J	Res., 830 Poplar
7721		Schwartz, B. H	Res., 3019 Fairfield Ave.
6396		Schwartz, C. F	Drugs, 2302 Calhoun
6990		Schwartz, H. C	Res., 226 W. Butler
6320		**SCHWARTZ, HENRY F**	Drugs, 2522 Calhoun
Blue	6083	Schwartz, Mrs. L	Res., 706 Taylor
Red	7091	Schwartz, L. M	Res., 320 E. DeWald
1617		Schwartz, Louis	Res., 612 E. Washington
6177		Schwartz, O. E	Bakery & Confectionery, 2032 Broadway
Green	7245	Schwarz, J. G	Res., 440 Arcadia Court
Red	2752	Schwarz, Walter A	Res., 118 E. Washington
Black	7384	Schwarze, Mrs. H. C. F	Res., 811 Kinnaird
6400		Schwegman Dry Goods Co	1932 S. Calhoun
6887		Schwegman Dry Goods Co	2008 Broadway
207		**SCHWEGMAN-WITTE CO**	Plumbing & Wiring, 127 E. Jefferson
1074		Schwegman, John F	Res., 133 E. Jefferson
Green	1508	Schwehn, C. J	Res., 643 Third
Red	3233	Schwehn, Henry C	Res., 314 Centlivre
Red	7108	Schwier, Arthur W	Res., 2719 Bowser
Red	2066	Schwier, Fred G	Res., 1601 E. Washington
6432		Schwier, Theo. C	Res., 1318 E. Pontiac
213		Schwier, W. C	Res., 1310 Monroe
Blue	3042	Schwier, William	Res., 534 E. Jefferson
Blue	2444	Schwieters, John	Res., 1822 E. Wayne
1629		Scoles, Lee	Garage & Auto Trucking, 323-25 E. Columbia
3510		Scott, Guy	Res., 1305 W. Jefferson
Black	6449	Scott, H. Fred	Res., 447 W. DeWald
2866		Scott, Loring N	Mgr. F. C. Evans & Co., Mortg. Loans, 818 Shoaff
Blue	3640	Scott, Loring N	Res., 1101 Columbia Ave.
Blue	3023	Scott, L. S	Res., 1130 College
Green	6530	Scott, R. J	Res., 306 W. Williams
Black	6425	Scott, S. D	Res., 2014 Broadway
Green	7195	Scott, Tony V	Res., 1001 Home
6016		Scott, William L	Res., 319 E. Butler
1775		Scottish Rite Cathedral	Secy's Office, Washington and Clinton

Call Schubert's Dyeing & Dry Cleaning For Satisfaction & Service 229 East Main St. Phone 1942

CUT FLOWERS CHOICEST AND MOST FRAGRANT
PHONES {2743 3850 FT. WAYNE FLOWER SHOP
824 SOUTH CALHOUN STREET

C. C. SCHLATTER & CO. Everything In HARDWARE Phone Nos. 86 & 87

2399	Scottish Rite Cathedral	Kitchen, Washington and Clinton
Red 1101	Seabold, George H	Res., 946 Burgess
Green 6128	Seabold, Louis K	Res., 133 E. Creighton
851	Seabold, Theo. W	Groceries, 914 W. Main
2039	Seabold, Theo. W	Res., 1533 W. Main
2904	Seaman, Dr. K. L	Osteopathy, 312-313 Shoaff Bldg.
Red 6797	Seaney & Anderson	Res., 3516 S. Calhoun
3351	**SEARS, D. M. CO., THE**	Food Products, W. Main
Black 7515	Sears, Donald M	Res., 1030 Wildwood Ave.
Black 6201	Seaton, Robert L	Res., 201 E. Butler
149 / 150	**SEAVEY HARDWARE CO**	Hardware, Etc., Harrison and Pearl
2648	Seavey, W. R	Res., Spy Run Ave.
Black 2954	Sebold, C. V	Res., 520 Hendricks
6647	Sechler, M. H	Res., 2514 S. Lafayette
Black 3235	Seeger, F. F	Res., 2230 Chestnut
2609	Seelberg Store, The	Ladies' Ready to Wear Garments, E. Berry
1328	Seelberg, Isidor	Res., 827 W. Wayne
3051	Seeley, Almon W	Res., 1617 Andrews
31	**SEELIG BROS.**	Grocery, 301 E. Wayne
2067	Seelig, Henry	Res., 712 E. Wayne
Blue 7250	Seemeyer, Martin	Res., 335 W. Creighton Ave.
Black 6665	Seemeyer, Mrs. Wilhelmina	Res., 1320 Swinney
Red 7330	Seemiller, Mrs. E. L	Res., 2219 Clinton
Red 2541	Segelstrom, Mrs. Rose	Res., 260 Baker
1496	Segur, Charles A	Res., 538 Montgomery
992	Seibel, C. A	Office, Dunn Coal Co., 919 Wells
Red 2150	Seibel, C. A	Res., 1014 Ewing
Black 6929	Seibold, C. F	Res., 629 W. DeWald
6021	Seibt, Louis	Res., 449 E. Suttenfield
Red 7151	Seibt, Wm	Res., 2919 Lafayette
2422	Seidel, Mrs. Edmund	Res., 1845 Forest Park Blvd.
6048	Seidel, Wm	Res., 2432 Hoagland Ave.
7210	Seiler, August P	Res., 1108 Dayton
Blue 7321	Seip, Glenn D	Res., 328 Killea
3603	Seitz, W. Todd	Res., 832 Lake Ave.
Blue 6701	Sellers, Frank	Res., 1204 E. Pontiac
Red 7010	Sellers, Fred	Res., 2432 Calhoun
Black 7021	Sellers, G. W	Res., 1811 Clinton
Black 3550	Seltenright, Hugh	Res., 2222 Foohey
54	Senseny, H. M., M. D	Office, 207 Gauntt Bldg.
Green 2938	Senseny, H. M., M. D	Res., 25 White Apts.
650	Sentinel Editorial Room	114 W. Wayne
173	**SENTINEL OFFICE**	114 W. Wayne

Use RUB-NO-MORE CARBO-NAPTHO SOAP and WASHING POWDER

It Cleans and Disinfects; works without injury to the finest fabrics

Work Called For and Delivered Free. THE MODERN SHOE REPAIRING CO. 623 Harrison Street PHONE 3409

Order CENTLIVRE BEER Phones {42 62

Black	1229	Sephel, Chas. W.	Res., 620 Brackenridge
	6633	Serva, A. A	Res., 2420 Hoagland
	3485	SERVICE STATION FOR FORD CARDS	320 E. Main
Green	7176	Seslar, Eva	Res., 3208 Dinnen
Black	1358	Sessler, J. L.	Res., 1416 Cass
Blue	2314	Seydell, Mrs. Mary	Res., 518 E. Wayne
Red	3105	Seydell, S. A	Res., 1909 Crescent
Green	2536	Seymour, G. F	Res., 1652 High
Blue	7027	Shady, W. H	Res., 2120 Nelson
Blue	6314	Shafer, H. T	Res., 1708 Broadway
Green	2807	Shaffer, Amanda	Res., Edsall Ave.
Black	3416	Shaffer, Geo. E	Res., 644 Huffman
Black	7330	Shaffer, H. L	Res., 2208 S. Barr
Blue	2758	Shaffer, Jacob	Res., Leesburg Road
Green	6785	Shaffer, O. E	Res., 233 E. Pontiac
Blue	2548	Shaheen, Kaleel	Res., 428 Madison
	3515	Shaheen, N. M.	Grocery and Confectionery, 609 Barr
	557	Shambaugh, Wm. H	Lawyer, 23-24 Bank Blk.
	1263	Shambaugh, Wm. H	Res., 1209 W. Berry
Black	7688	Shanahan, Wilbur	Res., 2817 S. Harrison
Blue	7729	Shannon, Geo. A	Res., 427 E. Pontiac
Green	6692	Shannon, J. S	Res., 1626 E. Creighton Ave.
Black	3547	Shannon, Mabel L	Res., 130 Douglas Ave.
Black	7184	SHANNON, P. F	Carpenter Contractor, Rudisill Ave.
Black	6046	Shannon, Samuel P	Res., 3133 Piqua Ave.
Black	3852	Sharp, Lew P	Res., 937 Lake
Red	2626	Sharp, Ralph P	Res., 2315 Florida Drive
	6408	Shaw, D. J	Meat Market, 1936 Gay
Black	6368	Shaw, D. J	Res., 1832 Smith
Black	6644	Shea, John P	Res., 2606 Hoagland Ave.
Green	6765	Shea, M. J	Res., 2020 S. Harrison
Green	7133	Shearer, Charles H	Res., 822 W. DeWald
Blue	7260	Sheahan, Jno. J	Res., 220 W. Williams
Red	7302	Shearer, Mrs. Edith L	Res., 316 E. Williams
	3553	Shearer, F	Grocery, 1419 Fairfield Ave.
Black	2050	Shearer, O. L	Res., 329 Greenwood Ave.
Black	7222	Sheckler, C. R	Res., 539 E. Leith
Red	3317	Shedron, Paul LeRoy	Res., 733 W. Superior
Green	1840	Sheehan, T. H	Res., 414 Perry Ave.
Red	2861	Sheets, Clarence J	Res., 723 Columbia
Black	3580	Sheets, Harmon	Res., 2003 Crescent
	1971	SHEETS, W. A	Carpenter Contractor, 720 Huffman
	1635	Sheldon, Mrs. F. M	Res., 1107 Hanna
	1141	Sheldon, Fred W	Saloon, 1102 Wells
Black	2868	Shell, E. C	Res., 613 Washington Blvd. W.

Schubert's Dyeing & Dry Cleaning
ALL KINDS OF PLEATING
CARPETS CLEANED and DYED
PHONE 1942
229 E. Main St.

CUT FLOWERS for ANY OCCASION
Call Phone 3850 or 2743 FT. WAYNE FLOWER SHOP 824 CALHOUN ST.

C. C. SCHLATTER & CO. Everything In HARDWARE Phone Nos. 86 & 87

7655	Shell, Edward M	Res., 228 E. Pontiac
Red 3615	Shelley, Beryl B	Res., 1421 Fletcher Ave.
6922	Shelley, H. H	Res., 1906 Fairfield
Red 2914	Shelton, Costa	Res., 544 Fourth
781	Shelton Electric Co	Vibrators & Hair Dryers, 917 Broadway
3061	Shepard, W. T	Res., 535 W. Berry
Blue 6223	Shepler, Daniel	Res., 2617 Reed
2622	Shepler, L. M	Res., 1726 Maumee
Green 6899	Sherbondy, T. P	Res., 2319 Gay
2077	Sherbondy, W. H	Res., 1013 Nelson
145	Sheriff's Office	Court House
2729	Sherman, Herman	Res., 1407 Washington Blvd. E.
7706 / 7465	**SHERMAN WHITE & CO**	Office, Clinton & Murray
Black 7592	Sheron, A. B	Res., 125 E. Williams
Green 3854	Sherwin, Walter S	Res., 1304 McClellan
Black 2510	Shew, W. W	Res., 720 Lawton Place
2227	Sheyer, Herman	Res., 521 W. Washington
1714	**SHIELDS CLOTHING CO., THE**	Clothiers, 722 Calhoun
1230	Shields, Jas. L	Res., 816 Rockhill
Red 6902	Shields, R. B	Res., 125 E. Taber
Green 3284	Shiffer, George M	Res., 1130 Elmwood
Green 6283	Shiffer, Mrs. J. W	Res., 2018 S. Clinton
Blue 7535	Shirey, A. C	Res., 3903 Piqua Ave.
Green 6555	Shirey, Charles J	Res., Rudisill Ave.
Black 3577	Shirey, C. L	Res., 1705 Lantz Ave.
Green 3230	Shirey, Rev. C. O	Res., 1705 Illinois
2820	Shirk Grocery Co., John	Grocery, 1507 Spy Run Ave.
Black 6209	Shive, Alice M. Flick	Res., 2832 Thompson
Blue 6228	Shivers, Paul F	Res., 2723 Hoagland Ave.
2248	Shoaff Barber Shop	426 Shoaff Bldg.
2866	Shoaff, Fred B	Lawyer, 819 Shoaff Bldg.
3124	Shoaff, Fred	Res., N. Clinton
816	Shoaff, J. A	Res., 1910 Spy Run Ave.
Blue 2472	Shoaff, J. B	Res., 1123 Columbia Ave.
1375	Shoaff, W. W	Res., 350 W. Berry
Green 6969	Shockey, Frank A	Res., 2902 Oliver
Green 2923	Shockey, Mrs. Hattie	Res., 728 Columbia Ave.
Black 3216	Shoda, Andy	Res., 1126 St. Mary's Ave.
Black 2719	Shoemaker, Mark F	Res., 1620 Spy Run Ave.
Blue 2823	Shoemaker, Mrs. R. E	Res., 1718 Wells
Blue 6766	Shookman, M. O	Res., 605 Boltz
Red 3494	Shoppell, Mrs. Louis	Res., 210 First
1155	Shordon, Daniel	Res., 810 Columbia Ave.

Work Called For and Delivered Free.
THE MODERN SHOE REPAIRING CO.
623 Harrison Street PHONE 3409

Use RUB-NO-MORE CARBO-NAPTHO SOAP and WASHING POWDER
It Cleans and Disinfects; works without injury to the finest fabrics

Order CENTLIVRE BEER Phones 42 62

2446	**SHORDON, HOWARD**	Furnaces, 1115 Columbia Ave.
376	**SHOREY, I. H**	Insurance, 628 Calhoun
6982	Shorey, I. H	Res., 124 W. Butler
6613	Shorey, W. H	Res., 309 W. Butler
Red 3814	Short, T. E	Res., 1618 Boone
Red 6801	Shoub, S	Res., 3231 Broadway
Green 3068	Shoup, Mrs. Alwilda	Res., 509 E. Berry
Blue 1239	Shoup, Mrs. A	Res., 415 W. Berry
Green 2703	Shoup, C. T.	Res., 309 Brackenridge
Black 1436	Shovlin, Thomas, Jr	Res., 716 Union
2682	Shreve, F. E	Res., 704 Spring
2464	Shreve, Susan F	Res., 335 W. Jefferson
Green 6117	Shrider, E. H	Res., 2418 Bowser
Black 6961	Shroyer, H. V	Res., 1509 Hurd
Black 6965	**SHROYER, M. D**	Carpenter and Contractor, 3201 Broadway
290	**SHRYOCK AUTO CO**	Automobiles, 814-16 S. Harrison
1000	Shryock, W. W., D. D. S	Office and Res., 129 W. Berry
2299	Shoemaker, Rev. Chas	Res., 1514 Cass
1942	**SHUBERT'S DYEING & DRY CLEANING**	(See Schubert)
3745	**SHUBERT, GUST, DYEING & DRY CLEANING**	228 E. Columbia
Blue 7437	Shuler, Chas. W	Res., 2545 Maple Place
Black 3411	Shuler, Roy	Res., 1333 Spy Run Ave.
7624	Shultz, Joseph I	Res., 925 Kinnaird Ave.
Green 6382	Shulze, R. G	Res., 2330 Webster
2051	Shumaker, Miss Pearl	Res., 227 E. Wayne
Blue 2391	Shuman, Erastus	Res., 222 E. Wayne
Green 2414	Shutt, J. M	Res., 804 Columbia Ave.
Red 1841	Sibray, Mary E	Res., 830 W. Wayne
Red 2706	Sieb, C. C	Res., 924 Rivermet
1270	Sieber, Dr. E. L	Dentist, 916 Calhoun
Black 7263	Sieber, Dr. E. L	Res., 125 E. Leith
1572	Siebold, C. W	Horseshoeing, 338 E. Columbia
Black 1242	Siebold, D. W	Res., 1701 W. Main
Black 7133	Siebold, J	Res., 826 W. DeWald
Green 6868	Siebold, Wm. B	Res., 740 Walnut
Blue 2236	Siebold, Wm. C	Res., 1233 Barthold
Green 7411	Siegrist, Mrs. Hanna C	Res., 516 E. Leith
Black 1980	Sieling, D. F	Res., 2210 Wayne Trace
Blue 7533	Siemon, Chas. A	Res., 1331 Heustis
Blue 2094	Siemon, Eda	Res., 909 Rockhill
Black 2391	Siemon, Mrs. Rhea	Res., 329 E. Washington
Blue 827	Sievers, Louis	Res., 652 High
2 on Blue 3090	Sievert, H. S	Contractor, Maysville Road
1761	Sigl, Jos. A	Drugs, 1425 Wells

For Good Work Call Schubert's Dyeing & Dry Cleaning 229 E. Main St. Est. 30 Years Phone 1942

Cut Flowers For Any Occasion
824 Calhoun Street
Ft. Wayne Flower Shop
Phones 3850 2743
Service Our Hobby

C. C. SCHLATTER & CO. Everything In HARDWARE Phone Nos. 86 & 87

830 Sigrist & Co.....Real Estate & Home Builders, 609-10 Shoaff Bldg.
Black 1969 Sigrist, H. W.....Res., 1610 Tilden
Blue 2130 Sihler, C. E.....Res., 518 State Blvd.
3670 **SILVER BROOK DAIRY CO.**, Dairy & Ice Cream, Roy St. & C. H. & D.
Black 3620 Simcoe, Bert.....Res., 1126 Jones
Green 3246 Simison, J. D.....Res., 635 Anderson
Blue 7561 Simminger, F. G.....Res., 1144 Dayton
Red 3547 Simmons, Jas.....Res., 1207 Harrison
7633 Simon, Jules C.....Res., 1302 W. Rudisill
2249 Simon & Pauley.....Res., 14-15 Noll Blk.
Blue 6716 Simons, Jules.....Res., 1824 Pine
3658 Simons, S. L.....Res., 910 W. Berry
2049 Simons Sample Shoe Shop.....506 Shoaff Bldg.
1826 Simonson, J. H.....Res., 225 W. Berry
Blue 2024 Simonton, Mrs. Amelia.....Res., 1625 Wells
Blue 7748 Simonton, Frank.....Res., 2715 John
Blue 7010 Simpson M. E. Church.....Suttenfield & Harrison
Green 6449 Sinclair, Thomas.....Res., 409 W. DeWald
6266 Singer, Dr. Elmer C.....Office, 1801 Lafayette
Black 6709 Singer, Dr. Elmer C.....Res., 1201 Lambert Drive
871 Singer Sewing Machine Co.....714 Harrison
Black 6205 Singleton, L. R.....Res., 3005 Fairfield Ave.
581 **SINGMASTER PRINTING CO**.....
.....Printing and Loose Leaf Devices, 207 E. Berry
2222 Singrey, Frank.....Res., 217 E. Washington
Blue 1883 Siniff, E. E.....Res., 1223 Maumee Ave.
Black 1385 Sink, W. G.....Res., 2218 California
Green 3357 Sipes, Mrs. Laura.....Res., 623 Knitters
Green 7163 **SIPLES, HARRY**.....Plaster Contractor, 3311 Broadway
6888 Siples, Ivan C.....Grocery, 2523 Fox
6390 **SIPLES, W. H**.....Plasterer Contractor, 1117 Packard
Blue 6599 Sites, Mrs. David.....Res., 510 W. Creighton
640 Sites, E. F.....Dentist, 112 W. Wayne
698 Sites, E. F.....Res., 730 W. Wayne
7426 Sites, Dr. H. C.....Res., 2224 S. Calhoun
Black 6739 Sites, Joseph.....Res., 326 E. Pontiac
Blue 2577 Sites, W. T.....Res., 1503 Anthony Blvd.
Red 1251 Sivets, E. A.....Res., 415 Second
Green 2752 Skeer, A. F.....Res., 134 Washington Blvd. E.
Blue 2573 Skeer, Adolph G.....Res., 1327 W. Main
Red 2788 Skevington, A. C.....Res., 1925 Emma
Red 6963 Skillman, Chas. H.....Res., 447 Wiebke
Red 3019 Slagle, A. M.....Res., 1015 E. Lewis
Red 3371 Slagle, Edwin L.....Res., 1422 E. Lewis

Use RUB-NO-MORE CARBO-NAPTHO SOAP and WASHING POWDER
It Cleans and Disinfects; works without injury to the finest fabrics

Work Called For and Delivered Free.
THE MODERN SHOE REPAIRING CO.
623 Harrison Street PHONE 3409

Order CENTLIVRE BEER Phones {42 62

Green	7751	Slagle, Wm. S.	Res., 530 Masterson Ave.
Red	7110	Slater, Henry	Res., 1340 Horace
Blue	6661	Slater, Herbert G	Res., 2140 Fairfield Ave.
7000		Slater, Joseph	Res., 421 Bass
Blue	2479	Slater, S.	Res., 1128 Barthold
Red	6341	Slater, Wm. C.	Res., 115 W. DeWald
185		Sledd, Dr. S. D.	Office, 902 Calhoun
1347		Sledd, Dr. S. D.	Res., 134 Douglas Ave.
2023		**SLENTZ, R. B**	Second-hand Store, 1235 Lafayette
Red	3101	Sloffer, J. I.	Res., 1427 Oakland
2685		Sloman, Sam	Saloon, 620 Harrison
2 on	2685	Sloman, Sam	Res., 620 Harrison
Blue	2836	Smaltz, Paul	Res., 645 Greenlawn
6103		Smart School, James H	Public School, Smith and Pontiac
1023		Smeltzley, Mrs. Sophia	Res., 338 Washington Blvd. E.
Black	3595	Smenner, Chas	Grocery, Sherman St. & Goshen Road
1536		Smenner, T.	Res., 1215 Barr
Green	7079	Smethers, J. L.	Res., 2403 Weisser Park Ave.
Black	3372	Smick, Ed. M.	Res., 1810 E. Wayne
1221		**SMICK, M. M. & CO.**	Wholesale Paper & Stationery, 316 E. Wayne
Black	750	Smick, M. M.	Res., 536 E. Berry
3383		**SMILEY, GLENN A**	Attorney, 409-10 Shoaff Bldg.
3130		**SMILEY, GLENN A**	Res., 435 W. Berry
Black	6329	Smith, Agnes	Res., 412 W. DeWald
Blue	2017	Smith, Andy	Res., 340 E. Main
Green	6809	Smith, Albert	Res., 340 E. Woodland
1593		Smith, Mrs. Alice M	Res., 1411 Webster
Red	2823	Smith, A. N.	Res., 1650 Wells
Green	7239	Smith, Mrs. Anna A	Res., 1119 Maple
2267		Smith, Arthur E.	Res., 710 W. Wayne
Green	6838	Smith, Bert	Res., 2719 Indiana Ave.
Blue	3814	Smith, Chas. J	Res., 1636 W. Main
Red	7264	Smith, C. L.	Res., 439 Downing
Black	3494	Smith, Clifford	Res., 1203 Cass
3599		Smith, Charles O.	Res., 414 Van Buren
1671		Smith & Douglas	Attorneys, 819 Calhoun
3238		Smith, E. A.	Res., 1615 California
1244		Smith, Eugene B.	Res., 422 W. Jefferson
3965		Smith, Dr. E. D.	Office, 526 Calhoun
Red	1503	Smith, Dr. E. B.	Res., 629 Putnam
Black	7520	Smith, F. G.	Res., 307 E. Butler
Red	6468	Smith, Floyd	Res., 247 E. Williams
3098		Smith, F. M.	Automobiles & Ins., 609-10 Peoples Trust
1249		Smith, F. M.	Res., 832 W. Berry

PHONE 1942 229 E. MAIN ST. SCHUBERT'S DYEING & DRY CLEANING

FLORAL TRIBUTES Made in any design by an artist designer. CONSULT US FIRST.
Phone {3850 2743 824 South Calhoun St. Fort Wayne Flower Shop

C. C. SCHLATTER & CO. Everything In HARDWARE Phone Nos. 86 & 87

Red	2828	**SMITH, FRANK M**	Grocery & Confectionery, 335 E. Wayne
6442		**SMITH, FRANK R**	Res., 2415 Hoagland Ave.
Red	6947	Smith, Frank S	Res., 1010 Huestis
Red	7267	**SMITH, GEO. C**	Restaurant, 2102 Anthony Blvd.
6371		Smith, Geo. L	Res., 1323 Scott
Black	3811	Smith, G. M	Res., 1710 W. Main
3505		Smith, G. S	Real Estate, 19 N. American Bldg.
Green	3272	Smith, G. S	Res., 509 W. Washington
Blue	7481	Smith, G. S	Res., 211 E. Woodland Ave.
Blue	6591	Smith, G. W	Res., 918 W. DeWald
Green	2675	Smith, H	Res., 1237 Winter
1671		Smith, H. I	Attorney, Office, 819 Calhoun
Blue	2534	Smith, H. I	Res., 1104 Columbia Ave.
7511		Smith, Howard F	Grocery & Meat Market, 2636 Anthony Blvd.
2 on	7511	Smith, Howard F	Res., 2636½ Anthony Blvd.
6551		Smith, H. Willard	Res., 923 W. DeWald
Red	7647	Smith, J. O	Res., 3327 S. Lafayette
3802		Smith, J. P	Barber Shop, 725 Clinton
Blue	1094	Smith, Mrs. K. M	Res., 409 E. Wayne
2517		**SMITH, JOSEPH C**	Contractor and Builder, 1702 E. Wayne
1300		Smith, Dr. J. Sion	Res., 1125 Elmwood Ave.
2158		Smith, Leo	Res., 1229 W. Main
850		Smith, L. C. & Bros	Typewriters & Supplies, 721½ Clinton
7187		Smith, Miss Mae	Res., 1816 Calhoun
Red	1354	Smith, Margaret J	Res., 207 Douglas
1490		Smith, May Jewell	Res., 31 St. James Apts.
Red	6499	Smith, Milton R	Res., 437 Downing
1784		Smith, Dr. N. B	Office, 526 Calhoun
Red	7447	Smith, N. K	Res., 1221 Lambert Drive
Blue	7678	Smith, N. W	Res., 2901 John
Blue	1649	Smith, Robert C	Res., 1414 Webster
2615		Smith, R. Parker	Real Estate, 422-24 Shoaff Bldg.
Red	7323	Smith, R. Parker	Res., 2904 Shawnee Place
Red	3136	Smith, R. W	Res., Hayden Road
6540		Smith, S. D	Res., 2615 Broadway
Black	1399	Smith, Wm	Res., 1609 Fletcher Ave.
Black	2040	Smith, W. A	Res., 1808 Lumbard
Black	6342	Smith, W. M	Res., 1325 Maud
6225		Smith, W. P	Res., 2536 Broadway
2105		**SMITLEY, FRANK W**	Real Estate, 409-10 Shoaff Bldg.
Black	1855	Smitley, Frank W	Res., 1004 High
Black	6743	**SMITLEY, H. B**	General Contractor, 2518 Harrison
Red	7529	Smitley, R. P	Res., 1107 Nuttman
Green	6788	**SMITLEY, WARREN**	Contractor & Builder, 1121 E. Pontiac
996		Smock, F. L	Res., 527 W. Berry

Work Called For and Delivered Free.

THE MODERN SHOE REPAIRING CO.
623 Harrison Street PHONE 3409

Use RUB-NO-MORE CARBO-NAPTHO SOAP and WASHING POWDER

It Cleans and Disinfects; works without injury to the finest fabrics

Call Schubert's Dyeing & Dry Cleaning For Satisfaction & Service 229 East Main St. Phone 1942

Order CENTLIVRE BEER Phones 42 62

3336		Smock, Joseph & Son	Painters & Decorators, 1813 Sherman
Blue	1913	Smock, Joseph	Res., 918 Third
88		Smyser, P. D.	Res., 930 W. Berry
2175		Snashall, Rev. C. H.	Res., 920 Columbia Ave.
Red	3243	Snell, E. B.	Res., 1001 Edgewater Ave.
2895		Snively, Carrie	Res., 17 White Apts.
Red	1298	Snodgrass, John T.	Res., 1216 Marion
Green	6456	Snook, J. J. H.	Res., 927 Organ Ave.
677		Snook, Tom	Res., 502 W. Jefferson
6079		Snook, Zach	Res., 206 E. DeWald
Black	7339	Snyder, Chas. A.	Res., 307 W. Williams
Green	3013	Snyder, C. D.	Res., 928 W. Third
2161		Snyder, Dora	Res., 429 W. Wayne
Blue	6499	Snyder, I. L.	Res., 3018 Hoagland
Black	6651	Snyder, I. M.	Res., 1223 Michigan Ave.
Green	2539	Snyder, J. W.	Res., 814 Wilt
Green	2725	**SNYDER, MONROE**	Contractor & Builder, 2318 Crescent Ave.
Red	3011	Snyder, M. R.	Res., 1321 St. Mary's Ave.
146		Snyder, O. O.	Real Estate, 21 Pixley-Long Blk.
Red	6393	Snyder, Otto A.	Res., 427 Lasalle
Green	1283	Snyder, W. H.	Res., 2401 N. Anthony
Green	7251	Snyder, W. V.	Res., 2434 S. Calhoun
Blue	2317	Soest, Fred W.	Res., 1138 St. Joe Blvd.
Blue	7394	Soest, Henry W.	Res., 128 W. Williams
Black	7362	Soest, Wm. E.	Res., 1422 Stophlet
Green	1526	Soliday, J. C.	Res., 536 Fairmount Place
Black	2466	Somers, Addie F.	Res., 1037 Edgewater Ave.
6353		Somers, Byron H.	Res., 723 Packard
2168		Somers, C. F.	Res., 1428 E. Lewis
Blue	7749	Somers, C. M.	Res., 611 Colerick
6124		Somers, H. L.	Res., 343 W. Suttenfield
1553		Somers & Kennerk	Attorneys, 404-5 Lincoln Life Bldg.
Black	2752	Sommers, Mary C.	Res., 122 Washington Blvd. E.
3331		Sommers, Ross C.	Saloon, 1504 Wells
2779		Sonfield, J. H.	Cigar Mfgr., 606 Clinton
Blue	2522	Sonfield, J. H.	Res., 1520 Boone
Blue	3475	Sonnenburg, A. L.	Res., 1817 E. Washington
Blue	6615	Sorg, M. H.	Res., 329 Dawson
Green	6478	Sorg, Rynold J.	Res., 2132 Weisser Park Ave.
Black	3164	Sorge, G. F.	Res., 623 Putnam
Red	3854	Sosenheimer, C. L.	Res., 1226 McClellan
7540		Sosenheimer, G. E.	Res., 201 Masterson
Red	7375	Souder, Chas.	Res., 1419 Taylor

WHEN YOU THINK OF FLOWERS TELEPHONE 2743 3850
"Quick Delivery Our Hobby" FORT WAYNE FLOWER SHOP
824 CALHOUN STREET

C. C. SCHLATTER & CO. Everything In HARDWARE Phone Nos. 86 & 87

6348	South Side Cereal Mills	Flour & Feed, 2039 Fairfield Ave.
6248	South Wayne School	Public School, Indiana and Cottage
Blue 3849	South, W. A	Res., 916 Liberty
7109	SOUTHERN, C. C	Plumbing & Heating, 2508 Broadway
Blue 6752	Southern, C. C	Res., 1335 Park Ave.
Blue 1448	Southern, Jos. S	Res., 1734 Third
7315	SOUTHSIDE STORAGE & VAN CO	2147 Fairfield Ave.
830	Southern Surety Co	Insurance, 609-10 Shoaff
Blue 2831	Sovine, Chas. H	Res., 713 Archer
1 on 2637	Sovine, Fred A	Fish Market, 411 Harrison
2 on 2637	Sovine, Fred A	Res., 411 Harrison
Red 3418	Sowle, F. J	Res., 1309 Sinclair
Green 6521	Spackman, Henry B	Res., 3424 Broadway
Green 7194	Spahr, E. D	Res., 2521 Bowser
Red 3095	Spain, C. F. & A. B	Res., 1743 Hillside Ave.
Green 2690	SPANGLE, ALBERT	Agt. Sayman's Soap, 535 E. Jefferson
6893	Spangle, Dan H	Res., 506 Wallace
Red 7591	Spanley, John A	Res., 1221 Wall
Red 7520	Spanley, W. S	Res., 325 E. Williams
1999	Spatz, J. B	Res., 1207 W. Washington
Blue 672	Spaulding, W. W	Res., 824 Washington Blvd. W.
2 on 6094	Speaker, E	Res., 1919 S. Harrison
1090	Special Delivery Co	715 Maiden Lane
546	Specialty Shoe Co	121 E. Columbia
Red 6838	Speckman, Carl	Res., 2723 Indiana
Black 6279	Speece, S. P	Res., 314 W. Butler
Black 7230	Spencer, C. O	Res., 2519 Euclid Ave.
Black 1476	Spencer, Kay M	Voice Culture, Webster and Wayne
Black 7081	Spereison, A. J	Res., 730 Taylor
6699	Sperry, C. W	Res., 2707 Fairfield Ave.
1359	Sperry & Hutchinson Co	Premium Parlors, 720 Clinton
Green 7401	Sperry, Ralph W	Res., 416 Arcadia Court
261	Spice, Robert	Plumbing, Etc., 217 Pearl
1047	Spice, Robert Sr	Res., 325 W. Main
Red 2751	Spicer, W. S	Res., 1306 Lillie
Red 7243	Spiegel, Bernard	Res., 823 W. DeWald
Red 3023	Spiegel, Carl	Res., 1135 Jones
Red 2923	Spiegel, Charles F	Res., 704 Columbia Ave.
2980	Spiegel Piano Co., F. C	Pianos, Cor. Calhoun & Wayne
6839	Spiegel, F. C	Res., 2305 Broadway
6166	Spiegel, G. E	Res., 1046 Swinney Ave.
1380	Spiegel, G. E. & Son	Grocery, 1401 Broadway
1311	SPIEGEL, WILLIAM A	Piano Tuner, 1139 Jones

Use RUB-NO-MORE CARBO-NAPTHO SOAP and WASHING POWDER

It Cleans and Disinfects; works without injury to the finest fabrics

Work Called For and Delivered Free. THE MODERN SHOE REPAIRING CO. 623 Harrison Street PHONE 3409

Order CENTLIVRE BEER Phones {42 62

	7279	Spillner, Chas. F.	Res., 2132 John
Red	2573	Spindler, Miss Helene	Res., 616 Mechanic
Blue	1840	Spindler, M. H.	Res., 335 Greenwood
Blue	3214	Spindler, Peter	Res., 1102 Maumee Ave.
Blue	2421	Spittler, Mrs. Lena	Res., 1401 E. Washington
Red	2672	Sponhauer, Stees W.	Res., 1314 W. Jefferson
Green	3033	Sponhauer, W. S.	Res., 917 Union
Red	7228	Spore, B. M.	Res., 2522 Anthony Blvd.
Black	3089	Sprague, F. G.	Res., 1204 Delta Blvd.
	3456	Sprandel, Margaret H.	Res., 221 E. Wayne
Blue	6561	Sprang, M. J.	Res., 117 E. Pontiac
	6741	Sprankle, J. C. F.	Sprankle, Station, Miller
Red	7353	Springer, E. Elmer	Res., 1007 Nuttman Ave.
Green	1919	Springer, Fred	Res., 948 E. Wayne
	2877	Springer, H. C.	Res., 220 Second
Green	3305	Springer, Mrs. Susie	Res., 910 St. Mary's
	901	Spy Run Grocery	2207 Spy Run
	1706	Square Deal Garage	219 Pearl
Blue	2213	Squires, Effie	Res., 524 Montgomery
	2481	Squires, Dr. J. W.	Office, 302 Shoaff Bldg.
	2423	Squires, Dr. J. W.	Res., 1633 W. Main
	3762	Staak, Robert	Res., 1811 Crescent Ave.
Black	2338	Stace, G.	Res., 1220 Francis
Blue	6710	Stacy, Edward J.	Res., 2721 Fox Ave.
	2408	Stag Hotel	Hotel,, 116-20 W. Main
Blue	2876	Stager, D. G.	Res., 1705 E. Wayne
2 on	2222	Stagg, M. V.	Res., 217 E. Washington
Red	6655	Stahl, Christian F.	Res., 2224 Lafayette
	3512	Stahl, Fred J.	Res., 453 E. Lewis
Black	6845	Stahl, Hugh W.	Res., 2727 Euclid
	1085	Stahl, Perry I.	Saloon, 629 Calhoun
	1634	Stahl, Perry I.	Res., 808 E. Lewis
	3276	Stahl, Perry	Res., 718 E. Jefferson
Red	6689	Stahl, Mrs. W. G.	Res., 2405 Lafayette
Blue	3283	Stahlhut, A. T.	Res., 905 Third
Blue	3309	Stalhut, Christ	Res., 604 Montgomery
Red	2258	Stahlhut, C. W.	Res., 606 Hendricks
Black	7070	Stahlhut, Henry W.	Res., 433 E. Leith
	2347	Stahlhut, John C.	Res., 1020 Webster
Green	3436	Stahn, Geo.	Res., 529 E. Jefferson
Blue	6301	Stair, D. E.	Res., 2419 Miner
Red	2017	Staley, C. J.	Res., 309 E. Berry
Black	2863	Staff, Leonard	Res., 426 Huffman
	657	Stall, D. B.	Jeweler, 1006 Calhoun

Schubert's Dyeing & Dry Cleaning
ALL KINDS OF PLEATING
CARPETS CLEANED and DYED
PHONE 1942
229 E. Main St.

CUT FLOWERS For PARTIES, FUNERALS, WEDDINGS Phone {3850 2743
"CHOICEST OF FLOWERS OUR HOBBY"
824 South Calhoun St
FT. WAYNE FLOWER SHOP

C. C. SCHLATTER & CO. Everything In HARDWARE Phone Nos. 86 & 87

Red	2199	Stall, D. B	Res., 220 W. Washington
3221		Stamets, Dr. Z. H	Physician, 815 Harrison
2 on	3221	Stamets, Dr. Z. H	Res., 815 Harrison
466		Standard Club	Kappel Bldg.
169		Standard Oil Co	128 W. Columbia
170		Standard Oil Co	N. Y., & St. L. Ry. and Leesburg Road
3167		Standard Oil Co. Service Station	Baker & Harrison
3784		Standard Oil Co. Service Station	Clay & E. Columbia
1160		Standard Oil Co	Service Station, Main & Fulton
1061		Standish, N. P	Photographer, 706 Calhoun
Blue	2286	Stanford, G	Res., 2118 Wells
3937		Stang, George, The Tailor	610 E. Jefferson
Blue	1791	Stanger, Geo. J	Res., 601 Charlotte
Black	1652	Stanger, Martin, Jr	Res., Carson
Green	1229	Stanley, Minnie	Res., 1121 Broadway
Red	1479	Stanton, G. T	Res., 1125 Custer
1502		Stapf, M. A	Saloon, 332 W. Main
6472		Stapleford, H. T	Res., 724 W. Creighton
7741		Staples, T. L	Res., 932 Kinnaird Ave.
Blue	2361	Stapleton, L. H	Res., 1402 Hugh
2196		Star Billiard Supply Co	115 E. Wayne
2349		Star Bowling Alleys	1413 Calhoun
154		Star Union Line	Pennsylvania System, Anthony Hotel Bldg.
Green	6802	Stark, John	Res., 535 Buchanan
Green	2287	Starke, Christian	Res., 1314 Rockhill
Red	3325	Starke, Harry F	Res., 1223 Spy Run Ave.
Green	2020	Starkel, F. H	Res., 1627 Cass
2188		Starkey, Mrs. J. B	Res., 122 Douglas
Blue	7585	Starost, Mrs. J. H	Res., 2525 Lafayette
Black	1094	Starr, Ina V	Res., 411 E. Wayne
607		**STAUB, A. H.**	Stoves, 115 E. Columbia
224		**STAUB, FRANK X**	Res., 332 Washington Blvd. E.
224		Staub, Geo. W	Res., 1401 Fairfield Ave.
7249		Staub, Jos. J	Res., 421 W. Pontiac
Red	1256	Stauffer, Calvin	Res., 63 Portage Ave.
Blue	6075	Staver, H. B	Res., 536 Kinnaird Ave.
6955		Steckbeck, C. A	Saloon, 405 E. DeWald
Green	6201	Steckbeck, C. A	Res., 232 E. Butler
6427		**STECKBECK, WM. J**	Cigar Manufacturer, 2217 Lafayette
2146		Steele, James	Grocery and Meat Market, 1819 Wayne Trace
Red	6802	Steele, M	Res., 445 Buchanan
Black	1459	Steele, Mrs. Sarah	Res., 2118 Maumee Ave.
Green	2843	Steger, Chas. F	Res., 232 W. Jefferson
7406		Steger, Louis C	Res., 340 W. Suttenfield
Green	3041	Steger, Theo. C	Res., 506 Montgomery

Work Called For and Delivered Free.
THE MODERN SHOE REPAIRING CO.
623 Harrison Street PHONE 3409

Use RUB-NO-MORE CARBO-NAPTHO SOAP and WASHING POWDER
It Cleans and Disinfects; works without injury to the finest fabrics

Order CENTLIVRE BEER Phones 42 62

Black	2739	Stegner, Chas. A	Res., 2535 Pittsburg
Red	7153	Steib, Joseph	Res., 1819 Hanna
Black	3500	Steiger, Adam	Res., 2909 Pennsylvania
Green	7620	Stein, Arthur C	Res., 2930 S. Calhoun
Green	1763	Stein, C. F	Res., 1126 Grant Ave.
Green	1052	Stein, C. F. A	Res., 1425 Winter
Blue	2419	Stein, C. J	Res., 660 Fifth
Blue	2030	Stein, C. W	Res., 1108 Liberty
6830		Stein, Henry	Res., 507 E. Taber
1844		Stein, Ortance	Res., 1224 McClellan
Green	6026	Steinacker, Ben	Res., 446 E. Taber
6206		Steinacker, Frank J., & Son	Meat Market, 2124 Calhoun
6089		Steinacker, Frank J	Res., 715 Walnut
6165		Steinbacher, Michael	Res., 1717 Gay
2655		Steinbrunner, August	Res., 723 E. Jefferson
Blue	7216	Steinbrunner, Rose	Res., 134 W. Williams
Blue	3348	Steiner, H. T	Res., 1228 S. Lafayette
Green	2862	Steiner, M. L	Res., 1823 St. Mary's Ave.
Green	6732	Steinke, Richard	Res., 2329 John
Black	6622	**STEINMAN, JOHN J**	Painter & Paperhanger, 340 W. Butler
Red	7481	Steinmueller, Edward W	128 E. Suttenfield
1580		Steiss, Chas. J	Res., 1520 Sherman
Black	3593	Steller, Claude L	Res., 1624 High
Blue	7676	Stellhorn, A. W	Res., 120 Lexington
2667		Stellhorn, Fred W	Druggist, 1028 High
6350		Stellhorn, J. H	Hardware, 2010 Fairfield Ave.
490		**STELLHORN & NEIREITER**	Clothiers, 118 E. Berry
2598		Stellhorn, W. C	Res., 702 Van Buren
Green	6718	Stellhorn, W. H	Res., 1308 Stophlet
3938		Stellhorn, Wm., & Co	Restaurant, 225 W. Main
Blue	6669	Stemen, C. A	Res., 227 E. Woodland
321		Stemen, Dr. George B	Office and Res., 1162 W. Main
Blue	3406	Steman, James B	Res., 1420 W. Main
Black	7260	Stemen, W. A	Res., 1902 Harrison
Red	7311	Stentz, A. A	Res., 915 Wildwood
2544		Stentz, H. C	Res., 212 E. Jefferson
Red	1320	Stephan, Anthony F	Res., 1043 St. Mary's Ave.
3796		Stephans Bros.	Cash Grocery, 502 Holman
Red	6912	Stephen, A. E	Res., 1803 Monroe
Black	7377	Stephen, E. F	Res., 3222 Hoagland Ave.
6118		Stephan, W	Res., 2611 Winter
1332		Stephen, William	Res., 1431 Hugh
551		Stephens Fur Co	Furrier, 1007-9 Calhoun

For Good Work Call Schubert's Dyeing & Dry Cleaning 229 E. Main St. Est. 30 Years Phone 1942

CUT FLOWERS CHOICEST AND MOST FRAGRANT
PHONES 2743 3850 FT. WAYNE FLOWER SHOP
824 SOUTH CALHOUN STREET

C. C. SCHLATTER & CO. Everything In HARDWARE Phone Nos. 86 & 87

	6108	Stephens, H. E.	Res., 3302 Broadway
Green	3498	Stephens, Harry L.	Res., 1416 Morton
Red	3571	Stephens, J. J	Res., 1712 Illinois
Blue	1875	Stephens, John M	Res., 437 Madison
Red	3954	Stephenson, John	Res., 1316 High
Blue	3284	Sterling, Arthur	Res., 1035 Rivermet Ave.
Red	7008	Stetson, A. B	701 Wildwood Ave.
Blue	6636	Stetter, John	Res., Ontario
Red	6985	Stetter, Reinhart J	Res., 1102 Swinney
	3729	Steurer, Justin	Chiropractor, 1211 Calhoun
Black	1195	Steup, H. G	Res., 332 W. Jefferson
Blue	1798	Steury, R. N.	Res., 323 E. Berry
	1389	Stevens, Geo. C	Rep. The R. L. Dollings Co., 132 E. Berry
Green	3586	Stevens, J. K	Res., 1519 Oakland
	1110	Stevens Ladies' Tailoring	412 E. Berry
Red	3439	Stevens, Mrs. M. E	Res., 433 Fairmount
Red	7541	Stevens, W. E	Res., 606 Boltz
Blue	1542	Stevenson, Bush	Res., 313 W. Main
	3384	Stewart, A. T	Res., 206 Brackenridge
Black	7376	Stewart, Bob	Res., 1814 College
Green	2922	Stewart, Mrs. Celeste	Res., 434 Baker
Red	3661	Stewart, Coral H	Res., 542 E. Washington
Black	7347	Stewart, Edward	Res., 232 E. Williams
Black	7295	Stewart, F. W	Res., 3131 Hoagland Ave.
Blue	792	Stewart, H	Res., 833 Erie
Red	7744	Stewart, Jas.	Res., 2626 Anthony Blvd.
Black	2663	Stewart, Rev. J. M	Res., 845 Columbia
	7089	Stewart, Jos. H	Res., 2102 Gay
Blue	3416	Stewart, Mrs. Leota	Res., 620 Huffman
	3318	Stewart, Rose	Res., 215 E. Main
	6585	Sthair & Callahan	Plumbing, 1845 Calhoun
Black	6497	Sthair, Geo. A	Res., 1830 Weisser Park Ave.
	7449	Sthair, Mrs. Leah	Res., 1816 S. Clinton
	6690	Sthair, Wm	Res., 2121 Oakley
Black	6444	Stickley, E. E	Res., 1844 Broadway
	3153	Stiefel & Levy	Wholesale Grain Dealers, 9 N. American Bldg.
	3211	Stiefel, Louis	Res., 1237 W. Wayne
Green	3029	Stier, Arthur	Res., 1502 E. Lewis
Green	3625	Stier, C. A	Res., 1510 E. Lewis
Black	3308	Stier, C. J	Res., 933 Edgewater
Green	1483	Stier, Fred G	Res., 818 Hugh
Black	6846	Stier, John	Res., 2127 Weisser Park Ave.
Black	6363	Stier, Julian A	Res., 514 E. Creighton
Red	3342	Stier, Miss Sophia	Res., 417 E. Jefferson

Use RUB-NO-MORE CARBO-NAPTHO SOAP and WASHING POWDER

It Cleans and Disinfects; works without injury to the finest fabrics

Work Called For and Delivered Free. THE MODERN SHOE REPAIRING CO. 623 Harrison Street PHONE 3409

C. C. SCHLATTER & CO. Everything In HARDWARE Phone Nos. 86 & 87

Blue	6908	Stillman, John	Res., 335 W. Taber
Green	3418	Stillwell, B	Res., 1305 Sinclair
1533		Stimmel, Carl	Res., 829 E. Wayne
Blue	6244	Stirk, Harry W	Res., 135 E. Woodland Ave.
Blue	2155	Stirk, Wm. D	Res., 1306 Marion
Blue	7565	Stirling, Jas. Jr	Res., 2802 Hoagland
Blue	6051	Stirnkorb, E	Res., 332 W. Cour
Red	1865	Stiver, George	Res., 1514 W. Main
Black	2443	Stock, Mrs. George	Res., 647 Fifth
6482		Stock, M. J	Res., 1017 Wildwood Ave.
Black	1500	Stock, R	Res., 2623 Pittsburg
2028		Stockberger, J. J	Real Estate, 601 Shoaff Bldg.
Black	3596	Stockberger, J. J	Res., 2023 Bayer
Black	6729	Stockbridge, Chas. A	Res., 2323 Webster
Red	2003	Stockmann, C. Jr	Res., 1611 N. Harrison
Green	2510	Stockmann, W. A	Res., 724 Lawton
2226		Stogdill, Carl H	Jeweler, 1021 Calhoun
Black	6491	Stogdill, J. B	Res., 907 W. Creighton Ave.
Black	3263	Stokes, John G	Res., 712 Columbia Ave.
1947		Stoler, Dr. A. E	Office and Res., 1205 Fulton
Blue	2976	Stoler, C. A	Res., St. Marys and Clayton
Green	6404	Stoll, Mrs. Anna	Res., 2108 Brown
Black	6868	Stoll, Charles	Res., 2016 Oakley
Blue	3327	Stoll, F. C	Res., 1216 Wefel
3079		Stoll, F. H	Plumbing, 1928 Maumee Ave.
Blue	3207	Stolte, C. A	Res., 1312 Boone
Black	3074	Stolte, Fred W	Res., 1910 W. Main
7586		Stone, Frank	Res., Oakwood Place
Black	3767	Stone, Paul L	Res., 808 Runion
2420		Stone, Thomas W	Res., 919 Columbia
1732		Stoneburner, Frank	Res., 1016 Nelson
6863		Stonecifer, B. F	Res., 219 E. DeWald
Black	2809	Stoner, B	Res., 1115 Delaware
Blue	6315	Stoner, Mrs. Ellen	Res., 1926 E. Pontiac
Black	2126	Stoner, William	Res., 628 W. Main (Up)
Blue	3391	Storch, J. F	Res., 1202 Lake
Black	7170	Storm, Mrs. Caroline	Res., 1831 Broadway
7206		Storm, T	Mgr. Northwest Ready Roofing Co., 519 E. Creighton
Blue	6740	Storms, W. C	Res., 1103 Cottage
7265		Storr, H. C	Res., 25.5 S. Webster
1077		Stouder, F. E	Res., 515 W. Wayne
Black	6616	Stouder, G. H	Res., 810 Grace
Black	2776	Stouder, J. M	Res., 1934 Spy Run
382		Stouder, Mrs. Lillian	Res., 835 Erie

SCHUBERT'S DYEING & DRY CLEANING 229 E. MAIN ST. PHONE 1942

CUT FLOWERS for ANY OCCASION
Call Phone 3850 or 2743 FT. WAYNE FLOWER SHOP 824 CALHOUN ST.

Order CENTLIVRE BEER Phones {42 62

Red	3162	Stouder, Simeon H	Res., 625 Fifth
Red	7134	Stout, C. A	Res., 132 E. Suttenfield
2331	STOUT, D. C	Real Estate & Insurance, 713 Shoaff	
Red	6855	Stout, D. C	Res., 423 E. Suttenfield
Blue	7392	Stover, G. W	Res., 1010 Home Ave.
Blue	7623	Stover, Jas	Res., 3310 Fairfield
Blue	1972	Stover, S. L	Res., Wells & Elmer
Red	6053	Strader, Winford C	Res., 2620 Holton
Blue	3460	Strangmann, H. C	Res., 938 Erie
2151	Strasburg's Sons, C	Hides, Pelts and Junk, 235 E. Superior	
2616	Strasburg, C. E	Res., 1223 Wilt	
Green	3543	Strasburg, F. W	Res., 1211 Fulton
6295	Strasburg, Wm. F	Res., 2623 Broadway	
3128	Strasburger, Irwin F	Res., 1004 W. Wayne	
1334	Strass, Mrs. Bertha	Res., 1122 Ewing	
Blue	7141	Strasser, H	Res., 733 Walnut
Red	3640	Strasser, U. H	Res., 1131 Columbia Ave.
2898	Straughan, Mrs. J. R	Res., 321 E. Berry	
1838	Straus Bros. Co	Real Estate, 817 Calhoun	
2560	STRAUSS, A. M	Architect, 207 Bank Blk.	
7558	Strauss, Henry	Res., 830 W. Creighton	
2178	Strawbridge, C. T	Res., 1019 E. Wayne	
Blue	6403	Strawbridge, John	Res., 707 W. Creighton
Green	2551	Strebig, John P	Res., 1526 E. Wayne
Red	2523	Strebig, W. B	Res., 1418 Wells
Red	7421	Streich, Mrs. Anna	Res., 2527 Fox
Black	1098	Streicher, John	Res., 1633 Wells
83	Strieder, P. T	Res., 921 Crescent	
Blue	6283	Striker, T. V	Res., 2019 S. Calhoun
731	Strobel & Swift	Saloon, Arcade Court	
Red	3565	Strobel, Wm	Res., 428 Huffman
Black	1943	Strodel, Albert	Res., 1402 Wells
Red	6456	Strodel, C	Res., 3310 Broadway
904	Strodel, Frank B	Cheese and Delicacies, 619 Harrison	
2463	Strodel, Frank B	Res., 716 W. Superior	
Red	3734	Strodel, Fred F	Res., 1020 Jackson
2935	Strodel, Herman	Res., 1320 Wells	
2528	Strodel, Otto	Res., 655 W. Third	
2608	Strong, Miss Cora	Modiste, 4 Minuet Bldg.	
Blue	6813	Stroebel, L. A	Res., 2804 S. Wayne Ave.
Red	3294	Strong, Josephine	Res., 413 E. Berry
Red	2934	Strothers, C. P	Res., Clayton
Black	6520	Strube, A. F	Res., 1218 Scott Ave.
Black	1144	Struver, Mrs. Wm	Res., 1218 Lafayette

Use RUB-NO-MORE CARBO-NAPTHO SOAP and WASHING POWDER
It Cleans and Disinfects; works without injury to the finest fabrics

Work Called For and Delivered Free. THE MODERN SHOE REPAIRING CO. 623 Harrison Street PHONE 3409

C. C. SCHLATTER & CO. Everything In HARDWARE Phone Nos. 86 & 87

Blue	7556	Stuck, Charles E.	Residence, Winchester Road
Blue	7489	Studebaker, A. E.	Res., 3606 S. Harrison
7543		STUDEBAKER AUTOMOBILE DEALERS	1808-10 S. Harrison
1235		Studabaker, Frank L.	Res., 1633 Cass
3069		Studer, Joseph	Res., 650 W. Third
Blue	1442	Studler, Albert	Res., 823 Putnam
1100		Study, Supt. J. N.	Office, Old High School Bldg.
954		Study, Supt. J. N.	Res., 624 E. Wayne
7140		Stults, Austin W.	Res., 2802 Fairfield Ave.
Black	1298	Stultz, Minnie M.	Res., 1317 Wells
247		Stultz, Dr. Joseph	Office and Res., 1304 Wells
6335		Stump, E. C.	Grocery & Meat Market, 2301 Gay
Black	6668	Stump, Elda C.	Res., 3515 Indiana
Black	6013	Stump, Eli C.	Res., 2538 Bowser
Blue	1768	Stumpf, E. H.	Res., 1514 N. Harrison
Black	1067	Stumpf, Martha	Res., 730 W. Superior
Blue	1195	Sturgis, Sarah L.	Res., Ewing and Washington
Green	2982	Subkowski, Herman	Res., 2604 Winch
7725		Sudbrink & Greiner	Bicycles & Repairs, 2420 Hanna
6268		Suelzer, J. W.	Meat Market, Home and S. Wayne Aves.
6114		Suelzer, John	Res., 518 E. DeWald
6380		Suelzer, Joe	Grocery, 2201 Fairfield
Green	7153	Suelzer, J. W.	Res., 1843 S. Hanna
Blue	6555	Suetterlein, Reinhart	Res., 3734 Lafayette
Green	6006	Suetterlein, R. F.	Res., 537 E. Pontiac
3329		Sullivan, Mary M.	Res., 1216 Monroe
Blue	7070	Sullivan, P. J.	Res., 2707 Lafayette
Red	6662	Sullivan, P. S.	Res., 125 E. Suttenfield
2833		Summers, Mrs. Catherine	Res., 219 Douglas
3651		Summit City Auto Co.	Garage, 101-3 E. Superior
2796		Summit City Lumber Co.	Office, 601-2-3 People's Trust
491		SUMMIT CITY RESTAURANT	108 W. Wayne
1970		Summit City Soap Works	102 Glasgow Ave.
Green	7611	Sunday, I. S.	Res., 131 E. Creighton Ave.
2 on	3651	Sunderland & Moomau	Automobile Repairing, 101-3 E. Superior
Green	3575	Sunier, A. E.	Res., 1211 Fairfield
Green	2150	Sunier, Ward	Res., 1017 Fairfield
Black	6493	Sunley, George	Res., 3010 Koenig
Green	3423	Sunshine, Jacob	Res., 522 Lawton Place
6971		Supt. of Police	Res., 2317 Smith
1100		Supt. of Public Schools	Office, Old High School
7652		Superior Milk Co.	602 E. Pontiac
7340		Superior Oxygen Co.	Harrison & Grand
Blue	6797	Suter, Wm. E.	Res., 3422 S. Harrison

Call Schubert's Dyeing & Dry Cleaning For Satisfaction & Service 229 East Main St. Phone 1942

Cut Flowers For Any Occasion
824 Calhoun Street

Ft. Wayne Flower Shop
Phones 3850 2743
Service Our Hobby

Order CENTLIVRE BEER Phones {42 62

Green	2488	Sutorius, Mary	Res., 1604 Oakland
Blue	3422	Sutter, W. H	Res., 615 Fifth
Green	7535	Sutton, C. P	Res., 3846 S. Lafayette
Black	7349	Sutton, D. C	Res., 648 W. Creighton
Red	7111	Sutton, Rose	Res., 1117 Buchanan
6287		Sutz, Jacob	Tailor, 1824 Calhoun
6886		Sutz, Jacob	Res., 2711 Harrison
Red	7072	Swager, Wm. E	Res., 927 E. Creighton Ave.
Blue	1794	Swaidner, Orville	Res., 528 Hendricks
2629		Swaidner, Wm	Res., 814 Lake Ave.
1731		Swain, George C	Cigar Store, 111 W. Columbia
Red	2745	Swain, Geo. Jr	Res., 1506 Spy Run Ave.
2 on	3663	Swank, Cyrus S	Res., 405 Baker
Red	2286	Swank, W. D	Res., Cass
Green	6361	Swart, G. W	Res., 909 Phillips
3554		Swarts, F. W	Ladies' Tailoring, 606-7-8 Shoaff Bldg.
Green	1710	Swarts, F. W	Res., 1011 Edgewater Ave.
2365		Swartz, J. A	Res., 925 W. Main
Black	2958	Swartz, J. A. Jr	Res., 716 W. Washington
Green	2236	Swartz, John	Res., 1126 Barthold
Red	7537	Swartz, J. H	Res., 1325 E. Creighton Ave.
6728		Swartzel, Mrs. Catherine	Res., 2127 John
1885		Swayze, J. A., Coal Co	1012 Wells
2 on	1885	Swayze, J. A	Res., 415 High
6585		Sweeney, P. J	Electrical Contractor, 1843 Calhoun
Blue	7166	Sweeney, Philip J	Res., 117 E. Williams
2825		Sweet, Warren	Furniture & Tools, 210 E. Columbia
Green	2037	Sweny, L. D	Res., 126 Baker
399		Sweringen, Dr. B. Van	Office & Res., 208 Washington Blvd. W.
182		Sweringen, Dr. G. Van	Office & Res., 633 W. Wayne
Blue	6026	Swiatkowski, Rev. Michael	Res., 2336 Hanna
281, 1935		Swift & Co	Wholesale Meats, 205 E. Columbia
7045		Swift, Harry C	Res., 2616 S. Harrison
774		Swinney, Rhesa	Res., West End Jefferson
Green	7335	Switzer, H. O	Res., 1518 Fisher
Blue	2863	Sword, C. W	Res., 612 Huffman
Green	7444	Sympson, H. T	Res., 3016 Webster
Blue	2679	Syphers Apartments	Res., 313 W. Main
Blue	3747	Szalmoski, M	Grocery, 1241 Hayden
Green	6386	Szink, Charles A	Res., 1233 Scott Ave.

Work Called For and Delivered Free.
THE MODERN SHOE REPAIRING CO.
623 Harrison Street PHONE 3409

Use RUB-NO-MORE CARBO-NAPTHO SOAP and WASHING POWDER
It Cleans and Disinfects; works without injury to the finest fabrics

C. C. SCHLATTER & CO. Everything In HARDWARE Phone Nos. 86 & 87

HOUSE OF QUALITY
G. W. GATES & CO.
THE CLOAK HOUSE
Phones 3655 3855
122-124 W. Berrry Street

Schubert's Dyeing & Dry Cleaning
ALL KINDS OF PLEATING PHONE 1942
CARPETS CLEANED and DYED 229 E. Main St.

T

7512	Taft, Frank L.	Res., 1250 Rudisill Blvd. W.
2192	Tagtmeyer Bros.	Candy Mfrs., 1116 Summit
2232	Tagtmeyer, Mrs. David	Res., 247 W. Superior
Black 1406	Tait, Edwin	Res., 2240 Maumee Ave.
Green 7475	Tait, Mrs. O. E.	Res., 1222 Home Ave.
Red 6648	Tancey, John H	Res., 345 W. DeWald
Blue 1354	Tancey, Jos. L.	Res., 210 Brackenridge
3633	Tancey, M. J.	Law Stenographer, 11 Bank Blk.
Black 2858	Tancey, W. E.	Res., 1322 Calhoun
Red 3577	Tannehill, Hanley	Res., 1701 Bayer Ave.
Black 2656	Tannehill, Vernon L.	Res., 1715 Bayer
836	Tanner, E. E.	Dancing Academy, 218 W. Berry
Black 3645	Tapp, Fred F.	Res., 802 Archer Ave.
2064	Tapp, Herman	Res., 703 E. Lewis
Blue 6978	Tarletz, M.	Res., 117 E. Creighton Ave.
Red 3146	Tarmon, W. H.	Res., 353 Randolph
Red 3413	Tato, R.	Res., 1316 Burgess
1325	Tavern, The	Saloon, 610 Calhoun
Blue 1566	Taylor, Anna E.	Res., 1222 McClellan
Green 2875	Taylor, A. W.	Res., 810 Greenlawn
Blue 7106	Taylor, Ed.	Res., 3324 S. Harrison
1104	Taylor, Miss Elizabeth	Res., 409 Washington Blvd. E.
Red 6314	Taylor, E. W.	Res., 1034 Swinney
6247	Taylor, Frank B.	Res., 2905 Fairfield
Blue 1098	Taylor, Geo. W.	Res., 1611 Wells
6300	Taylor, Henry J.	Res., 218 W. Creighton
286	Taylor & Hulse	Attorneys, Lincoln Life Bldg.
350	Taylor, I. N.	Lumber, Lincoln Life Bldg.
3142	Taylor, I. N.	Res., 826 Union
3923	TAYLOR & KOVER	Machine Works, Howell & Runion
Blue 2698	Taylor, Mrs. Madge	Res., 226 E. Columbia
Green 2388	Taylor, R. L.	Res., 1831 Howell
286	Taylor, R. S.	Attorney, Lincoln Life Bldg.
6247	Taylor, R. S.	Res., 2905 Fairfield

FLORAL TRIBUTES Made in any design by an artist designer. CONSULT US FIRST.
Phone 3850 2743 824 South Calhoun St. Fort Wayne Flower Shop

T

Order CENTLIVRE BEER Phones {42 62

Blue	3237	Taylor, S. M.	Res., Columbia
1689		Taylor, Samuel R.	Res., 1117 Clinton
Green	7081	Taylor, Wm.	Res., 718 Taylor
Red	1456	Teagarden, Mrs. M.	Res., 901 W. Main
2981		**TEDERS, JOHN H.**	Plumber, 670 Fifth
Red	3608	Teeple, S. W.	Res., Oak Knoll
7121		Teeter, John J., T. P. A., C. B. & Q. R. R.	Res., 2218 Webster
Black	2897	Teeters, Wilson	Res, 2005 N. Lafayette
Red	1021	Tegtmeyer, C. H.	Res., 1207 Breck
Red	3163	Telley, F. H.	Res., 1317 W. Washington
Red	6279	Telley, Mrs. Julia	Res., 227 W. Williams
Green	7352	Tellman, J. W.	Res., 2714 John
Green	2265	Temple, J. V.	Res., 412 E. Wayne
416		Temple Theatre	Wayne & Clinton
Blue	7737	Tenney, E. L.	Res., 324 Masterson Ave.
576		**TEPPER BROS.**	Dry Goods, Etc., 110-12-14 E. Berry
3224		Tepper, Jacob	Res., 1221 W. Berry
510		Terminal Transfer Line	Taxicabs, 716 Maiden Lane
Black	6785	Terry, John	Res., 118 E. Pontiac
Red	1156	Thain, John G.	Res., 1031 W. Washington
6466		Thavenet, Alex	Res., 1319 Huestis Ave.
3629		Thavenet, Roy H.	Saloon, 1309 Lafayette
7120		Theis, A. E.	Model Millinery, 2306 S. Calhoun
Black	7135	Theis, Anna E.	Chiropractic, 3119 Harrison
Blue	7695	Theye, F. W.	Res., 1506 Fisher
Red	6368	Theye, Henry A.	Res., 2213 Gay
92		Thiebolt, G. W.	Res., 736 W. Berry
Red	3012	Thieke, Henry	Res., 1414 Francis
Green	1865	Thiel, William, Jr.	Res., 1522 W. Main
Black	1541	Thiele, August	Res., 1102 Wilt
6199		Thiele, Rev. Charles	Res., St. Peters Square
Red	7276	Thiele, Mrs. Clara	Res., 2646 Fox Ave.
Blue	1381	Thiele, Wm. F.	Res., 1531 E. Lewis
6786		Thieme, A. C.	Res., 702 Taylor
614		Thieme Bros. Co.	Mfrs. Silk Hosiery, Park Ave.
Black	2625	Thieme, C. M.	Res., 908 W. Third
6642		Thieme, F. J.	Res., 2445 Fairfield
363		Thieme, J. A.	Res., 810 W. Berry
1303		Thieme, J. G.	Res., 816 W. Berry
215		Thieme Tailoring Co.	Merchant Tailors, 118 W. Berry
915		Thieme, Theo. F.	Res., 1026 W. Berry
Red	6726	Thieme, Theo. F.	Country Home, Covington Road
Black	3954	Thiesen, C., Jr.	Res., 1124 Sinclair
Black	1581	Thiesen, J.	Res., 1310 N. Harrison

Use RUB-NO-MORE CARBO-NAPTHO SOAP and WASHING POWDER

It Cleans and Disinfects; works without injury to the finest fabrics

Work Called For and Delivered Free.

THE MODERN SHOE REPAIRING CO.

623 Harrison Street PHONE 3409

C. C. SCHLATTER & CO. Everything In HARDWARE Phone Nos. 86 & 87

	371	Thimlar, Dr. J. Wiley	Office, 8 Lau Blk.
2 on	371	Thimlar, Dr. J. Wiley	Res., 902 E. Jefferson
	7500	Thimlar, Dr. J. Wiley	Res., 3201 Webster
Green	2418	Thimmings, M	Res., 621 Sturgis
	3856	Thing, S. B. & Co., Inc	Shoes, 130 E. Berry
Blue	3963	Thinnes, J. J.	Res., 916 Third
Green	6227	Third Presbyterian Church	Harrison & Taber
Green	2558	Tholen, Henry	Res., 505 E. Jefferson
	730	Thomas, Townsend & Morris	Lawyers, 721-25 Shoaff Bldg.
	1428	Thomas, A. E	Res., 910 Columbia Ave.
Blue	7517	Thomas, B. L	Res., 3302 Indiana
Blue	2396	Thomas, C. E	Res., 1024 Rivermet Ave.
	6671	Thomas, C. F	Res., 459 Buchanan
Red	7632	Thomas, Frank	Res., 3121 Bowser
Red	6418	Thomas, F. A	Res., 2918 Euclid
Blue	7477	Thomas, Harry A	Res., 2907 Shawnee
Red	7211	Thomas, M	Res., 1420 Fisher
Blue	7110	Thomas, W. E	Res., 1316 Greene
Green	1320	Thomma, Jacob	Res., 1104 Franklin
Black	6128	Thompson, A	Res., 201 E. Creighton
Green	7697	Thompson, B. F	Res., 2801 Bowser
Black	2892	Thompson, C. D	Res., 937 E. Wayne
Red	7054	Thompson, F. A	Res., 512 E. Pontiac
	2247	Thompson, F. M	Res., 617 W. Superior
Blue	6279	Thompson, Geo. J	Res., 317 W. Williams
Red	6263	Thompson, G. W	Res., 2807 Jane
Blue	3766	Thompson, George W	Res., 728 E. Lewis
	857	Thompson, J. W., D. D. S	Office, 210 Gauntt Bldg.
Black	2910	Thompson, J. W	Res., 1109 W. Jefferson
	6395	Thompson, J. W	Res., 352 W. Suttenfield
Blue	1713	Thompson, J. W	Res., 506 Madison
	2288	Thompson, Mark B., D. C	Chiropractic, 227 W. Jefferson
Red	7474	Thompson, Mearl A	Res., 456 W. Williams
	7710	Thompson, P. A	Res., 555 Kinnaird
Black	3380	Thompson, P. E	Res., 629 E. Wayne
	3581	Thompson, R. Z	Res., 1114 Elmwood Ave.
Green	2816	Thompson, Sam	Res., 703 Runion Ave.
Green	1830	Thompson, W. B	Res., 928 Liberty
Red	2509	Thompson, W. W	Res., 1530 Sherman
Red	7107	Thoney, Andrew	Res., 2948 Smith
	547	Thrasher & Herman	Pumps and Wind Mills, 712 Barr
Red	1652	Thrasher, U. J	Res., Parnell Ave.
Red	6896	Throckmorton, S. G	Res., 2737 Hoagland Ave.
Black	1005	Thumm, Geo	Res., St. Mary's Ave. & Goshen Road
Blue	7395	Thundere, Orrin D	Res., 532 Packard

For Good Work Call Schubert's Dyeing & Dry Cleaning 229 E. Main St. Est. 30 Years Phone 1942

WHEN YOU THINK OF FLOWERS TELEPHONE 2743 3850
"Quick Delivery Our Hobby"
FORT WAYNE FLOWER SHOP
824 CALHOUN STREET

Order CENTLIVRE BEER Phones {42 62

	6452	Thwing, O. O.	Res., 3002 Thompson Ave.
Green	6013	Tibbits, George E.	Res., 1201 E. Pontiac
Blue	7163	Tielker, Catherine	Res., 1143 Packard
Black	6031	Tielker, F. H.	Res., 1408 Swinney Ave.
	6859	Tielker, F. W.	Res., 1306 Taylor
	2841	Tieman, E. M.	Res., 501 Calhoun
Black	6843	Tiernan, T. E.	Res., 1916 Webster
Green	3523	Tiernan, Wm. A.	Res., 1814 Andrew
Black	3734	Tiffany, C. A.	Res., 1002 W. Jefferson
Blue	7606	Tigar, Mrs. W. H.	Res., 1221 Packard
	3533	Tigges, G. R.	Res., 1118 Liberty
Red	6504	Tilbury, R. M.	Res., 3220 Broadway
Red	6478	Till, G. A.	Res., 2137 Hanna
Red	3610	Till, J. E.	Res., 2220 Wells
Green	3646	Till, J. L.	Res., 1840 Crescent Ave.
Black	7161	Tillbury, Geo.	Res., 1404 E. Creighton
Blue	7051	Tillbury, W. F.	Res., 334 W. Woodland
	1796	Tillman, H. A.	Saloon, 127 E. Main
	3672	Tillman, H. A.	Res., 1020 Madison
	574	Tillo, C. D.	Res., 802 Washington Blvd. W.
Red	3175	Timbrook, Roy M.	Res., 817 Union
Blue	7239	Timme, E.	Res., 2834 Broadway
	3008	Timmis, Arthur	Res., 1123 Elm
Black	3418	Timmons, John	Res., 1222 Sinclair
	1237	Tinkham, J. P.	Coal & Wood, 430 W. Main
	597	Tinkham, J. P.	Res., 833 W. Main
	3636	Tinkham, Dr. M. W.	Physician & Dentist, 110 W. Wayne
	201	Tinkham, Dr. M. W.	Res., 1604 Wells
Blue	3108	Tinkham, Ralph H.	Res., 1219 Cass
	7099	Tinos, Peter	Saloon, 1801 John
Green	2478	Tinsley, J. D.	Res., 915 Broadway
	1627	TIRE SHOP, THE	Vulcanizing, 1312 Broadway
	6734	Titsworth, F. J.	Res., 1006 Home Ave.
Blue	6965	Titsworth, Mark	Res., 3124 Thompson Ave.
	7152	Titus, Dr. Philip S.	Office and Res., 3004 S. Wayne
Blue	1436	Titus, Theodore	Res., 913 W. Main
Green	6651	Tobin, Jno.	Res., 1323 Zollars Ave.
	3213	Tod's Hat Store	1009 Calhoun
	2162	Tod's Hot Store	814 Calhoun
Red	3422	Todd, A. L.	Res., 614 Fourth
Green	2873	Todd, Fred E.	Res., 512 Montgomery
Green	7077	Todd, John S.	Res., 1416 Hurd
	2071	Todd, L. A.	Attorney, 8 Swinney Block
Black	7468	Todd, R. D.	Res., 2521 Warsaw

Use RUB-NO-MORE CARBO-NAPTHO SOAP and WASHING POWDER

It Cleans and Disinfects; works without injury to the finest fabrics

Work Called For and Delivered Free. THE MODERN SHOE REPAIRING CO. 623 Harrison Street PHONE 3409

C. C. SCHLATTER & CO. Everything In HARDWARE Phone Nos. 86 & 87

Blue	1778	Toenges, F. W.	Res., 1229 Maumee
Black	3227	Toenges, H. J.	Res., 1218 Erie
Black	3126	Tolan, Alba N.	Res., 739 Fourth
Blue	7547	Tolan, C. B.	Res., 3001 Hoagland
6873		Tolan, Frank C.	Res., 131 Masterson
3334		Toledo Scale Co.	520 Calhoun
Red	3962	Toles, J. O.	Res., 714 Van Buren
Red	6307	Toll, Wm. J.	Res., 808 Colerick
Green	7313	Toman, John A.	Res., 235 Masterson
Black	3551	Tomes, Rev. O. E.	Res., 1109 Fairfield Ave.
205		**TOMKINSON, ALBERT & SONS**—Plumbers and Gas Fitters	111 Montgomery
6251		Tomkinson, Albert A.	Res., 811 Cottage Ave.
Blue	6668	**TOMKINSON, JOS.**	Plumbing & Heating, 3502 Indiana Ave.
2231		Tomkinson, Leonard	Second Hand Store, 1213 Calhoun
3617		Tompkins, E. D.	Res., 1206 S. Calhoun—Up
Red	7229	Tomkinson, Leonard	Res., 2907 Lafayette
Red	3293	Tomson, Miss Sadie	Res., 1120 E. Lewis
Green	6912	Tonkel, Albert F.	Res., 609 Masterson
Black	6328	Tonne, Henry	Res., 1117 E. Pontiac
7126		Tonsing, C. H.	Res., 321 E. Williams
2512		Tonsing, H.	Res., 1123 Summit
Blue	2893	Tonsing, H. C.	Res., 1118 Oak
Green	6774	Toombs, Miss Irene	Res., 2514 Warsaw
Blue	6033	Toomey, Thomas B.	Res., 514 Wallace
3987		Torrence, Mrs. Geo.	Res., 54 Pixley-Long Blk.
Blue	7743	Tourgee, H. R.	Res., 2814 Euclid
Blue	906	Toussaint, Joseph A.	Res., 624 Riverside
Blue	6227	Tower, A. M.	Res., 2535 Webster
Black	2754	Townsend, Forest B.	Res., 22 Hamilton House
Black	6214	Townsend, Geo. A., Jr.	Res., 3824 Fairfield
Red	6599	Townsend, H. H.	Res., 2010 Fairfield
7041		Townsend, Howard L.	Res., 2501 Hoagland Ave.
2966		Toy, Jas. I.	Res., 620 E. Wayne
Blue	7338	Tracey, A. L.	Res., Marion
Red	1436	Tracy, Frank C.	Res., 702 Union
1944		Trade Mark Title Co.	Physicians Defense Bldg.
2775		Transfer Lunch Room	Restaurant, 105 W. Main
3378		Transfer Hat & Shoeshining Parlors	111 W. Main
438		Transfer Sample Room	Saloon, 103 W. Main
Black	7463	Trarbach, Catharine	Res., E. Taber
Green	6784	Traub, Minnie A.	Res., 3108 Fairfield
7739		Traub, Rose C.	Chiropody and Manicuring, 706 W. Creighton
Black	1931	Trauntman, Fred	Res., 1213 Wilt

SCHUBERT'S DYEING & DRY CLEANING 229 E. MAIN ST. PHONE 1942

CUT FLOWERS For PARTIES, FUNERALS, WEDDINGS Phone 3850 2743
"CHOICEST OF FLOWERS OUR HOBBY"
824 South Calhoun St. FT. WAYNE FLOWER SHOP

Order CENTLIVRE BEER Phones {42 62

Red	7573	Trauntman, Henry	Res., 2447 Gay
Green	7472	Trautman, Jay	Res., 717 W. DeWald
2827		Trautman, John E., Jr	Sporting Goods, 221 E. Main
2219		Travers, Martin	Res., 242 Douglas Ave.
Black	1467	Travis, Rev. C. Claud	Res., 711 W. Wayne
7093		Travis, Mrs. Mary	Res., 343 W. Taber
Blue	2857	Traxler, Gerald	Res., 1327 Erie
Red	1076	Traxler, Herman P	Res., 902 Rivermet
Black	6467	Treace, Earl	Res., 624 Walnut
Green	7428	**TREACE, ROBERT**	Grocery, 3819 Piqua
2359		Treep, F. H	Res., 303 E. Berry
Red	3372	Treiner, Nicholas	Res., 2101 E. Washington
Black	7174	Trempel, J. Joseph	Oleomargarine, 119 W. Pontiac
Black	2599	Trempel, Peter	Res., 1602 Geller
Green	1060	Tremper, A	Res., 945 E. Wayne
2777		Trenam, George E	Res., 616 W. Main
Blue	1792	Trenary, B. P	Res., 417 W. Superior
1896		**TRENKLEY & KOERBER**	Jewelers, 816 Calhoun
2204		Trenkley, E. G	Res., 1224 Fairfield Ave.
7594		**TRENSEL POTATO CHIP CO**	1803 Hanna
1009		Trentman, A. C	Res., 350 W. Wayne
Green	7658	Trentman, Mrs. B. H	Res., 2515 Caroline
Blue	2240	Trentman, J. B	Res., 211 W. Superior
Green	3730	Tresemer, Walter G	Res., 1312 High
Red	3582	Tresselt, A. R	Res., 1829 Florida Drive
268		**TRESSELT, C. & SONS**	Flour Mills, 166 Clinton
2115		Tresselt, H. C	Res., 508 Washington Blvd. W.
Black	3135	Tresselt, Oscar W	Res., New Haven Road
2554		Treuchet, J. W	Saloon, 1324 Calhoun
Green	3422	Trevey, W. G	Res., 426 Fourth
Green	7480	Trey, C	Res., 1149 Packard
Blue	3594	Trier, Edward H	Res., 1018 Madison
68		Trier, Geo. F	Office, 121 E. Washington
2 on	68	Trier, George F	Res., 501 Washington Blvd. W.
Blue	3764	Trier, H. C	Res., 1249 Lake Ave.
1162		Trier, Henry	Res., 412 W. Superior
Black	1571	Trier, John C	Res., 718 E. Washington
Blue	6484	Trier, Paul	Res., 2320 Hoagland Ave.
Red	3652	Trimble, J. D	Res., 1415 Ewing
Red	1697	Trimble, Mrs. Maude	Res., 1824 Hillside
Red	1919	Trimble, N. H	Res., 918 E. Wayne
1530		Trinity English Lutheran Church	202 E. Wayne
Blue	1892	Trisch, Imo J	Res., 1923 Spy Run
1814		Trisket, Charles	Res., 1318 Washington Blvd. W.

Use RUB-NO-MORE CARBO-NAPTHO SOAP and WASHING POWDER

It Cleans and Disinfects; works without injury to the finest fabrics

Work Called For and Delivered Free. THE MODERN SHOE REPAIRING CO. 623 Harrison Street PHONE 3409

C. C. SCHLATTER & CO. Everything In HARDWARE Phone Nos. 86 & 87

Call Schubert's Dyeing & Dry Cleaning For Satisfaction & Service 229 East Main St. Phone 1942

216 / 2992	Tri-State Loan & Trust Co	811 Calhoun
Black 1862	Tritch, R. C	Res., 1910 Crescent
6821	Troendle, Eugene	Res., 3104 Beaver Ave.
Black 7636	Trout, L. E.	Res., 801 Packard
Green 1807	Troxell, Chas. O	Res., 602 Pfeiffer
6001 / 7640	TROY LAUNDRY CO	1711-15 Calhoun
160	TROY LAUNDRY CO	Down Town Office, 1205 Calhoun
6002 / 6003	TROY-AMERICAN DRY CLEANING CO	1810 Calhoun
	(After office hours call 7460.)	
Black 1599	Truex Hotel	133 W. Washington

TRUST COMPANIES

46	Citizens' Loan and Trust Co., The	136 E. Berry
437	German-American Trust Co	Court
3355	German-American Trust Co	South Branch, Calhoun and Holman
511	People's Trust and Savings Co., The	913-15 Calhoun
216 / 2992	Tri-State Loan & Trust Co	811 Calhoun
326	Trustee Wayne Township	Court House
Blue 6160	Truesdale, S. H	Res., 618 Walnut
Black 7302	Trythall, James	Res., 221 E. Butler
280	Tschannen, William H	Attorney, Old National Bank Bldg.
Black 6986	Tsetse, Christ N	Bakery, 215 Graeter
3326	Tucker, G. W	Res., 1437 Spy Run Ave.
1834	Tucker, J. L	Res., 1112 W. Berry
736	Tucker, Drs. L. S. & R. A	Dentists, 200-3 Gauntt Bldg.
Blue 7200	Tucker, M. J	Res., 2727 Hanna
2687	Tucker, Mrs. M. V	Res., 919 Harrison
6399	Tuckey, G. J	Res., 238 E. Williams
Black 6643	Tuerschman, Paul	Res., 2442 Gay
Green 1171	Tumbleson, Carl S	Res., 2134 Florida Drive
Blue 7766	Tumbleson, H. D.	Res., 3222 Piqua
Blue 6804	Tumbleson, Mary L	Res., 908 W. Creighton Ave.
Red 7004	Tunison, M. C	Res., 919 Organ
3274	Turflinger, Oscar	Res., 206 W. Jefferson
Black 7661	Turley, Otto	Res., 240 Wallace
Green 1445	Turner, Ed	Res., 726 Wagner
Green 7645	Turner, G. E	Res., 3043 Lafayette
Red 7162	Turner, Harry M	Res., 2135 Hanna
2353	Turner, James A	Res., 239 W. Lewis
Green 7542	Turner, Wm.	Res., 1406 Hurd
1648	Turnverein Vorwaerts	Turner Society, W. Superior

CUT FLOWERS For PARTIES, FUNERALS, WEDDINGS Phone 3850 2743
"CHOICEST OF FLOWERS OUR HOBBY"
324 South Calhoun St. FT. WAYNE FLOWER SHOP

Order CENTLIVRE BEER Phones {42 62

2 on	1703	Tuttle, H. G	Res., 1227 California
Black	7585	Tuttle, S. C	Res., 2516 Warsaw
Green	7520	Tweedy, Mrs. Ida	Res., 320 E. Williams
Black	7137	Twining, Arthur C	Res., 721 Wildwood Ave.
603		Tyger, Charles W	Res., 909 Columbia Ave.
Blue	6809	Tyler, P. A	Res., 305 E. Pontiac
Blue	7354	Tyrrill, Carl D	Res., 2928 Broadway

HOUSE OF QUALITY
G. W. GATES & CO.
THE CLOAK HOUSE
Phones {3655 3855
122-124 W. Berrry Street

U

3627		U. & I. Lunch	Restaurant, 1435 W. Main
Black	6789	Ueber, Frank	Res., 2522 Oliver
2600		Uetrecht, Henry	Grocery, 1602 Wells
Black	3388	Uhlig, Ernst Paul	Res., 1614 Maumee Ave.
Blue	3307—	Uhrig, Adam	Res., 1424 N. Harrison
138		Ulmer, C. J	Undertaker & Livery, 316-18 E. Main
1210		Ulmer, C. J	Res., 1220 Lillie
Blue	7210	Ulmer, G. S	Res., 612 Dayton Ave.
Black	3450	Ulmer, Mrs. R. M	Res., 1128 Wabash Ave.
Red	1587	Ulrich, Fred	Res., 1901 Bequette
Black	1948	**UMBACH, MARTIN**	Res., 333½ Madison
Black	7080	**UNDERHILL, GEO. E.**	Paperhanging and Painting, 2511 Smith
Black	6772	Underhill, Mrs. Lillian	Res., 1344 Park Ave.
6457		Underwood, Dr. E. H	Res., 2610 Broadway
3631		Underwood, Harry G	Res., 1219 Calhoun
822		**UNDERWOOD TYPEWRITER CO**	1102 Calhoun
1589		**UNGEMACH, ERMIN C**	Insurance, 511 People's Trust Bldg.
2932		Ungemach, Ermin C	Res., 315 Madison
Black	7203	Ungemach, W. J	Res., 605 Kinnaird Ave.
2182		Union Bus Line	1216 Harrison
2014		**UNION CENTRAL LIFE INSURANCE CO**	821-5 Shoaff Bldg.
3798, 3799, 3797		Union Cooperative Department Store Co	610-12 Harrison
3005		Union Cooperative Coal Co	1759 W. Main
2845		Union Lunch Room	1215 Lafayette

Use RUB-NO-MORE CARBO-NAPTHO SOAP and WASHING POWDER
It Cleans and Disinfects; works without injury to the finest fabrics

Work Called For and Delivered Free.
THE MODERN SHOE REPAIRING CO.
623 Harrison Street PHONE 3409

C. C. SCHLATTER & CO. Everything In HARDWARE Phone Nos. 86 & 87

2735 Union Manufacturing Co.....714-716 Maiden Lane
3858 Union Messenger Line Co.....820 Harrison
812 Union Pacific Tea Co.....912 Calhoun
1558 Union Painless Dentists.....912½ Calhoun
2662 United Cigar Stores.....Cigars and Tobacco, Calhoun and Berry
2120 United Realty Co.....Real Estate, 707 Court
2402 United States Weather Bureau Office.....912 Shoaff
432 Unity Hall.....Lodge Rooms, Calhoun & Holman
2724 Up-to-Date Clothing Co.....Clothing, 122 W. Main
Green 6528 Uran, O. W.....Res., 1136 Packard
2141 Urbahns, A. E.....Res., 705 W. Berry
486 Urbahns, D. F.....Clinton and Washington
Green 1948 Urbine, Marguerite.....Res., 331 Madison
Green 3795 Urbine, Ralph J.....Res., 1132 Hanna

HOUSE OF QUALITY
G. W. GATES & CO.
THE CLOAK HOUSE
Phones 3655 3855
122-124 W. Berrry Street

V

Green 7359 Vail, Mrs. A. D.....Res., 122 E. DeWald
6790 Vail, A. T.....Res., Taber and Webster
Black 1414 Vail, B. S.....Res., 616½ Third
1515 Vail Cooperage Co., The.....Calhoun and Jefferson
3037 Vail, E. A.....Res., 935 Edgewater
Green 3595 Valentine, Frank M.....Res., St. Mary's & Clayton
Green 2705 Van Alstine, P. S.....Res., 1416 St. Joe Blvd.
6208 VAN ARNAM MFG. CO.....Mfrs. Plumbers' Supplies, Taylor
(Private Branch Exchange connects with all departments.)
1204 Van Arnam, Geo. H.....Res., 1128 W. Wayne
Red 7418 Van Buskirk, Guy.....Res., 438 W. DeWald
44 Van Buskirk, Dr. E. M.....Office, 11-12 Lau Blk.
6232 Van Buskirk, Dr. E. M.....Res., 1853 Broadway
Green 6636 Vance, Wm. F., Jr.....Res., Hale Ave.
Black 7481 Van Horn, F. A.....Res., 121 E. Woodland
Black 7331 Vance, H. R.....Res., 1827 Antoinette
Black 3283 Van Meter, C. B.....Res., 923 Third
327 VAN METER, H. L.....Real Estate, Calhoun and Berry
Red 6246 Van Meter, R. J.....Res., 2720 Central Drive

Schubert's Dyeing & Dry Cleaning
ALL KINDS OF PLEATING PHONE 1942
CARPETS CLEANED and DYED 229 E. Main St.

CUT FLOWERS for ANY OCCASION
Call Phone 3850 or 2743 FT. WAYNE FLOWER SHOP 824 CALHOUN ST.

Order CENTLIVRE BEER Phones {42 62

6494 Van Osdale, G. . . . . Res., 438 E. Creighton Ave.
Black 1720 Van Winkle, I. . . . . Res., 535 Washington Blvd. E.
7566 Vasil, Stavro A. . . . . Poolroom, 918 Wallace
Black 1452 Vaughn, Roy . . . . . Res., 1635 Franklin
Red 2996 Vaughn, Warren W. . . . . Res., 1636 Short
3779 Vazenois Bros. . . . . Confectionery, 826 Calhoun
Green 3349 Vegaloes, Argo . . . . . Res., 1635 St. Mary's Ave.
Green 3827 Venderley, Adolph . . . . . Res., 208 Third
Black 3256 Vernon, Mrs. Lida . . . . . Res., 1127 W. Berry
Blue 7609 Verweire, C. L. . . . . Res., 936 Cottage
6261 Verweire, J. L. . . . . Res., 1014 Home Ave.
6485 Vesey, Allen J. . . . . Res., 1321 Maple Ave.
Black 2681 Vesey, David S. . . . . Res., 1619 Forest Park Blvd.
Green 3256 Vesey, Dick M. . . . . Res., 1211 W. Berry
2254 Vesey, Mrs. John H. . . . . Res., 406 E. Wayne
384 Vesey & Vesey . . . . . Lawyers, Bass Blk.
6231 VESEY, W. J. & M. S. . . . . Greenhouses & Res., 2602 Thompson
7309 Vesey, W. J. . . . . Res., Thompson Ave.
Black 7023 Vesey, Will J., Jr. . . . . Res., 2536 Thompson Ave.
Green 7471 Vetter, Andrew . . . . . Res., 1215 Wall
Black 2588 Vevia, Geo. E. . . . . Res., 1613 Fletcher Ave.
Blue 6920 Viberg, Augusta . . . . . Res., 2529 Lafayette
1487 Viberg & McMaken . . . . . Agricultural Implements, 214-216 E. Columbia
875 Viberg, George H. . . . . Res., 402 E. Wayne
1295 Viberg, R. S., D. D. S. . . . . Office, 518 Shoaff Bldg.
3871 Victor Salt Co., The . . . . . W. C. Yergin, Mgr., 1203 McClellan
Blue 1453 Violand, Bernadina M. . . . . Res., 952 E. Wayne
1575 Violand's Grocery . . . . . 502 E. Washington
6039 Virginia-Carolina Chemical Co. . . . . W. Taylor
1 on 277 Virginia-Carolina Chemical Co. . . . . Huntington Road
Green 7129 Virts, E. . . . . Res., 415 Masterson
3804 Voegtlin, John . . . . . Res., 509 Montgomery
Black 7327 Vogeding, E. A. . . . . Portraits & Picture Framing, 2233 Oliver
Blue 6382 Vogel, W. C. . . . . Res., 312 W. Taber
Black 2553 Vogelgesang, F. . . . . Res., 1306 E. Lewis
Red 3308 Vogelgesang, P. H. . . . . Res., 929 Edgewater Ave.
3794 Vogley, Andrew . . . . . Blacksmith & Repair Shop, 1228-30 Maumee Ave.
2 on 3794 Vogley, Andrew . . . . . Res., 1238 Oak
Blue 7469 Vogeley, Wm. . . . . Res., 2023 Nelson
Green 6368 Voight, H. C. . . . . Res., 1816 Smith
1563 Voirol, Edward G. . . . . Res., 600 Putnam
1846 Voirol, Frank J. . . . . Jeweler, 1518 Calhoun
6230 Voirol, Frank J. . . . . Res., 129 E. Suttenfield
1489 Voirol, J. E. . . . . Res., 431 E. Jefferson

Use RUB-NO-MORE CARBO-NAPTHO SOAP and WASHING POWDER
It Cleans and Disinfects; works without injury to the finest fabrics

Work Called For and Delivered Free. THE MODERN SHOE REPAIRING CO. 623 Harrison Street PHONE 3409

C. C. SCHLATTER & CO. Everything In HARDWARE Phone Nos. 86 & 87

Red	6718	Volkening, W	Res., 1312 Swinney
Green	6624	Volland, O. W	Res., 2027 Oliver
Red	2656	Vollmer, Mary	Res., 1717 Bayer Ave.
Blue	1007	Vollmer, William C	Res., 1126 Rivermet
Blue	1808	Vollmerding, Fred	Res., 913 Hugh
Black	2823	Volmerding, Henry	Res., 1717 Cass
Green	7085	Vonderau, P. W	Res., 1235 Swinney Ave.
Blue	7620	Von der Vor, M	Res., 2918 Calhoun
Red	7017	Von Gunten, J. L	Res., 538 Nuttman Ave.
Blue	7169	Voorhees, Herbert S	Res., 804 Wildwood
Red	2377	Voorhees, Peter V	Res., 533 Montgomery
2209	VOORS, J. J. COAL CO		Coal and Wood, Jackson and N. P. Ry.
Green	1831	Voors, Joseph J	Res., 815 Clay
Blue	6163	Vordermark, Fred M	Res., 2209 Calhoun
Blue	3368	Vodermark, Harry E	Res., E. Lewis & Anthony Blvd.
3239	Vordermark, Ray		Res., 1010 Harrison
460	VORNDRAN, K		Real Estate and Insurance, 3-4 Pixley-Long Blk.
6070	Vorndran, K		Res., 2409 Lafayette
Green	7210	Vos, John	Res., 933 Federal Ave.
Red	6091	Voss, C. H.	Res., 429 Dawson
Red	6289	Votrie, Frank J	Res., 3218 Lafayette
Red	3641	Vought, H	Res., 2503 Pleasant

HOUSE OF QUALITY
G. W. GATES & CO.
THE CLOAK HOUSE
Phones 3655 3855
122-124 W. Berry Street

W

1341	Wabash Employes' Dispensary	339 Brackenridge
	WABASH LINES.	
7332	Wabash R. R. Commercial Agent	Harrison & Grand
128	Wabash Freight Office	Harrison & Grand
7304	Wabash Freight House Foreman	Harrison & Grand
7285	Wabash R. R. Master Mechanic	Fairfield
6216	Wabash R. R.	Division Storekeeper, Fairfield Ave.
6	Wabash Ticket Office	Wabash Depot
Blue	1305	Wade, Wilbur	Res., 1324 Burgess
Black	2982	Wadington, B. C	Res., 2814 Maumee Ave.

229 E. Main St. Est. 30 Years Phone 1942
Schubert's Dyeing & Dry Cleaning
For Good Work Call

Cut Flowers For Any Occasion
824 Calhoun Street
Ft. Wayne Flower Shop
Phones 3850 2743
Service Our Hobby

Order CENTLIVRE BEER Phones {42 62

464 Wagenhals, Rev. S. ... Res., 216 E. Wayne
Black 6782 Wager, George O. ... Res., 3310 Hanna
6069 Waggoner, H. J. ... Res., 2050 Broadway
Black 6538 Wagner, E. A. ... Res., 835 W. Creighton
Blue 2510 Wagner, Frank E. ... Res., 637 Lawton
Red 2095 **WAGNER, GEO.** ... Res., 1520 N. Harrison
Blue 1571 Wagner, G. E. ... Res., 629 E. Jefferson
Black 7695 Wagner, G. E. Jr. ... Res., 1401 E. Pontiac
6502 Wagner, H. E. ... Res., 461 E. Suttenfield
Black 6896 Wagner, John B. ... Res., 2712 S. Harrison
Green 7392 Wagner, Jos. B. ... Res., 926 Home Ave.
6409 Wagner, J. C. ... Res., 2105 Lafayette
Black 2095 Wagner, J. C. ... Res., 1430 N. Harrison
Green 1708 Wagner, John F. ... Res., 626 E. Jefferson
2173 Wagner, John T. ... Real Estate and Loans, 725 Court
Black 7378 Wagner, Julian ... Res., 3106 Calhoun
3558 Wagner, Peter ... Meat Market & Delicatessen, 717 Fourth
Black 7385 Wagner, Walter ... Res., 3501 Piqua
Green 7268 Wagoner, J. P. ... Res., 1215 Scott Ave.
3009 Wagoner, Mrs. W. W. ... Res., 218 W. Wayne
Green 3786 Wahrenburg, Fred ... Res., 1310 Union
Blue 1983 Wahrenburg, Fred D. C. ... Res., 1113 E. Wayne
Blue 1479 Waikel, Frank ... Res., 1614 Sinclair
Blue 3059 Wakelam, E. C. ... Res., 1319 Summit
Blue 6732 Walborn, J. Marion ... Res., 2432 Gay
1412 Walburn, F. S. ... Res., 210 W. Jefferson
Green 1430 Walda, Christine ... Res., Swinney Park Place
Blue 2585 Walda, C. F. ... Res., 1021 Walter
Green 6782 Walda, Geo. H. ... Res., 2928 Weisser Park Ave.
1858 Walda, William C. ... Res., 1036 Schick
Green 7007 Walde, W. T. ... Res., 1404 Swinney Ave.
678 Waldschmidt, Geo. ... Res., 1007 Lake Ave.
2259 **WALES ADDING MACHINE CO.** ... Res., 723 Clinton
Green 2419 Walker, Edward A. ... Res., 636 W. Fifth
7101 Walker, I. L. ... Res., 2528 Webster
Blue 3255 Walker, J. Frank ... Res., 1211 Harrison
Red 3021 Walker, John B. ... Res., 654 W. Fifth
Blue 6342 Walker, M. G. ... Res., 2536 Holton Ave.
Green 7057 Walker, O. W. ... Res., 2401 Thompson Ave.
Red 7577 Walker, Paul ... Res., 1217 Taylor
Green 7488 Walker, R. L. ... Res., 2715 Lillie
Red 7533 Walker, R. W. ... Res., 1327 Huestis
2604 **WALK-OVER BOOT SHOP** ... Boots & Shoes, 812 Calhoun

Work Called For and Delivered Free.
THE MODERN SHOE REPAIRING CO.
623 Harrison Street PHONE 3409

Use RUB-NO-MORE CARBO-NAPTHO SOAP and WASHING POWDER
It Cleans and Disinfects; works without injury to the finest fabrics

C. C. SCHLATTER & CO. Everything in HARDWARE Phone Nos. 86 & 87

Green	7545	Walker, W. H	Res., 1119 McKee
Red	3283	Walker, W. H	Res., 937 Third
1491		Wallace, Dr. J. C	Office, 302-3 People's Trust
6684		Wallace, Dr. J. C	Res., 207 W. Creighton
Blue	7493	Waller, Wm. A	Res., 940 Nuttman
Blue	7602	Wallenstein, R	Res., 529 Kinnaird
6895		Wall Street Grocery	1047 Wall
2476		Walsh & Co	Fire Insurance, 825 Calhoun
Green	7728	Walsh, F. J.	Res., 2615 Hanna
Blue	3403	Walsh, J. S	Res., 650 Fifth
1310		**WALSH, M. V**	Fire Insurance, 303-4 Noll Block
1213		Walsh, M. V	Res., Lau Blk.
Red	7489	Walsh, Wm. P	Res., 120 W. Rudisill
6339		Waltemath, C. H. & Son	General Store, 1731-33-35 Lafayette
572		Waltemuth & Hollman	Job Printers, 1224 E. Washington
7318		**WALTEMATH DYE & DRY CLEANING CO**	832 E. Creighton
6387		Waltemath, William H	Res., 509 E. Creighton Ave.
Black	6804	Walter, A. R	Res., 912 W. Creighton
739		Walter, P. D.	1530 W. Main
Blue	3230	Waltke, Lillie	Res., 307 Greenwood
933		Walton Ave.Coal Co	Coal and Wood, 1512 Anthony Blvd.
Black	2725	Walts, J. K	Res., 1229 State
7546		Wambsganss, Rev. Fred	Res., 2622 Broadway
6516		Wambsganss, Rev. Philip	Res., Broadway and Scott
7020		Wanner, F. S	Grocery, 3236 Calhoun
Green	6155	Ward, A. G	Res., 220 E. Williams
772		Ward, H. N	Res., 909 W. Berry
Red	6680	Ward, Louis C	Res., 420 Kinnaird Ave.
Green	3386	Ward, Loren D	Res., 1317 Hanna
Black	6842	Ward, O. A	Res., 603 Organ Ave.
676		**WARE & LELAND**	Brokerage, Physicians' Defense Bldg.
2753		Warfel, Louella	Res., 1136 Calhoun
2570		Warfield, William E	Res., 450 Montgomery
1934		Warner Cigar Store	Cigars and Tobaccos, 1410 Calhoun
Red	3288	Warner, Ed	Res., 1722 Spy Run
Red	7455	Warner, Mrs. Anna	Res., 309 W. Williams
Green	3530	Warner, Frank	Res., 712 Harmer
Red	977	Warner, G. F	Res., 612 Lavina
Black	3045	Warner, Jacob	Res., 812 Anthony Blvd.
Red	1763	Warner, L. F	Res., 1112 Grant Ave.
Red	7183	Warner, T. K	Res., 2419 Bowser
Black	2801	Warren, P. W	Res., 1136 W. Main
Red	7464	Warriner, Arthur F	Res., 1128 Maple
Black	7353	Warriner, Walter	Res., 1115 Nuttman

SCHUBERT'S DYEING & DRY CLEANING 229 E. MAIN ST. PHONE 1942

FLORAL TRIBUTES Made in any design by an artist designer. CONSULT US FIRST.
Phone {3850 2743 824 South Calhoun St. Fort Wayne Flower Shop

Order CENTLIVRE BEER Phones {42 62

Green	7427	Warrington, W. H.	Res., 3203 Hoagland
2913		Wartell, Benj.	Jeweler, 120 W. Main
Red	2970	Wartell, Benj.	Res., 910 W. Berry
2477		WASHBURN-CROSBY CO.	Flour, 504 Lincoln Life Bldg.
1059		Washburn, E. W.	Grocery, Runion & Richardson
1231		Washington School	Public School, Washington and Union
Red	6961	Wass, S. W.	Res., 1421 Hurd
Blue	7611	Waterfield, D. F.	Res., 136 E. DeWald
Green	906	Waterhouse, Edward	Res., 1403 Spy Run Ave.
Black	1726	Waterhouse, J. H.	Res., 312 W. Jefferson
6357		Waterman, A. O.	Res., 2403 Webster
Green	3517	Waterman, Claud	Res., 1634 Richardson
Green	6212	Waterman, Earl	Res., 801 Huestis
6145		Waterman, G. H.	Res., 603 Home Ave.
Red	1713	Waterman, Mrs. M.	Res., 520 Madison
Red	2062	Waters, Mrs. Hattie	Res., 1414 Clinton
Green	7463	Waters, H. N.	Res., 419 E. Taber
Black	3769	Waters, Mrs. Julia	Res., 1231 E. Lewis
Red	6195	Waterson, C. B.	Res., 333 Brandriff
Black	966	Waterson, David	Res., 1643 St. Mary's Ave.
Black	3741	Watterson, W. F.	Res., 2523 Forest Park Blvd.

WATERWORKS DEPARTMENT.

117	Waterworks Trustees' Office	City Hall
254	Construction Dept.	Basement, City Hall
3986	Pumping Station No. 1	North Bloomingdale Park
719	Pumping Station No. 2	Ross, Near St. Mary's River
7530	Pumping Station No. 3	Broadway & Rudisill
6308	Reservoir	S. Lafayette

Green	1581	Watson, J. W.	Carpenter Contractor, 1314 N. Harrison
1722		Watt, John	Res., 915 Webster
2727		Watt, T. J.	Grocery, 1426 High
Red	2488	Watts, Ralph	Res., 1623 Franklin
2452		Wayne Auto Parking Co.	217-19 W. Main
3085		Wayne Belting & Supply Co.	Mill Supplies, 502 Calhoun
3130		Wayne Coterie Club	435 W. Berry
2148		Wayne Fish Market	1219 Calhoun
1719		Wayne Grocery	Groceries, 926-930 Broadway
360		Wayne Health & Accident Ins. Co.	Insurance, 621 Shoaff Bldg.
3110, 3111		Wayne Hotel, The	W. Columbia
614, 634, 635		Wayne Knitting Mills	

(Private Branch Exchange connects with all departments.)

Use RUB-NO-MORE CARBO-NAPTHO SOAP and WASHING POWDER

W

It Cleans and Disinfects; works without injury to the finest fabrics

Work Called For and Delivered Free. THE MODERN SHOE REPAIRING CO. 623 Harrison Street PHONE 3409

C. C. SCHLATTER & CO. Everything In HARDWARE Phone Nos. 86 & 87

After office hours call as follows: 634 Main Office; 635 Engine Room; 614 Club House; 635 Thieme Bros Co.

877	Wayne Knitting Mills—East Branch	Glasgow Ave.
614	Wayne Knitting Mills Club House	Knitters Ave.
7104	**WAYNE MACHINERY CO**	Taylor
313	**WAYNE MORTGAGE LOAN CO**	414 Lincoln Life Bldg.
3358	**WAYNE MOTOR SERVICE CO**	716 Harrison
2036	Wayne Muslin Underwear Co	Montgomery & Calhoun
1248, 1793	Wayne Oil Tank & Pump Co	Canal & N. Y. C., St. L. Ry.
3313	Wayne Overall Co	Overall Mfrs., Main & Clinton
2921	Wayne Paper Goods Co	Calhoun and Jefferson
709	Wayne Pharmacy, The	Drugs, 202 W. Berry
527	Wayne Pressing Club	Cleaning & Pressing, 127 E. Berry, 3rd up
2507	Wayne Produce Co	Wholesale & Retail, 607 Barr
2973	Wayne Rubber Stamp Co	Rubber Stamps Works, 111 E. Columbia
1005	**WAYNE SHOW CASE CO**	E. Superior & Clay
602	Wayne Spoke and Bending Co	Wabash Ave.
Red 1467	Wayne St. Methodist Church	Wayne and Broadway
3102	Wayne Studio	Photography, Citizens' Trust Bldg.
1174, 3898	**WAYNE TOBACCO CO**	Wholesale Tobaccos, 111-113 E. Columbia Ave.
1106	Wayne Mfg. Co	Manufacturers, 1001 Wells
178, 179	**WAYS SANITARIUM, THE**	119-123 W. Lewis
608	Weatherhogg, Chas. R	Architect, Hamilton Bank Blk.
1250	Weatherhogg, Chas. R	Res., 334 E. Berry
2, 140	Weaver, Dr. B. P	Office, 5th Floor Physicians Defense
130	Weaver, Dr. B. P	Res., 1104 W. Wayne
Black 2942	Weaver, C. B	Res., 930 Huffman
Blue 6737	Weaver, C. W	Res., 1244 Huestis
Green 3325	Weaver, Chas	Res., 524 Wagner
Red 3242	Weaver, Equa	Res., 839 Prospect
2516	Webb, Mrs. M. H	Res., 1217 Washington Blvd. W.
Blue 7329	Webber, G. B	Res., 2019 Warsaw
6683	Webber, Henry	Res., 2014 S. Hanna
1389	**WEBER, CARL J**	Real Estate, Loans and Insurance, 132 E. Berry
1902	Weber, Carl J	Res., 1121 Clinton
Black 3680	Weber, Chas	Res., 1220 Huffman
Black 2431	Weber, Christina	Res., 2021 E. Washington
Red 3460	Weber, F. A	Res., 916 Erie
Black 6789	Weber, Frank	Res., 2522 Oliver
Black 967	Weber, Frank	Res., 1719 Howell

Call Schubert's Dyeing & Dry Cleaning For Satisfaction & Service 229 East Main St. Phone 1942

WHEN YOU THINK OF FLOWERS TELEPHONE 2743 3850
"Quick Delivery Our Hobby"
FORT WAYNE FLOWER SHOP
824 CALHOUN STREET

Order CENTLIVRE BEER Phones {42 62

Green	2344	Weber, Fred C	Res., 1317 E. Lewis
6367		Weber Hotel	1603 Calhoun
Blue	2802	Weber, Mrs. Kate	Res., 1215 W. Main
Black	7216	Weber, Robert	Res., 230 W. Williams
Black	6637	Weber, Val	Res., 924 E. Creighton Ave.
2761		Wedlaw, W	Restaurant, 1318 Lafayette
Red	2497	Wedlaw, Walter	Res., 1326 Lafayette
Red	3400	Weers, Harry T	Res., 2212 Alabama
Black	2335	Wefel, Edward J	Res., 706 Harmer
Black	1586	Wefel, F. Wm	Res., 725 High
Black	2101	Wefel, Martin	Res., 1013 Erie
Red	1508	Wefel, Otto J	Res., 820 High
6391		**WEFEL, WILLIAM H**	Carp., Cont. and Bldr., 1039 Wall
6364		Wehmeyer, G. H	Res., 303 E. Creighton
Red	3548	Wehnert, Carl F	Res., 637 Wagner
Green	966	Wehr, Henry	Res., 1303 St. Mary's Ave.
1395		**WEHRENBERG, HENRY**	Contractor, 806 Madison
7439		Wehrle, Carl	Saloon, 1932 Fairfield Ave.
2902		Wehrly, J. F	Shoe Repairing, 830 Barr
Blue	3604	Wehrly, Jacob F	Res., 1317 Oneida
2878		Wehrs, Anna M	Res., 408 W. Jefferson
Blue	6491	Wehrs, Wm. N	Res., 911 W. Creighton Ave.
Blue	7570	Weibel, Charles A	Res., 3521 Ramsey
6524		Weibel, Fred	Grocery, 3401 Fairfield
Blue	3765	Weick, Jacob	Res., 1160 Division
Black	1596	**WEIGAND, HENRY**	Contractor & Bldr., 1039 Wabash
Black	1517	Weigel, J. W	Res., 702 High
7610		**WEIHE, EMIL**	Registered Pharmacist, 1836 S. Calhoun
1591		Weihe, Emil	Res., 827 Columbia Ave.
Green	2597	Weihe, O. H	Res., 1506 Crescent Ave.
Green	7474	Weikart, Curtis	Res., 412 Dawson
Blue	3064	Weikart, Maurice H	Res., 1119 Polk
Green	2354	Weikart, W. S	Res., 1313 State
Blue	6796	Weikel, D. I	Res., 715 Poplar
Black	2983	Weikert, Mrs. Ellen	Res., 1216 Clark
691		Weil Bros	Hides and Pelts, 324 E. Columbia
1584		Weil, Abraham	Res., 614 W. Wayne
6799		Weil, Geo. H	Meat Market, 2223 Miner
7191		Weil, Geo. H	Res., 1824 Broadway
1997		Weil, Isaac	Res., 721 W. Wayne
Black	2717	Weiler, Katie A	Res., 905 Lake Ave.
Black	7658	Weimar, F. C	Res., 448 E. Suttenfield
Red	6006	Weimar, Chas. J	Res., 2515 Warsaw

Use RUB-NO-MORE CARBO-NAPTHO SOAP and WASHING POWDER

W

It Cleans and Disinfects; works without injury to the finest fabrics

Work Called For and Delivered Free. THE MODERN SHOE REPAIRING CO. 623 Harrison Street PHONE 3409

C. C. SCHLATTER & CO. Everything In HARDWARE Phone Nos. 86 & 87

Black	7162	Weimer, Geo. A	Res., 525 Buchanan
7557		WEINMAN, ALBERT	Carpenter Contractor, 807 W. Creighton
Black	7357	Weinman, Jacob	Res., 1002 Grace
Black	3417	Weinstein, Nathan	Res., 1414 Erie
3196		Weinstein, Rabbi Aaron L	Res., 913 Union
Blue	2919	Weipert, Reinhart	Res., 1523 Andrew
Red	7607	Weirman, J. C	Res., 2210 Lafayette
Red	6899	Weise, Gustave	Res., 2207 Gay
Green	2118	Weisenburger, August	Res., 1417 E. Lewis
Black	7088	Weishart, Henry	Res., 439 Buchanan
Blue	3777	Weitzel, Mrs. J. C	Res., 908 Barr
7160		Weitzmann, M. O	Tailor, 2206 Fairfield Ave.
Black	6706	Weitzmann, M. O	Res., 1844 Lindley
Red	7059	Welch, A. F	Res., 344 W. Woodland
Blue	2996	Weldy, Oscar D	Res., 1639 Short
6934		Welch, C. A	Res., 2727 Oliver
6769		Welch, Chas. E	Res., 442 E. Suttenfield
Blue	6674	Welsh, C. W	Res., 2328 Oliver
Green	1913	Welch, Eli	Res., 1436 Oakland
Black	3439	Welch, Frank	Res., 509 Fairmount
6056		Welch, F. C	Res., 1433 Taylor
Red	6243	Welch, Geo. F	Res., 2106 Hoagland
Blue	2995	Welch, H. A	Res., 1220 Chute
Red	2856	Welch, Hugh	Res., 110 W. Superior
6542		WELCH, JOHN H., & SONS	Hdwe., Slate Roofing, etc., 1915 Calhoun
6131		Welch, John H	Res., 336 W. Creighton
Green	6244	Welch, John O	Res., 225 E. Woodland Ave.
1955		Welch, J. S	Res., 712 Van Buren
Green	6313	Welch, W. J	Res., 1808 S. Clinton
2638		Welker, C. J	Dry Goods, 116 E. Berry
1532		Welker, C. J	Res., 232 Brackenridge
Green	2599	Welker, D. Ad	Res., 509 Huffman
Red	6739	Welker, Geo. D	Res., 332 E. Pontiac
Black	825	Welker, Geo. J	Res., 1129 Garden
276 / 3952		Welker, L. R	Grocery and Meat Market, 1436 Wells
3760		Welker, L. R	Res., 1527 Wells
443		Weller, Chas	Meat Market, 1419 E. Wayne
2 on	443	Weller, Chas	Res., 1425 E. Wayne
Green	1116	Weller, Geo	Res., 1142 Barr
1313		Weller, R. G	Meat Market, 1317 Spy Run Ave.
562		Wellington Cafe	821 Calhoun
6603		Wellman, Fred H	Res., 2522 S. Calhoun

Schubert's Dyeing & Dry Cleaning
ALL KINDS OF PLEATING
CARPETS CLEANED and DYED
PHONE 1942
229 E. Main St.

CUT FLOWERS for ANY OCCASION
Call Phone 3850 or 2743 FT. WAYNE FLOWER SHOP 824 CALHOUN ST.

Order CENTLIVRE BEER Phones {42 62

278		**WELLMAN & WELLMAN**	Undertakers, 211 W. Berry
2496		Wellman, Sam'l	Res., 1011 Lake Ave.
7205		Wells Bros. Construction Co	Wall
690		Wells-Fargo Express Co	Wabash Depot
3833		Wells-Fargo Express Co	314 W. Main
456		Wells, Fargo & Co	Express, 221 E. Berry
1833		Wells, Dr. H. O	Office, 229 E. Berry
2 on	1833	Wells, Dr. H. O	Res., 404 Old Fort Place
Blue	1071	Wells, James	Res., 508 E. Lewis
Red	2388	Wells, John W	Res., 1640 Howell
Blue	7567	Wells, M. A	Res., 3017 Hoagland Ave.
1504		Wells, W. M	Coal and Wood, Clay and Main
2 on	1504	Wells, W. M	Res., 1137 Rivermet
6628		Wells, W. S	Res., 1336 Park Ave.
Blue	6674	Welsh, Chas. W	Res., 2328 Oliver
Red	7663	Welsh, Mrs. H. M	Res., 2223 Lafayette
Blue	3443	Welsh, Myrtle	Res., 915 Clay
1917		Welten, J. B	Res., 307 E. Jefferson
7299		Welten, John	Res., 220 W. Butler
3346		Welty, Mrs. J	Res., 730 Columbia Ave.
222		**WEMHOFF MONUMENTAL WORKS**	405-6-7 Bass Blk.
7033		Wendell, Geo. M	Hardware, 1343 E. Creighton Ave.
361		Wenger, Dr. N. R	Res., 635 W. Berry
Red	6775	Wenk, Emil E	Res., 1534 Swinney Ave.
Green	1643	Wenninghoff, Mrs. A	Res., 1301 E. Wayne
2936		Wenninghoff, Edgar	Florist, 1005 Calhoun
Black	3162	Wensley, J. L	Res., 436 W. Fourth
1499		Wentz, Theo	Res., 805 W. Wayne
232		Wenzler, John C	Drugs, 832 Barr
Red	6924	Werkman, Ernst V	Res., 2106 Lafayette
6525		Werkman, Philip	Dry Goods & Groceries, 2335 Hanna
Green	1399	**WERKMAN, WM. F.**	Paper Hanging & Cleaning, 1934 Wayne Tr.
Blue	2456	Werling, F. M.	Res., 1632 W. Main
Black	3615	Werling, Henry	Res., 1429 Fletcher
6370		Wermuth, C. R	512 E. Suttenfield
Green	7446	Werremeyer, D. W	Res., 315 Federal Park Place
6135		Werstein, Phil H	Res., 128 E. Woodland
Green	6796	Wery, Charles	Res., 714 W. DeWald
Blue	3848	Wesling, Herman	Res., 2409 New Haven
6807		Wessel, Jno. Jr	Res., 513 St. Martin
Green	1500	West, Augusta C	2439 Pittsburg
Black	6856	West, Fred	Res., 2425 Gay
Red	2279	West, Joe S	Res., 822 Lake Ave.

Use RUB-NO-MORE CARBO-NAPTHO SOAP and WASHING POWDER

W

It Cleans and Disinfects; works without injury to the finest fabrics

Work Called For and Delivered Free.

THE MODERN SHOE REPAIRING CO.

623 Harrison Street PHONE 3409

C. C. SCHLATTER & CO. Everything In HARDWARE Phone Nos. 86 & 87

Blue	6788	West, Ludwig	Res., 2423 Smith
Blue	6713	Westenfeld, Edith	Res., 2717 Weisser Park Ave.
Black	3768	Westenfeld, Martin	Res., 1513 E. Lewis
Green	2585	Westenfeld, Wm	Res., 1232 E. Washington
2574		Wester, N. William	Res., 130 W. Superior
Blue	3291	Westerman, Mrs. V. E	Res., 825 Madison
3726		Western Brick Co	Office, 811 Shoaff Bldg.
408		Western Construction & Engineering Co	1118 Calhoun
3217		Western & Southern Life Ins Co	19 Noll Blk
6159, 7687		**WESTERN GAS CONSTRUCTION CO**	Buchanan, Holton & Winter

(Private Branch Exchange connects with all departments.)
After office hours call as follows: 6773 Mr. Guldlin; 6452 Mr. Thwing; 2420 Mr. Stone.

137		Western Newspaper Union	Ready Print, 810-14 Clinton
1679, 1698, 3989		**WESTERN UNION TELEGRAPH CO**	819 Calhoun
Red	1901	Westhoff, William	Res., 1218 Summit
Red	7320	Westrick, Jacob	Carpenter Contractor, 242 E. Suttenfield
Green	7456	Westropp, Mrs. W. J	Res., 2425 Winter
3901		Wetzel, L. O	Res., 503 W. Washington
Blue	3400	Weyrick, C. W	Res., 2004 Crescent Ave.
Black	6947	Wharton, C. H	Res., 1006 Huestis Ave.
2872		Whearley, C. O	Res., 837 Edgewater
Red	7401	Wheeler, C. D	Res., 445 Arcadia Court
Red	6913	Wheeler, Mae M	Res., 1304 Horace
Black	2378	Wheeler, Robert B	Res., 1711 Crescent Ave.
70		Wheelock, Dr. K. K	Office, 1020 Harrison
6933		Wheelock, Dr. K. K	Res., 924 Kinnaird
470		Whery, Dr. W. P	Office and Res., 404 E. Berry
Red	1171	Whipple, W. D	Res., 2116 Florida Drive
Red	7106	Whitcraft, J. M	Res., 3328 Calhoun
3353		White, Mrs. A	Res., 1150 Monroe
Red	6819	White, Albert C	Res., 2114 Phenie
846		White, Alex B	Res., 302 W. Berry
Red	6403	White, E. H	Res., 2518 S. Wayne
865		White, Edward	Res., 514 E. Berry
Red	2721	White Apts. Janitor	W. Berry
442		White Fruit House	213-15 17 E. Berry
881		White, James B	Res., Hoagland Apts.
999		White, John W	Res., 347 W. Berry

For Good Work Call Schubert's Dyeing & Dry Cleaning 229 E. Main St. Est. 30 Years Phone 1942

CUT FLOWERS CHOICEST AND MOST FRAGRANT
PHONES 2743 3850 FT. WAYNE FLOWER SHOP
824 SOUTH CALHOUN STREET

Order CENTLIVRE BEER Phones {42 62

Red 1498 White, Mary....Res., 1102 W. Berry
Black 2244 White, Milton G....Res., 938 Lake Ave.
2075 White, Mrs. R. Parks....Res., 218 Washington Blvd. W.
2480 White Sewing Machine....238 W. Main
7465 / 7706 WHITE, SHERMAN & CO....Office, Clinton & Murray
Black 6036 White Sherman & Co., Receiving & Shipping, Clinton & Murray
(After 6 p. m., Sundays and Holidays, call 6036 Blue.)
520 White Star Line....Messenger Service, 725 Court
Blue 7116 Whiteman, H. M....Res., 1814 Fairfield Ave.
Blue 2720 Whiteman, W. J....Res., 807 Huffman
Green 7108 Whitman, Chas. B....Res., 1214 E. Pontiac
Red 6552 Whitmore, Henry E....Res., Miller
Green 7489 Whitney, F. H....Res., 3626 Calhoun
Black 2691 Whittles, Miss....Res., 629 Madison
3279 Wichman, F. T....Res., 916 Liberty
Black 2500 Wichman, J. T....Res., 1028 Schick
Green 3803 Wickert, L. N....Res., 1011 Third
Red 7667 Wickliffe, Mrs. A. E....Res., 532 Organ
Black 7354 Wickliffe, Ira A....Res., 2920 Broadway
Black 7270 Widner, H. B....Res., 330 E. Pontiac
Green 1607 Widner, Mrs. H. R....Res., 133 Douglas
Blue 1483 Wiebke, Wm. H. D....Res., 808 Hugh
1339 Wiebke, H. A....Saloon, 625 Calhoun
1319 Wiebke, H. A....Res., 424 Washington Blvd. E.
2045 Wiebke, Henry, Sr....Res., 1004 Erie
Blue 1621 Wiebke, Henry W....Res., 309 W. Jefferson
Black 1448 Wiebke, Mrs. S....Res., 1707 Sinclair
1301 Wiebke, W. C....Hof-Brau, Calhoun and Columbia
Black 7210 Wiebke, W H....Res., 3820 Beaver
Green 3849 Wiedelman, Henry....Res., 1022 Liberty
Green 7024 Wiedelman, John....Res., 3620 Lafayette
Red 6702 Wiedelman, Wm. C....Res., 472 Wiebke
Black 6960 WIEDEMANN, FRED C....Insurance, 2315 Euclid Ave.
6852 Wiedeman, Jacob....Saloon, 1707 Lafayette
Blue 1598 Wiegand, Mrs. E....Res., 1228 Eliza
Black 2118 Wiegand, John....Res., 1437 E. Lewis
Blue 3577 Wiegman, Frank....Res., 1709 Lantz
Black 3237 Wiegman, Fred C....Res., 1712 Lake
Green 1298 Wiegman, Theodore....Res., 417 High
Blue 3035 Wiegman, Wm....Res., Lake and Walton Aves.
3129 Wiegman & Girardot....Sporting Goods, 622 Clinton
Red 2524 Wiegmann, H. G....Res., 2230 Alabama
2083 WIEGMAN, HERMAN F., Cont. & Bldr., Office and Res., 1529 W. Main

Use RUB-NO-MORE CARBO-NAPTHO SOAP and WASHING POWDER

W

It Cleans and Disinfects; works without injury to the finest fabrics

Work Called For and Delivered Free. THE MODERN SHOE REPAIRING CO. 623 Harrison Street PHONE 3409

C. C. SCHLATTER & CO. Everything In HARDWARE Phone Nos. 86 & 87

Black	6776	Wiegman, William H	Res., 1306 E. Pontiac
2999		WIEGMAN & ZELT	Flour and Feed, 114 W. Columbia
Black	7424	Wiehe, Henry	Res., 2702 Weisser Park
6999		Wiener, Chas. M	Res., 722 Wildwood
Red	2030	Wies, Joe	Res., 1119 Cochran
3699		Wiese, H. A	Res., 1904 Crescent
Green	2342	Wiese, Henry, Sr	Res., 1415 W. Main
Green	6477	Wietfeldt, Henry	Res., 1203 Park Ave.
Red	6096	Wietfeldt, Louis	Res., 1401 Stophlet
Red	7376	Wietfeldt, Louise	Res., 1309 Stophlet
Green	1481	Wiggert, Wm	Res., 715 W. Washington
Red	3543	Wight, James	Res., 520 Lavina
Black	3057	Wilber, Miss Flora	Res., 1021 Columbia
Red	1163	Wilbert, D. H	Res., 1117 Monroe
693		Wilcox, C. H	Saloon, 1005 Broadway
Blue	6985	Wilcox, C. H	Res., 1217 Wall
Blue	2900	Wilcoxen, C. H	Res., 1035 Delaware
Red	6354	Wilcoxson, Jacob C	Res., 947 Home Ave.
2296		Wild, Louis	Clothier, 1227 Calhoun
Blue	3652	Wild, Louis	Res., 401 Brackenridge
7189		Wilder, Wm. K	Res., 226 E. Williams
869		Wilding, C. A	Res., 902 W. Wayne
Green	3725	Wilding, Harry	Res., 2 Evans Apartments
1142		Wilding, James, Sr	Res., 1012 W. Wayne
Black	3756	Wilding, John	Res., 2400 Forest Park Blvd.
Black	1283	Wilding, Robert Jr	Res., 2705 N. Anthony
2147, 2167		WILDWOOD BUILDERS CO., THE	General Offices, 702-709 Shoaff
7306		WILDWOOD DRUG STORE—E. B. Miller, Prop	3004 S. Wayne
7294, 7297		WILDWOOD GROCERY	Albert L. Ziekgraf, S. Wayne & Cottage
722		WILDWOOD LUMBER CO., THE	Winter
7325		Wildwood Meat Market, V. E. Harris	S. Wayne & Cottage
2170		Wile, Isaac	Wholesale Liquor Store, 524 Calhoun
Black	7194	Wiles, Mrs. Mary	Res., 1315 Fisher
Green	2180	Wilkening, R. R	Res., 1208 Summit
2542		Wilkens Bros. Packing Co	W. Main
Red	2957	Wilkins, J. F	Res., 420 W. Washington
2582		Wilkens, J. H	Drugs, 1509 Spy Run Ave.
295		Wilkens, C. & Bro	Meat Market, 1018 Broadway
Green	7243	Wilkins, J. H	Res., 811 W. DeWald
Black	1481	Wilkins, J. V	Res., 712 W. Jefferson
2450		Wilkinson, E. J	Bicycles, 617 Clinton
1315		Wilkinson, E. J	Res., 1312 W. Washington

SCHUBERT'S DYEING & DRY CLEANING 229 E. MAIN ST. PHONE 1942

CUT FLOWERS for ANY OCCASION
Call Phone 3850 or 2743 FT. WAYNE FLOWER SHOP 824 CALHOUN ST.

Order CENTLIVRE BEER Phones {42 62

Black	3624	Wilkinson, F. E.	Res., 1415 Fairfield
Blue	3526	Wilkinson, John E.	Res., 902 E. Wayne
Green	6751	Wilkinson, R. L.	Res., 3124 Fairfield
Black	1903	Wilkinson, T. A.	Res., 1228 Rivermet Ave.
1879		Will, Thomas H.	Res., 725 E. Wayne
Blue	7663	Willeman, A. M.	Res., 526 E. DeWald
Red	3195	Willford, Dallas	Res., 745 W. Superior
Black	469	Williams, Arthur	Res., 1214 Gay
814		Williams Cafeteria	Restaurant, 118-20 W. Wayne
2644		Williams, Clara	Res., 714 Barr
471		Williams, Creighton	Attorney, 522-25 Shoaff Bldg.
560		Williams, Creighton H.	Res., 234 Montgomery
Black	7643	Williams, Rev. D. T.	Res., 357 W. Butler
Blue	7495	Williams, E. E.	Res., 1241 Dayton Ave.
3642		Williams, Mrs. E.	814 Eliza
Black	7006	Williams, Mrs. Elizabeth	Res., 2412 Miner
1729		Williams, E. T.	Res., 1313 Clinton
Red	1488	Williams, F. A.	Res., 2220 Crescent Ave.
Black	3325	Williams, Geo. G.	Res., 742 Riverside Ave.
2634		Williams, Mrs. Grace	Res., 1018 Rockhill
Blue	7146	Williams, Mrs. Guy A.	Res., 1613 E. Creighton Ave.
7490		Williams, Harry M.	Res., 2419 S. Calhoun
Green	439	Williams, H. P.	Gen. Contractor, 1126 Columbia
1760		Williams, Harry P.	Res., 918 Clinton
3010		Williams, Henry M.	Real Estate, 814 Shoaff
1861		Williams, Henry M.	Res., 350 W. Berry
1178		Williams, J. A., D. D. S.	Office and Res., 906 Calhoun
Blue	3277	Williams, J. A.	Res., 1222 Boone
Blue	3256	Williams, J. B., Jr	Res., 1320 W. Wayne
1614		Williams, Dr. J. W.	Res., 1215 Columbia
Red	2101	Williams, Thomas	Res., 933 Erie
Blue	2824	Williams, Walter	Res., 1622 Wells
1066		Williamson, L. E.	Res., 1005 High
Blue	2691	Williard, Miss Mary	Res., 405 Madison
Green	1342	Willig, Aug. A.	Res., 1010 Erie
Red	7197	Wills, Herbert S.	Res., 324 E. Suttenfield
Blue	2631	Wills, John V.	Res., 1011 Old Fort
Blue	6910	Willsey, Miss Nellie	Res., 1712 Calhoun
Red	6369	Willson, C. August	Res., 316 W. Creighton
893		**WILLSON, CLINTON R.**	Insurance, 3-4 Noll Blk.
6547		Willson, Clinton R.	Res., 2426 Hoagland Ave.
Green	6484	Willson, M. S.	Res., 2310 Hoagland Ave.
2784		Wilmore, F. E.	Res., 915 E. Lewis
342		**WILMOTH DETECTIVE BUREAU**	Res., 413-14 Noll Blk.

Work Called For and Delivered Free.
THE MODERN SHOE REPAIRING CO.
623 Harrison Street PHONE 3409

Use RUB-NO-MORE CARBO-NAPTHO SOAP and WASHING POWDER
It Cleans and Disinfects; works without injury to the finest fabrics

W

C. C. SCHLATTER & CO. Everything In HARDWARE Phone Nos. 86 & 87

1028 Wilmoth, Frank H.....Res., 518 Brackenridge
Blue 7474 Wilson, Albert.....Res., 1933 Fairfield
Green 6772 Wilson, Alex.....Res., 1304 Park
3924 Wilson, B.....Signs of all kinds, 1127 Wells
2975 Wilson's Cash Furniture Store.....1201 Calhoun
22 Wilson, Edward M.....Res., 1134 W. Berry
427 Wilson, F. D.....Livery & Sale Stable, 508 Harrison
Green 3643 Wilson, F. M.....Res., 1121 Rivermet Ave.
Blue 3447 Wilson, H. O.....Res., 1113 College
2760 Wilson, Mrs. J. A.....Res., 259 W. Main
Blue 1459 Wilson, J. C.....Res., 1042 Glasgow Ave.
Black 6319 Wilson, J. E.....Res., 817 Kinnaird Ave.
3808 Wilson, J. W.....Res., 1111 Clinton
Blue 6122 Wilson, L. E.....Res., 428 E. Taber
6311 Wilson, Mary H.....Res., 818 W. Creighton
Green 3241 Wilson, W. J.....Res., 514 Madison
Green 7319 Wilt, Charles.....Res., 463 Buchanan
6309 Wilt, F. P.....Res., 1634 S. Calhoun
1083 Wilt, W. L.....Res., 2130 Forest Park Blvd.
Green 6674 Wimmer, Mrs. Henry.....Res., 2415 Smith
Red 3974 Winans, Geneva A.....Res., 608 Jackson
Blue 6520 Winans, O. C.....Res., 1344 Scott Ave.
Black 1708 Winbaugh, John F.....Res., 506 E. Jefferson
Black 2862 Winburn, David M.....Res., 1833 Franklin Ave.
Red 1701 Winch, Fanny M.....Res., 2026 Maumee Ave.
6800 Winegart, J. A.....Grocery, 1902 Calhoun
6242 Winegart, J. A.....Res., 218 Masterson Ave.
Green 3608 Winelaud, Harry E.....Res., 2404 N. Clinton
328 Wing, J. F.....Architect, Pixley-Long Blk.
6351 Wing, J. F.....Res., 215 W. Creighton
2074 Wing, Madam.....Res., 807 Washington Blvd. E.
Red 6650 Winget, C. D.....Res., 2518 Lafayette
Black 6228 Winkelmann, R. A.....Naturapath, 2703 Hoagland Ave.
Black 1845 Winkelmeyer, H. F.....Res., 726 W. Superior
Green 3772 Winkler, Mrs. Katie.....Res., 1439 Anthony
2125 Winning, G. G.....Res., 820 W. Fourth
3545 Winsch, Alfred.....Res., 217 W. Washington
2967 Winter, Fred.....Grocery and Meat Market, 1927 Maumee Ave.
Red 6440 Winter, Miss Estella.....Res., 539 Home Ave.
Green 6835 Winterrowd, Earll S.....Res., 612 W. Creighton
7180 Winters, Dr. C.....Office and Res., 2614 Broadway
Red 7174 Wirth, Geo. J.....Res., 128 W. Leith
Red 7483 Wise, G. F.....Res., 2124 Riedmiller Ave.
Blue 825 Wiseman, W. E.....Res., 1112 Nelson

Call Schubert's Dyeing & Dry Cleaning For Satisfaction & Service 229 East Main St. Phone 1942

Cut Flowers For Any Occasion
824 Calhoun Street

Ft. Wayne Flower Shop
Phones 3850 2743
Service Our Hobby

Order CENTLIVRE BEER Phones {42 62

Blue	6328	Wisniewski, F.	Res., 2438 Oliver
Red	1586	Witham, Clifford	Res., 726 High
Blue	7017	Witmer, S. C.	Res., 3420 Fairfield
Red	6078	Witte, A. F.	Res., 3035 Bowser
Green	3199	Witte, A. H.	Res., 1527 Crescent Ave.
7065		Witte, C. D.	Res., 1401 Swinney
Green	6289	Witte, F. C.	Res., 3536 Lafayette
Red	6286	Witte, Frederick	Res., 2505 Fox Ave.
1898		Witte, H. H.	Res., 737 Third
Green	6716	Witte, John C.	Res., 721 Locust
Blue	6010	Witte, Wm.	Res., 1322 Maud
Blue	3909	Witzigreuter, Henry	Res., 1330 Boone
2680		Witzigreuter, Theo.	Grocery, 1202 W. Main
3340		Wobrock, O. E.	Res., 807 W. Berry
2538		Woebbeking, Christ	Saloon, 1032 Broadway
Green	2370	Woebbeking, Christ	Res., 1409 Broadway
Green	2741	Woebbeking, Emanuel	Res., 1122 W. Jefferson
Blue	1811	Woebbeking, G. C.	Res., 724 Third
Green	2400	Woebbeking, Oswald H.	Res., 1116 Division
1287		Woebbeking, W. E.	Res., 1219 W. Jefferson
Green	2111	Woehnker, Frank H.	Res., 818 Erie
Black	2551	Woehnker, Fred	Res., 1604 E. Wayne
Red	3265	Woehnker, Roy A.	Res., 414 Baker
Green	1618	Woehnker, Wm. C.	Res., 617 E. Washington
Blue	2847	Woenker, Barney	Res., 1024 Walter
Red	3769	Woenker, Miss Clara	Res., 1334 Summit
Green	3108	Wohlford, F. A.	Res., 1122 Cass
6794		Wohlford, Martha E.	Res., 2015 Calhoun
Black	6374	Wohlfrom, Adolph	Res., 2134 Broadway
Red	2857	Wolf, August	Res., 145 Canal
3685		Wolf, Mrs. Christina	Res., 401 Wells

632, 612, 652, 653, 654 — **WOLF & DESSAUER** ..... Department Store, 119-121 W. Berry
Five Trunk Lines—Private Branch Exchange connects with all departments.

3448		Wolf & Dessauer	Garage, 713 Webster
Red	1876	Wolf, Earl P.	Res., 430 Perry
6281		Wolf, Ed.	Res., 447 W. Williams
1441		Wolf, E. F.	Res., 1620 W. Main
Green	3282	Wolf, Erwin	Res., 1840 Florida Drive
Black	6032	Wolf, Fred	Res., 1222 Organ Ave.
Black	3270	Wolf, Fred B.	Res., 1345 Eliza
3178		Wolfs Furnace Co.	Furnaces, Tin & Sheet Metal, 130 E. Columbia

Work Called For and Delivered Free. THE MODERN SHOE REPAIRING CO. 623 Harrison Street PHONE 3409

Use RUB-NO-MORE CARBO-NAPTHO SOAP and WASHING POWDER

W

It Cleans and Disinfects; works without injury to the finest fabrics

C. C. SCHLATTER & CO. Everything in HARDWARE Phone Nos. 86 & 87

1020 Wolf, J. E. ..... Res., 1526 Lake
Green 3089 Wolf, O. P. ..... Res., 1523 Edgewater Ave.
404 **WOLF BEDDING CO, THE PAUL E.** ..... Upholstering, 619-621 Clinton
403 Wolf, Paul E. ..... Res., 623 Canal
3172 Wolf, Sadie ..... Millinery, 1112 Maumee
Black 3436 Wolf, Sadie M. ..... Res., 544 E. Washington
888 Wolf, Sam ..... Res., 323 W. Berry
180 **WOLF TENT & AWNING CO., THE** ..... Canvas Goods
..... 317 E. Columbia
Red 6925 Wolf, W. A. G. ..... Res., 2712 Weisser Park Ave.
3093 Wolf, W. C. ..... Res., 1514 E. Wayne
Black 1763 Wolff, Emmil ..... Res., 1132 Grant
Blue 7179 Wolff, John M. ..... Res., 439 Wildwood
Red 6784 Wolford, A. P. ..... Res., 808 Cottage
Blue 7545 Wolford, M. C. ..... Res., 2802 Bowser
6927 Wolfrum, J. G. ..... Res., 346 W. Suttenfield
Green 977 Wolheter, Frank ..... Res., 1212 Fulton
1392 **WOLKE, WILLIAM F.** ..... Contractor and Builder, 1210 Jones
Red 6342 Wolverton, C. W. ..... Res., 1321 Maud
Red 7515 Wood, Brown F. ..... Res., 1022 Wildwood
7523 Wood, Carver C. ..... Res., 821 Kinnaird Ave.
6722 Wood, E. T. ..... Res., 130 W. Creighton
1185 Wood, James J. ..... Res., 434 Old Fort Place
6964 Wood, L. F. ..... Res., 325 E. Woodland Ave.
Red 6618 Wood, Mrs. Margaret ..... Res., 933 Grace
1338 Wood, Sol A. ..... Lawyer, Physicians Defense Bldg.
6953 Wood, Sol A. ..... Res., 129 E. DeWald
6080 Woodhull, Ray ..... Res., 2650 Fox Ave.
Blue 3243 Wooding, Willard ..... Res., 1007 Edgewater
Blue 7292 Woods, G. O. ..... Res., 2920 Central Drive
Green 6620 Woods, Mrs. Jennie ..... Millinery, 1130 E. Creighton
1365 Woods, Louise J. ..... Res., 415 W. Berry
Red 7395 Woodward, C. O. ..... Res., 533 Kinnaird Ave.
Red 3750 Woodward, Dana M. ..... Res., 717 Broadway
3399 Woodward, Frank ..... Res., 1221 Hanna
Blue 1655 Woodward, T. B. ..... Res., 618 Barr
3683 } 16 } **WOODWORTH'S DRUG STORE** ..... Drugs, 805 Calhoun
Blue 6802 Woodworth, Mary ..... Res., 532 LaSalle
3119 Woolard, J. A. ..... Res., 825 Columbia Ave.
Red 3583 Woolever, R. B. ..... Res., 1815 Oakland
Blue 6317 Woolsey, H. B. ..... Res., 129 W. Creighton Ave.
824 **WOOLWORTH, F. W. & CO.** ..... 5 & 10c Store, 726 Calhoun

Schubert's Dyeing & Dry Cleaning
ALL KINDS OF PLEATING
CARPETS CLEANED and DYED
PHONE 1942
229 E. Main St.

FLORAL TRIBUTES Made in any design by an artist designer. CONSULT US FIRST.
Phone { 3850 2743 824 South Calhoun St. Fort Wayne Flower Shop

Order CENTLIVRE BEER Phones {42 62

260	Worch, L. A	Res., 236 Washington Blvd. W.
364	Worden, C. H	Res., 625 W. Wayne
Blue 7119	Worden, Chas. J	Res., 914 Kinnaird
1868	Work, W. I	Res., 812 College
Green 6319	Worland, Wm. F	Piano & Furn. Refinishing, 3019 S. Wayne
2689	Worley, Walter L	Res., 111 W. Main
Blue 2690	Worman, A. M	Res., 720 E. Washington
Green 2456	Worman, D. L	Res., 1613 Boone
3062	Worman, Edward	Res., 528 Van Buren
Red 3550	Worman, Edward N	Res., 2218 Foohey
2709	Worth, I. N	Res., 1121 Fairfield
2965	Woulfe, John	Res., 204 Brackenridge
Green 2633	Wraight, A. J	Res., 1223 Huron
Black 1479	Wright, E. A	Res., 1415 High
3935	Wright O. C	Res., 714 Union
Black 7287	Wright, W. V	Res., 1210 Rudisill
Blue 1652	**WUNDERLIN, JOHN B**	General Contractor, Parnell Ave.
1821	Wunderlin, Wm. & Co	Hides and Junk, Columbia and Lafayette
2850	Wunderlin, William	Res., 442 E. Jefferson
Blue 3811	Wulf, Augusta	Res., 1730 W. Main (Up)
Red 1084	Wurtenberg, Mrs. Anna	Res., 226 E. Main (Up)
Red 3125	Wurtenberger, Ernest	Res., 1308 Orchard
3165	W-W Printing Co., The	Printers, 133 E. Main
487	Wyatt, G. W	Grocery, Parnell & Carson
2610	Wyatt, J. L	Saloon, 136 E. Columbia
3828	Wyatt, Marion	Res., 718½ Harrison
3753	Wyatt, Mrs. Minnie	Res., 620 Clinton
Blue 3411	Wyatt, Orla J	Res., 646 Baltes Ave.
Blue 7378	Wybourn, Wm. T	Res., 3201 S. Harrison
Black 1430	Wyneken, Mrs. C	Res., 1108 Nelson
579	Wyneken, Dr. T. C	Dentist, 406-8 People's Trust
Green 2199	Wyneken, T. C	Res., 915 College
Green 6286	Wyrick, S. R	Res., 2424 S. Wayne
6488	Wyss, Philip	Res., 2443 Oliver

Use RUB-NO-MORE CARBO-NAPTHO SOAP and WASHING POWDER

W

It Cleans and Disinfects; works without injury to the finest fabrics

HOUSE OF QUALITY
G. W. GATES & CO.
THE CLOAK HOUSE
Phones {3655 3855
122-124 W. Berry Street

Work Called For and Delivered Free.
THE MODERN SHOE REPAIRING CO.
623 Harrison Street PHONE 3409

C. C. SCHLATTER & CO. Everything In HARDWARE Phone Nos. 86 & 87

Y

Green	7118	Yaeger, Chr.	Res., 2432 S. Wayne Ave.
Green	6712	Yahn, Pauline	Res., 2522 Miner
Black	6752	Yann, George V	Res., 1327 Park Ave.
Black	1251	Yantz, C. W	Res., 1301 Orchard
1911		Yaple, Carl	Res., 1115 W. Wayne
7550		Yaple, George L	Res., 2814 Hoagland Ave.
6068		Yapp, L. C	Res., 1150 Packard Ave.
Black	3441	Yarman, Howard	Res., 1811 Winter
236		Yarnelle, E. F	Res., 1110 W. Wayne
5		Yarnelle, Wm. P	Res., 1404 Swinney Court
Blue	1184	Yaryan, Herbert	Maysville Road and Randallia Drive
Red	3202	Yergens, Albert H	Res., 1007 Madison
Blue	3121	Yergens, F. J	Res., 1442 Summit
1939		Yergens, W. L	Garage, 921 W. Main
2546		Yergens, William	Res., 324 Washington Blvd. W.
Blue	3382	Yerian, W. F	Res., 639 Riverside
1485		Yerrick, E. H	Res., 651 W. Third
Blue	2947	Yingling, Harry F	Res., 1323 McCulloch
Green	2929	Yobst, C	Res., 1007 Liberty
Red	2739	Yobst, Chas. B	Res., 3002 Maumee Ave.
Blue	6117	Yobst, H. C	Res., 2428 Bowser
2619		Yobst, Henry	Plumber, 1504 St. Mary's Ave.
Black	3571	Yobst, Mrs. Sophia C	Res., 1621 W. Main
6082		Yoder, Mrs. A. F	Res., 2519 Miner
Blue	7183	Yohannan, K. B	Res., 1306 Fisher
Green	7329	York, Geo. L	Res., 438 LaSalle
Blue	3127	Young, A. F	Res., 1603 N. Harrison
Green	2792	Young, Arleigh M	Res., 1814 St. Joe Blvd.
Black	977	Young, Arthur W	Res., 1121 Fulton
Red	2529	Young, B. O	Res., 1720 Howell
509		Young, Chas	Res., 1019 Webster
Red	6382	Young, Chas. H	Res., 330 W. Suttenfield
Red	2824	YOUNG, CHESTER A	Carpenter Contractor, 308 Sixth
Green	6718	Young, Edward W	Res., 1308 Stophlet
Red	1768	Young, E. M	Res., 1435 N. Calhoun
Green	2788	Young, Emmett W	Res., 1915 Ellen
1477		Young, E. S	Res., 1206 Spy Run Ave.
Green	7719	Young, F. J	Res., 1214 Nuttman
Black	980	Young, Floyd	Res., 1429 Grant
Black	6869	Young, George	Res., 3434 Broadway

For Good Work Call Schubert's Dyeing & Dry Cleaning 229 E. Main St. Est. 30 Years Phone 1942

WHEN YOU THINK OF FLOWERS TELEPHONE 2743 3850
"Quick Delivery Our Hobby"
FORT WAYNE FLOWER SHOP
224 CALHOUN STREET

Y

Order CENTLIVRE BEER Phones {42 / 62

Black	2354	Young, J. C.	Res., 1115 State
2271		Young, J. H.	Jeweler, 917 Calhoun
7539		Young, J. H.	Res., 805 Wildwood
Green	6072	Young, J. M.	Res., 3135 Thompson Ave.
6146		Young, John	Res., 433 Wallace
6567		Young, Louis	Saloon, 1531 E. Creighton Ave.
Green	2404	Young, Mrs. Louise	Res., 2414 Florida Drive
Blue	7168	Young, L. R.	Res., 432 E. Suttenfield
Black	7346	Young, Mrs. Mary	Res., 125½ E. DeWald
Black	2326	Young, R. H.	Res., 1829 Winter
Black	6025	Young, Tillman	Res., 4126 S. Calhoun
6590		Young, T. W.	Res., 829 W. Creighton Ave.
Red	7649	Young, Warren H.	Res., 602 Kinnaird Ave.
1745		Young, Will A.	Music Dealer, 1132 Calhoun
Blue	2343	Young, Will A.	Res., 810 Rockhill
Green	3453	Young, Wm. G.	Res., 1236 Wilt
Green	2934	Young, W. R.	Res., Irene & St. Mary's
832 / 1200		Young Women's Christian Association	325 W. Wayne

HOUSE OF QUALITY
G. W. GATES & CO.
THE CLOAK HOUSE
Phones {3655 / 3855
122-124 W. Berry Street

Z

6018		Zahrt, W. G.	Res., 2334 Hoagland Ave.
7730		Zander, E. F.	Res., 545 Kinniard
998		Zartman, Rev. A. K.	Res., 320 Washington Blvd. E.
Blue	7320	Zauner, Henry M.	Res., 244 E. Suttenfield
Red	6582	Zeddis, Chas. R.	Res., 315 W. Butler
Green	2774	Zeddis, Wm.	Res., 224 Brackenridge
Black	2698	Zehendner, Mrs. C.	Res., 221 E. Main
Red	2614	Zehendner, Emanuel	Res., 916 Lake
1460		Zehr, Noah, M. D.	Office, 222 Gauntt Bldg.
7400		Zehr, Noah, M. D.	Res., 3143 Broadway
Red	3368	Zeis, Sylvester, D.	Res., 1810 Maumee Ave.
Green	1089	Zeller, H. A.	Res., 1825 Florida Drive
Black	6766	Zeller, John A.	Res., 616 Boltz
Red	3498	Zelt, Edward	Res., 1310 Delta Blvd.

Work Called For and Delivered Free.
THE MODERN SHOE REPAIRING CO.
623 Harrison Street PHONE 3409

Use RUB-NO-MORE CARBO-NAPTHO SOAP and WASHING POWDER

Z

It Cleans and Disinfects; works without injury to the finest fabrics

C. C. SCHLATTER & CO. Everything In HARDWARE Phone Nos. 86 & 87

Green 3462 Zelt, John....Res., 2215 Alabama Ave.
2100 Zent, J. J....Res., 1040 Rivermet Ave.
7037 Zeppering, F....Saloon, 926 E. Creighton
7307 Zeppering, Ferd....Res., 2219 John
Green 7002 Zern, John....Res., 2106 Hanna
Red 7435 Zern, Tillie....Res., 2021 Hanna
Black 6354 Zickgraf, Albert L....Res., 720 Cottage
Blue 6433 Ziegler, W. Charles....Wall Paper, Shades, etc., 1332 Zollars
6602 Zickgraf, Charles G....Meat Market, 1609 S. Harrison
6601 Zickgraf, Chas. G....Res., 426 W. DeWald
2263 Ziemendorff, Fred....Cement Contractor, 19 Wagner
496 Zimmer Carpet Cleaning Co....1811 St. Joe Blvd.
Red 2900 Zimmer, Cyrus W....Res., 1034 Forest
Blue 3242 Zimmerly, Fred C....Res., 613 Anderson
Black 7017 Zimmerman, A. W....Res., 3504 Fairfield Ave.
2341 Zimmerman, Mrs. C. A....Chiropody & Electrolysis, 113 Brackenridge
Blue 1415 Zimmerman, F. L....Res., 1118 Columbia Ave.
Blue 3021 Zimmerman, Geo....Res., 1603 Wells
1753 Zimmerman, M. F. W....Res., 441 Brackenridge
Red 6255 Zimmerman, O. M....Res., 2822 Weisser Park Ave.
47 **ZIMMERMAN PHARMACY**....Drugs, 1201 Lafayette
6015 **ZINK, J. W., & SONS**
Blue 7012 **ZINK, FRANK W.**
Green 7110 **ZINK, WM. C**
...Painting, Paperhanging & Decorating....2005 Smith, ...2804 Hanna, ..1330 Buchanan
7564 Zion's Walther League....Creighton and Weisser Park Aves.
7040 Zoeller, H. D....Res., 215 Dawson St.
6315 Zoeller, Roman....Res., 133 E. DeWald
Red 1425 Zoll, Earl J....Res., 1732 Oakland
6237 Zollars, Fred....Res., 2814 Fairfield Ave.
Black 2070 Zollinger, Aug....Res., 701 E. Washington
Red 2631 Zollinger, Christ....Res., 1020 St. Joe Blvd.
7441 Zollinger, C. F....Res., 2205 Weisser Park
Black 7383 Zollinger, Mrs. Edith....Res., 2528 Warsaw
Red 3015 Zollinger, Mrs. H. C....Res., 1005 W. Main
Black 6052 Zollinger, H. L....Res., 2328 John
Red 2539 Zollinger, Herman H....Res., 1318 Broadway
Black 1128 Zollinger, L. C....Blacksmith, E. Superior
Blue 1128 Zollinger, L. C....Res., 117 E. Superior
Blue 1763 Zollinger, Wm. F....Res., 1144 Wabash
Red 7359 Zook, D. C....Res., 128 E. DeWald
2259 Zorbaugh, P. L....Agt. Royal Typewriters, 723 Clinton
3587 Zuber, A. D....Res., 808 Madison
Blue 7184 Zuber, A. F....Res., 4023 Piqua Ave.
Blue 3831 Zuber, Philip....Contractor, Office and Res., 1623 Barthold
Green 6599 Zuber, John G....Dry Goods, 2020 Fairfield Ave.

SCHUBERT'S DYEING & DRY CLEANING 229 E. MAIN ST. PHONE 1942

CUT FLOWERS CHOICEST AND MOST FRAGRANT
PHONES 2743 3850 FT. WAYNE FLOWER SHOP
824 SOUTH CALHOUN STREET

Order CENTLIVRE BEER Phones {42 62

Green	7496	Zuber, John Wm	Res., 3937 Piqua Ave.
Green	2943	Zuber, R. F	Dairy, Office and Res., 2236 Foohey Ave.
Green	7184	Zuber, Wm. D	Res., 4015 Piqua
Red	297	Zucker, F	Res., Concordia Grounds
Red	6621	Zurbach, P. V	Res., 211 E. DeWald
Green	6329	Zurbuch, A. J	Res., 2124 Hoagland Ave.
7034 / 7039		ZURBUCH-BAKER COAL CO	Coal and Wood, Taylor and Wabash Ry.
Blue	7316	Zurbuch, Geo. I	Res., 459 E. Taber
728		Zurbuch, Joseph F	Res., 1021 Lafayette
Blue	6904	Zurbuch, J. A	Res., 2517 S. Clinton
3489		Zurbuch, J. William	Res., 939 Edgewater
Red	7553	Zur Muehlen, Frank	Res., 2915 Shawnee Place
Blue	7004	Zur Muhlen, Herbert G	Res., 926 Nuttman
6219		Zwahlen, Harry A	Res., 905 Kinnaird
7762		Zweig, Samuel	Upholstering, 1834 Hanna

Use RUB-NO-MORE CARBO-NAPTHO SOAP and WASHING POWDER

HOUSE OF QUALITY
G. W. GATES & CO.
THE CLOAK HOUSE
Phones {3655 3855
122-124 W. Berry Street

Z
It Cleans and Disinfects; works without injury to the finest fabrics

Work Called For and Delivered Free.
THE MODERN SHOE REPAIRING CO.
623 Harrison Street PHONE 3409

C. C. SCHLATTER & CO. Everything In HARDWARE Phone Nos. 86 & 87

CLASSIFIED LIST

This Classified List is Published as a Courtesy to Subscribers. No Responsibility is Assumed for Omissions or Errors.

ABSTRACTERS

1013 Allen County Abstract Co.
3006 Crane, Geo.
516 Dreibelbiss Abstract Co.
1786 Ft. Wayne Abstract Co.
610 Kuhne & Co.

Phone 1786

Ft. Wayne Abstract Company
Abstracts of Title to all City and County real estate
"If its of record We have it"
KENNETH LARWILL, Manager
We Call for Orders, and Deliver — 132 East Berry Street, Up Stairs

ACCOUNTANTS

2646 Buest, George B.
961 McCoy, A. C.

Office Phone 961 Residence 3707 Green

AUDITS INVESTIGATIONS SYSTEMS
A. C. McCOY
Certified Public Accountant
301 Shoaff Building — FORT WAYNE, INDIANA

ADDING MACHINES

1203 Burroughs Adding Machine Co.
2259 Dalton Adding Machine Co.
1019 Elliott-Fisher Co.
2259 Wales Adding Machine Co

ADVERTISING

3589 Fee, H. W.
3098 Griswold, B. J.
2640 Miller, E. Frank.
3098 Progressive Advertising Co.

ARCHITECTS

1034 Church & Coover.
412 Griffith & Fair.
193 Griffith & Goodrich

Telephone 488 Office

JOHN F. KING
ARCHITECT
ESTIMATES FURNISHED — FEES REASONABLE
Res. Phone, Rural 18, 1S 1L — Room 308 Bank Block

CUT FLOWERS CHOICEST AND MOST FRAGRANT
PHONES 2743 3850
FT. WAYNE FLOWER SHOP
824 SOUTH CALHOUN STREET

Call Schubert's Dyeing & Dry Cleaning For Satisfaction & Service 229 East Main St. Phone 1942

Classified Dry Cleaning & Dyeing

Phone 1786

Ft. Wayne Alabaster Company

KENNETH LAWTON, Manager

Phone 1107

A. C. McCOY

Contractor Public Accountant

Phone 488

JOHN F. KING

ARCHITECT

CUT FLOWERS SHOICEST AND MOST FRAGRANT

FT. WAYNE FLOWER SHOP

Order CENTLIVRE BEER Phones 42 62

488 King, John F.
782 Mahurin & Mahurin.
668 Meyer, Henry W.
328 Wing, John F.
867 Riedel, J. M. E.
2560 Strauss, A. M.
608 Weatherhogg, Chas. R.

ART GLASS MANUFACTURERS.

3435 Breimeyer, Fred H.
3682 Enterprise Art Glass Co.
3593 Indiana Art Glass Co.

Office Phone 3435
Res. Phone 3482
FRED H. BREIMEYER
Art, Plate, Window, Mirrors, Skylight and Ornamental
Opalite Tile for Bathrooms a Specialty
GLASS
1016 BROADWAY

AUTOMOBILES AND ACCESSORIES

3790 Anderson, Frank E.
3405 Auto Supply Co.

AUTO SUPPLY COMPANY
Everything For You and Your Auto
Tires, Horns, Speedometers, Chains, Plugs, Route Books, Fire Extinguishers, Trunks, Lamps, Tire Covers, etc. WHOLESALE AND RETAIL.
119-121 Washington Blvd., West PHONE 3405

453 Broadway Motor Car Co.
1494 Brosius Auto Co.
1534 Cadillac Sales Co.
2737 Central Tire & Supply Co.
734 Chalmers Sales Co.
3708 Chevrolet Sales Co.
3123 Drage-Harris Motor Truck Sales Co.
7651 Enterprise Garage
2813 Exide Service Station
3800 Ford Sales & Service Co.
505 Fort Wayne Overland Auto Co.
2412 Ft. Wayne Vulcanizing Works

Phone 2412 R. M. Kaough
QUALITY and SERVICE
FIRESTONE TIRES and
AUTOMOBILE ACCESSORIES
Ft. Wayne Vulcanizing Works 224 West Main Street

628 Fox Auto & Supply Co.
3891 Free Tire Service.
176 Hanke Motor Car Co.
1696 Ideal Auto Co.
582 Jefferson Tire Shop.
3043 Lomont Big Tire House.

Work Called For and Delivered Free.
THE MODERN SHOE REPAIRING CO.
623 Harrison Street PHONE 3409

Use RUB-NO-MORE CARBO-NAPTHO SOAP and WASHING POWDER
It Cleans and Disinfects; works without injury to the finest fabrics

C. C. SCHLATTER & CO. Everything In HARDWARE Phone Nos. 86 & 87

ENTERPRISE GARAGE

Auto Repairing and Accessories

Badger Auto Seat Covers

Gill One-Piece Piston Rings

CALL FOR OUR SERVICE CAR NIGHT OR DAY

WE REPAIR ALL MAKES OF AUTOMOBILES

Tel. No. **7651**

EARL H. NUSSBAUM, Proprietor

2031 Hanna Street

3915 Main Auto Supply Co.
952 Motor Sales Corporation.
397 Mutual Motor Stores Co., The
184 Ohnhaus Automobile Co.

MAIN AUTO SUPPLY CO.

A COMPLETE LINE OF

STANDARD AUTOMOBILE GOODS

EXPERT VULCANIZING

We Have Practically Everything Needed for the Maintenance of Any Model Automobile or the Comfort of the Autoist.

Distributors of
DOUBLE FABRIC TIRES
SWINEHART SOLID
AND PNEUMATIC TIRES

FREE AIR FOR YOUR TIRES
FREE WATER FOR YOUR RADIATOR

215 WEST MAIN ST. **PHONE 3915**

CUT FLOWERS for ANY OCCASION

Call Phone 3850 or 2743 **FT. WAYNE FLOWER SHOP** 824 CALHOUN ST.

Schubert's Dyeing & Dry Cleaning ALL KINDS OF PLEATING CARPETS CLEANED and DYED PHONE 1942 229 E. Main St.

Schubert's Dye & Dry Cleaning
Suits Cleaned and Pressed $1.00
Suits Dyed and Cleaned $2.50
Ladies' Dresses Cleaned $1.00
Ladies' Dresses Dyed and Cleaned $2.50
Ladies' Coats Cleaned $1.00
Ladies' Coats Dyed and Cleaned $2.50
Ladies' Skirts Cleaned $1.00
Ladies' Skirts Dyed and Cleaned $2.50
Ladies' Sweaters Cleaned $1.00
Ladies' Sweaters Dyed and Cleaned $2.50
Ladies' Hats Cleaned $1.00
Ladies' Hats Dyed and Cleaned $2.50
Ladies' Gloves Cleaned 50c
Ladies' Gloves Dyed and Cleaned 75c
Men's Gloves Cleaned 50c
Men's Gloves Dyed and Cleaned 75c
Men's Hats Cleaned $1.00
Men's Hats Dyed and Cleaned $2.50
Men's Caps Cleaned 50c
Men's Caps Dyed and Cleaned 75c
Men's Ties Cleaned 50c
Men's Ties Dyed and Cleaned 75c
Men's Shirts Cleaned 50c
Men's Shirts Dyed and Cleaned 75c
Men's Pants Cleaned 50c
Men's Pants Dyed and Cleaned 75c
Men's Overcoats Cleaned $1.00
Men's Overcoats Dyed and Cleaned $2.50
Men's Suits Cleaned $1.00
Men's Suits Dyed and Cleaned $2.50
Men's Sweaters Cleaned $1.00
Men's Sweaters Dyed and Cleaned $2.50

Order CENTLIVRE BEER Phones {42 62

505 Overland Ft. Wayne Auto Co.
2930 Puncture Proof Tire House.
311 Randall Auto Sales Corporation.
555 Randall-Stults.
199 Roose, H. H.
3891 Royse, B. F., & Co.
3137 Schiefer Automobile Co.
290 Shryock Auto Co.
3098 Smith, F. M.
7543 Studebaker Automobile Dealers.
3358 Wayne Motor Service Co.

AWNINGS AND TENTS

7095 Fort Wayne Screen & Awning.
1703 Phenix Screen & Awning Co.
180 Wolf Tent & Awning Co., The

THE "PHENIX"

SIMPLE, PRACTICAL, PERFECT, ECONOMICAL

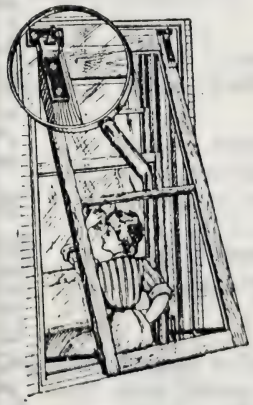

It's the Housewife's Joy for Clean Windows

FLY SCREENS, AWNINGS AND STORM WINDOWS

"Made in Fort Wayne"

Established 1904

We Make Them to Order to Fit Your Doors and Windows.

PORCH SCREENS

Store Front and Window AWNINGS

1227 California Avenue

Phone 1703

The "Windustite" American
This strip is made in two channels, the inner one attached to the sash with rustless nails, the outer one attached to the frame with countersunk rustless screws.

BAKERS

2502 Aiken, Frank A.
809 Bedford Pie Bakery.
3244 Christ, S. & Co.
3401 Dautz, A.
183 Downing, Myron
1038 Emrich Vienna Bakery.
163 Geller, W. F.
3200 Geller, Theo. H.
3740 Geller, Wm. F.
3169 Gutermuth, Ben
883 Haffner Star Bakery.
601 Jacobs, George H.
7225 Johan, Christ
6184 Lang, C. C.
3151 Fehrenbach, Jos.

Work Called For and Delivered Free.

THE MODERN SHOE REPAIRING CO.

623 Harrison Street PHONE 3409

Use RUB-NO-MORE CARBO-NAPTHO SOAP and WASHING POWDER

It Cleans and Disinfects; works without injury to the finest fabrics

THE "PHENIX"

BY STEAM, HOT WATER
OR STORM VITRIFIED

Sizes 8 to 24 Inch

We Make This a Specialty
in
The Best and Cheapest

PORCH SCREENS

Sash Fitted to Order
Lowest

Write Catalogue Number
Phone 1213

C. C. SCHLATTER & CO. Everything In HARDWARE Phone Nos. 86 & 87

GELLER'S
FINE BAKING
"GELLERS GOODS ARE GOOD"

7225 Lazaroff, Pete
720 Meinzen, Herbert C.
Green 6328 Pfeiffer, Mrs. Agnes.
501, 521 Perfection Biscuit Co.
7660 Racine, The
6177 Schwartz, O. E.
1998 Scherer Baking Co.
Black 6986 Tsetse, Christ N.

BANKS AND BANKERS

1838 Commercial Bank.
134 First National Bank.
379 Ger.-American National Bank.
162 Hamilton National Bank.
630 Nuttman & Co.
121 Old National Bank.

BARBER SHOPS

2392 Bryson's.
7509 Gruber, Ignatz
1613 Hoemig Barber Supply Co.
7635 Kelsey, W. A.
2248 Shoaff Barber Shop.
3802 Smith, J. P.

BATHS AND SANITARIUMS

540 Fisher's Turkish Bath House.
7425 Ft. Wayne Maternity Sanitarium.
6172 Jensen, Mr. and Mrs. Jacob
178, 179 Ways Sanitarium, The

BEER AGENTS

1 Berghoff Bottle Beer Supply Co.
6435 Buckeye Brewing Co.
42, 62 Centlivre, C. L., Brewing Co.
6398 Heit, George H.

BICYCLES AND MOTORCYCLES

902 Brosius & Brosius.
3457 Caps Motorcycle Garage.
1690 Duncklee, Elmer E.
2480 Hitzemann, H. C.
1979 Ideal Motorcycle & Supply Co.
3606 Klein, Carl E.
3616 Koehlinger, Arthur G.
7036 Sallot & Sallot.
7725 Sudbrink & Greiner.
2450 Wilkinson, E. J.
2367 Thompson Cycle Store

Phone 7725
Hearsey & Aladdin Bicycles and Tires
Baby Cabs Retired, Lawn Mowers Sharpened
REPAIRING NEATLY DONE
Also All Kinds of Auto Supplies
SUDBRINK & GREINER
2420 HANNA HANNA ST.

Cut Flowers For Any Occasion
824 Calhoun Street
Ft. Wayne Flower Shop
Phones 3850 2743
Service Our Hobby

For Good Work Call Schubert's Dyeing & Dry Cleaning 229 E. Main St. Est. 30 Years Phone 1942

Order CENTLIVRE BEER Phones 42 62

BLANK BOOK MANUFACTURERS

940, 960 Fort Wayne Printing Co.

BOOKS AND STATIONERY

1165 Baade-Wyneken Co.
1693 Jocquel, Louis
208 Lehman Book & Stationery Co.
1657 Sander, C. W.

BOOTS AND SHOES—WHOLESALE AND RETAIL

1228 App. Mathias
3569 Henry, Chas. M.
6192 Henry, J. W.
2889 Kinney, G. R. & Co.
957 Lehman Shoe Co.
3048 Ofenloch, Edw. P.
6798 Ostrovske, Peter
1981 Reed Shoe Co.
1799 Schiefer Shoe Store, The
3532 Schiefer, C., Shoe Store, New
2049 Simons Sample Shoe Shop.
546 Specialty Shoe Co.
3856 Thing, S. B. & Co., Inc.
2604 Walkover Boot Shop.

BOTTLING WORKS

3687 Blue Cast Distributing Co.
3466 Coca Cola Bottling Works.

Blue Cast Sanitarium and Springs

Blue Cast Park
Woodburn, Ind.

Drink Sparkling

Blue Cast

Magnetic Mineral Water

The King of All Table Waters. A Medicine Without a Taste. For Rheumatism, Stomach, Liver and Kidneys

"Blue Cast Club" Ginger Ale and Soda

We Deliver to All Parts of the City

Blue Cast Distributing Co.

620 Clinton Street Phone 3687 Fort Wayne, Indiana

6094 Crystal Bottling Works.
778 Fremion, J. F., Co.

Use RUB-NO-MORE CARBO-NAPTHO SOAP and WASHING POWDER

It Cleans and Disinfects; works without injury to the finest fabrics

Work Called For and Delivered Free.

THE MODERN SHOE REPAIRING CO.

623 Harrison Street PHONE 3409

Drink Blue Cast

Blue Cast

Magnetic Mineral Water

Blue Cast Distributing Co.

Phone 3687

C. C. SCHLATTER & CO. Everything In HARDWARE Phone Nos. 86 & 87

Office Phone 6094 Residence Phone 2 on 6094

CRYSTAL MEANS PURITY
To get the best and purest Bottled Soda Water insist on the

BRAND
High Life Ginger Ale, Concord Grape and Orange Cider a Specialty
Particular Attention Given to Private Homes
E. SPEAKER, Prop. 1926 S. Calhoun St.

6511 Lenz Bros.
6299 Scheele, Wm.
1106 Wayno Mfg. Co.

BOILER MAKERS

Blue 3258 Fahlsing, A. K.
1666 Gruber Boiler Works, Frank

BOWLING ALLEYS

1749 Concordia Walther League.
7226 Emmaus Young Men's Society.
2185 Metropolitan Bowling Alleys.
338 St. Mary's Athletic Club.

PHONE 2185

Bowl! Bowl! Bowl!
The Metropolitan Bowling Alleys
The home of The Ft. Wayne Bowling Association, The Bowser League, Friars and The Protestant Church League.

7240 St. Patrick's Lyceum
3122 St. Paul's Walther League
2349 Star Bowling Alleys.
7564 Zion's Walther League.

FLORAL TRIBUTES Made in any design by an artist designer. CONSULT US FIRST.
Phone 3850 2743 824 South Calhoun St. Fort Wayne Flower Shop

SCHUBERT'S DYEING & DRY CLEANING 229 E. MAIN ST. PHONE 1942

PHONE 1242

SCHUBERT'S DYEING & DRY CLEANING

Bowl! Bowl! Bowl!

The Metropolitan Bowling Alleys

PHONE 2185

FLORAL TRIBUTES

Fort Wayne Flower Shop

·Order CENTLIVRE BEER Phones {42 / 62

BRASS FOUNDRIES

58 General Electric Co.
423 Kunkle, E. B. & Co.
6373 Menefee Foundry Co., The

BREWERS

105 Berghoff Brewing Association.
6435 Buckeye Brewing Co., Supply Depot.
42 / 62 } Centlivre, C. L. Brewing Co.

BRICK YARDS

1894 Fort Wayne Brick Co.
Black 6979 Moellering Brick Co.
3726 Western Brick Co.

BROKERS

702 Angel, B. D.
1918 Eaton & Risk.
3591 Evans, W. I. & Son
7340 Fay, M. W.
606 Granger, Chas. H.
1973 Hadsell, C. E.
3914 Hepker, C. A. & Son
2563 Heyman, E. A. & Co.
386 Lawson, Wm.
222 Orff, C. E.
1462 Phillips & Sprague.
2883 Ross, O. Q.
699 Rothschild Bros.
2800 Schuler, Con.
676 Ware & Leland.

BUILDING MATERIAL

90 Baltes, E. M. & Co.
3686 Fireproofing Co., The.
950 Ford, James E.
1511 / 1531 } Fort Wayne Builders' Supply.
241 Fishack-Ellenwood Co.
6050 Jocquel-Schulz Co.
6373 Menefee Foundry Co., The
6198 Moellering's Sons, William.
6034 / 6035 } Olds Coal Co.
2810 Old Fort Supply Co.

PHONE 6034 OLDS COAL Co. BEST COAL ON EARTH
AND
PHONE 6034 OLDS COAL Co. BEST COAL ON EARTH
BUILDING MATERIAL
Phones 6034 and 6035

Work Called For and Delivered Free.
THE MODERN SHOE REPAIRING CO.
623 Harrison Street PHONE 3409

Use RUB-NO-MORE CARBO-NAPTHO SOAP and WASHING POWDER
It Cleans and Disinfects; works without injury to the finest fabrics

Call Schubert's Dyeing & Dry Cleaning For Satisfaction & Service 229 East Main St. Phone 1942

C. C. SCHLATTER & CO. Everything In HARDWARE Phone Nos. 86 & 87

BUTCHERS' SUPPLIES

1124 Fuhrmann, W. A., & Co.

Phone 1124

W. A. FUHRMANN & CO.
Butchers' Supplies and Grocers' Specialties
The Only House of Its Kind in the State
825-827 Barr Street Fort Wayne, Indiana

CARPET AND HOUSE CLEANERS

Green 7455 Augspurger, C. A.
1555 Koehlinger, C. A.
7301 Pinkham, G. W.
404 Wolf Bedding Co., The Paul E.
496 Zimmer Carpet Cleaning Co.

ZIMMER CARPET CLEANING CO.
PHONE FACTORY 496
Residence 2900 Red
Owned and operated by the "Original Zimmer" who has 48 years experience in carpet work. Have your rugs and carpets cleaned by an expert. Our specialty is washing carpets, which brings out the colors, just like new. Satisfaction Guaranteed.

CARRIAGE AND WAGON MANUFACTURERS AND REPAIRERS

737 Baker, B. H.
2437 Chauvey Bros.
155 City Carriage Works.
826 Ehrman, Chas. & Son
6381 Kleber & Ottenwehler
341 Rastetter, Louis & Son
3794 Vogley, Andrew
Black 1128 Zollinger, L. C.

CARRIAGE AND WAGON SUPPLIES

336 Fort Wayne Iron Store Co.
115 Mossman, Yarnelle & Co.

CEMENT BLOCKS

2119 Boerger, Chas.
6050 Ft. Wayne Cement Stone Co.
6373 Menefee Art Stone Co., The

CHARITABLE INSTITUTIONS

Red 6264 Allen County Orphans' Home.
4 Associated Charities.
Black 591 Reformed Orphans' Home.
Red 3042 Relief Union.
697 St. Vincent Orphans' Home.

CHINA AND GLASS

447 Kaag, M. F. & Sons.
359 Indiana Furniture Co.
206 Pickard House Furnishing Co.

CHIROPODY

1133 Curry, Veda.
2237 Kiefer, Inez
3613 Marinello Shop & Chiropody.
Blue 6576 Morton, Mrs. Beatrice L.
1281 Rodenbeck, Emma
7739 Traub, Rose C.
2341 Zimmerman, Mrs. C. A.

WHEN YOU THINK OF FLOWERS TELEPHONE 2743 3850
"Quick Delivery Our Hobby"
FORT WAYNE FLOWER SHOP
824 CALHOUN STREET

Order CENTLIVRE BEER Phones {42 / 62

CHIROPRACTIC

440 Goebel, C. J., Office. Blue 3339 Goebel, C. J., Res.

C. J. GOEBEL, D. C. M. C.

CHIROPRACTOR

Graduate with High Honors and receiver of Gold Medal from the Ross College of Chiropractic, Fort Wayne, Indiana

I practice nothing but pure Chiropractic, and in its best form, insuring you the blessing of this wonderful science that is proving the means of restoring large numbers of sick and suffering to health and happiness. You are cordially invited to visit my adjusting parlors, and you may also receive consultation and examination without any charge.

☞ Deutsch gesprochen ☜

OFFICE HOURS---DAILY---9 to 11 A. M., 2 to 5 P. M., and 7 to 8. P. M.

SUNDAY BY APPOINTMENT.

Office 131 East Berry Street, Opp. Postoffice. Phone 440.

Residence 1618 East Lewis St. Phone 3339 Blue.

FORT WAYNE, INDIANA

1466 Grove, J. O.—Office. 6402 Grove, J. O.—Res.

J. O. GROVE CHIROPRACTOR

501-2-3 BASS BLOCK

Chiropractic Adjustments Scientifically Given.

Remove the pressure from the nerves and assist nature in restoring health.

ANALYSIS FREE

A True Chiropractor Uses Nothing But His Hands.

Office Phone **1466** Res. Phone **6402**

2894 Keck, E. W., Office. 1990 Mead, Z. B.
Green 2070 Keck, E. W., Res.

Use RUB-NO-MORE CARBO-NAPTHO SOAP and WASHING POWDER

It Cleans and Disinfects; works without injury to the finest fabrics

Work Called For and Delivered Free. THE MODERN SHOE REPAIRING CO.

623 Harrison Street PHONE 3409

Use NUB-NO-MORE
CHIROPRACTIC and WASHING POWDER
F. C. Gore, Sole Proprietor, Wayne, Ohio

C. C. SCHLATTER & CO. Everything In HARDWARE Phone Nos. 86 & 87

Phone 1990

Z. B. MEAD, Chiropractor
Office and Residence, 813 Harrison Street
EXAMINATION AND SPINAL ANALYSIS FREE
If You Doubt, Suspend Judgment and Investigate

1463 Obenchain, G. W. & Goldie—Office. Red 1621 Obenchain, G. W. & Goldie Res.

PHONES: Office 1463 Res. 1621 Red

The Obenchains
CHIROPRACTORS
Up-To-Date Spinal Adjustments. Come and Let Us Tell You Why You Are Sick
817 CALHOUN STREET
Hours: 9 to 11; 2 to 4; 7 to 8:30. EXAMINATION FREE.

3822 Rhine, J. W. & Mrs. B. M.
2288 Ross, Nathaniel C.
3729 Steurer, Justin, Office.
Black 7135 Theis, Anna E.
2288 Thompson, Mark B.

CIGAR MANUFACTURERS

310 Aumann, Louis F.
1523 Baker Cigar Co., The
806 Bayer, Coony Cigar Co.
1850 Didier, Clement
238 Eckart, D. S.
390 Hazzard, Al
Green 3957 Koch, Theo.
3904 Koenig, Paul H.
292 Milliman, John K.
406 Pony Cigar Factory.
7046 Motherwell & Schmieders.
1223 Schneider Cigar Co.
2779 Sonfield, J. H.
6427 Steckbeck, Wm. J.

CIGARS AND TOBACCO

587 Alter, A. C.
7326 Auer, Geo. C.
7430 Cassady, P. L.
3067 Frank's Cigar Store.
1367 Habit Cigar Store.
1400 Hans & Hans.
449 Hill, Frank H.
7715 Kirbach, Max.
7082 Kline, Wm. C.
3904 Koenig, Paul H.
3065 Lauer, Peter
2645 Randall Billiard Hall.
429 Riegel, Al
3132 Shuman & Sterling.
1731 Swain, Geo. G., Jr.
2662 United Cigar Stores.
1934 Warner Cigar Store.
1174, 3898 Wayne Tobacco Co.

CITY OFFICES

715 Board of Health.
3350 Board of Park Commissioners.
113 Board of Public Works.
2195 City Attorney.

Schubert's Dyeing & Dry Cleaning
ALL KINDS OF PLEATING
CARPETS CLEANED and DYED
PHONE 1942
229 E. Main St.

CUT FLOWERS For PARTIES, FUNERALS, WEDDINGS Phone 3850 2743
"CHOICEST OF FLOWERS OUR HOBBY"
824 South Calhoun St. FT. WAYNE FLOWER SHOP

Order CENTLIVRE BEER Phones 42 62

1002	City Clerk.	396	Mayor's Office.
2888	City Court.	38	Police Station.
1002	City Sealer.	1423	Police Station.
463	Comptroller's Office.	254	Waterworks Con. Department.
3602	Juvenile Court.	117	Waterworks Trustees.

CIVIL ENGINEERS

1557	Grosvenor, A. W.	3743	Hofer, A. K.

CLOTHIERS AND FURNISHERS

791	Barker-Rose Co.	3859	Levy Bros.
3513	Bernhardt System Clothes	1314	Menter Co., The
1852	Blattner, Samuel G.	3043	Oak Clothing Co.
2433	Dukes Clothing Co.	856	Patterson-Fletcher Co.
963	Frosh's Clothing House.	1630	Saul, Marcus.
2033	Israel, Theo. J.	1714	Shields Clothing Co.
2301	Kratzsch & Shroeder.	490	Stellhorn & Neireiter.
790	Latkers, L., Clothing Shop	2724	Up-to-Date Clothing Co.
617	Lehman Clothing Co.		

COAL AND WOOD

7290	Auth Coal Co., The.	3916	American Ice & Coal Co.
1388	Canadian Coal Co.	405	American Ice & Coal Co.

REFUSE ALL SUBSTITUTES
Get the Genuine
KENTUCKY KING COAL
From Harlan County
We are exclusive distributors and will gladly furnish names of local dealers handling Kentucky King Bituminous, as well as Girard Mammoth Anthracite.
THE EVANS COAL COMPANY
(Wholesale Only
Home Phone 1304 3666
Physicians Defense Building
Fort Wayne, Indiana
Bell Phone - - 269

Use RUB-NO-MORE CARBO-NAPTHO SOAP and WASHING POWDER
It Cleans and Disinfects; works without injury to the finest fabrics

Work Called For and Delivered Free.
THE MODERN SHOE REPAIRING CO.
623 Harrison Street PHONE 3409

C. C. SCHLATTER & CO. Everything In HARDWARE Phone Nos. 86 & 87

PHONE 6034 OLDS COAL Co. BEST COAL ON EARTH

PHONES

PHONE 6034 OLDS COAL Co. BEST COAL ON EARTH

6034 and 6035

3022	City Coal and Supply Co.
1154	Clifford Bros.
594, 595	Consumers' Coal Co.
368	Crystal Ice & Fuel Co.
616	Domestic Coal & Feed Co.
992	Dunn Coal Co.
1304, 3666	Evans Coal Co., The
1082	Fort Wayne Coal Co.
876	Hilker, Frank C.
6030, 7314	Home Supply Coal Co., The.
3161	Hornberger, W. F.
3663	Independent Coal Co.
106, 107	Northern Indiana Gas & Electric Co.—Coke Department.

Phone 6479

Order your COAL NOW!

FROM

THE OPHIR COAL CO.

WE CO-OPERATE WITH YOU

WE HAVE THE SYSTEM WE HAVE THE COAL

WE HAVE THE PRICE

CUT FLOWERS CHOICEST AND MOST FRAGRANT

PHONES 2743 3850 FT. WAYNE FLOWER SHOP

824 SOUTH CALHOUN STREET

229 E. Main St. Est. 30 Years Phone 1942

Schubert's Dyeing & Dry Cleaning

For Good Work Call

Phone 1542

Schubert's Dyeing & Cleaning Works

Phone 6034 and 6035

Phone 6477

THE OPHIR COAL CO.

CUT FLOWERS

FT. WAYNE FLOWER SHOP

Order CENTLIVRE BEER Phones {42 / 62

PHONE 6178 PIONEER COAL CO. BEST FUEL VALUE

229, 502 Kaough Coal Co.
135 Krudop, George H.
2384 Maumee Valley Coal Co.
808 Moderwell Coal Co.
1416, 550 Niezer & Co., Coal Yards
6034, 6035 Olds Coal Co.
6479 Ophir Coal Co., The
3930 Peoples Coal & Ice Co.
6178 Pioneer Coal & Wood Co., The
2374 Reed Bros. Coal & Feed Co.
978 Reed Bros. Coal & Feed Co.
6098 Rolf, E. H., Coal & Supply Co.
992 Seibel, C. A.
1885 Swayzee, J. A., Coal Co.
1237 Tinkham, J. P.
3005 Union Co-operative Coal Co.

JOSEPH F. ZURBUCH JOS. J. BAKER

Office: Taylor St. and Wabash Railroad

Zurbuch-Baker Coal Co.

DEALERS IN

COAL, COKE AND WOOD

All Orders Given Prompt Attention

Office Phones: {Home 7039 and 7034 / Bell 401

Residence Phone: 728

COAL AND WOOD—Continued on Next Page

Work Called For and Delivered Free. THE MODERN SHOE REPAIRING CO. 623 Harrison Street PHONE 3409

Use RUB-NO-MORE CARBO-NAPTHO SOAP and WASHING POWDER It Cleans and Disinfects; works without injury to the finest fabrics

Zurbuch-Baker Coal Co.

COAL, COKE AND WOOD

C. C. SCHLATTER & CO. Everything In HARDWARE Phone Nos. 86 & 87

2209 Voors, J. J., Coal Co.
933 Walton Ave. Coal Co.

Jackson St. and Nickel Plate R. R.
PHONE No. 2209
J. J. VOORS V COAL CO.
Highest Grades of Domestic Coal, Coke, Wood, Kindling and Charcoal

1504 Wells, W. M.
7034, 7039 Zurbuch-Baker Coal Co.

CLUBS

2470 Bartenders Union Local No. 305
2220 Carpenters' Headquarters
529 Commercial Club
3744 Cooks & Waiters Union.
6338 Ft. Wayne Country Club
2399 Ft. Wayne Lodge of Perfection
6568 Iroquois Club
2016 Friars, The
2961 Monarch Club, The
3273 Olive Club
7669 Olympic, The
466 Standard Club
1091 St. Joe Athletic Club
338 St. Mary's Athletic Club
3130 Wayne Coterie

COLLEGES

3303 Athenaeum, The
855 Concordia College
3003 Correspondence College of Agriculture.
2535 Fort Wayne Correspondence School
504 Fort Wayne Business College
242 Indiana School Feeble Minded Youths
504 International Business College
Black 3727 International Correspondence School
3618 Inter-State Traffic School
2288 Ross College of Chiropractic

COMMERCIAL AGENCIES

329 Dun, R. G. & Co.
528 Ft. Wayne Commercial Exchange

COMMISSION MERCHANTS

3471 Ackerman-Wiener Co.
702 Angel, B. D.
1824, 1825, 1884 Altschul Co., The
3714, 3715, 3716 Baum, S. & Co., Inc.
63, 2430 Bash, S. & Co.
1734, 1754 Beyer Bros. Co.
243, 244 Clark Fruit Co.
3782 Farmer's Commission House
3951 Goldstine, S., & Co.
2563 Heyman, E. A. & Co.
2044, 2092 Johnson, J. T. Co.
386 Lawson, William
2507 Wayne Produce Co.

CUT FLOWERS for ANY OCCASION
Call Phone 3850 or 2743 FT. WAYNE FLOWER SHOP 824 CALHOUN ST.

SCHUBERT'S DYEING & DRY CLEANING 229 E. MAIN ST. PHONE 1942

Order CENTLIVRE BEER Phones {42 / 62

CONFECTIONS AND FRUITS

6604 Ansara, N.
633 Aurentz, A. C.
3665 Bennett, A.
6997 Bolduan, Fred C.
675 Busy Bee, The
3667 Columbia Candy Factory and Branch Store
1326 Columbia Candy Kitchen
7504 Dautz, A.
2757 DiCola Bros.
7595 Diehm, Mrs. Geo. J.
7507 Edson, The
2449 Empress Candy Store
3200 Geller, Theo. H.
163 Geller, W. F.
3469 Golecke, John
588 Greek Candy Kitchen
519 Grice's Handy Store
7082 Kline, Wm. C.
Black 2509 Krift, Fred W.
Green 7212 Lynde, M. E. & E. C.
3737 Main Candy Kitchen
Green 3494 Miller Candy Co., The
663 Moritz Bros.
3988 New York Fruit an Vegetable Store
3875 Nix Store
3259 Olympia, The
7660 Racine, The
3540 Schopman, Mrs. Fred W.
3515 Shaheen, N. M.
Red 2828 Smith, Frank M.
3779 Vazenios Bros.

CONFECTIONS—WHOLESALE

986 Aurentz, A. C.
1212, 1211 Heit-Miller-Lau Co.
556 Heit Candy Co.
3667 Heliotes, James
2192 Tagtmeyer Bros.

CONSTRUCTION COMPANIES

3925 Beers, Dan N.
2814 Engineering Co., The
6198 Moellering Construction Co.
7154 Porter Construction Co.
6159 Western Gas Construction Co.

CONTRACTORS AND BUILDERS

6703 Altenau, Chas. E., (Plasterer)
Black 1060 Ankenbruck, John B.
733 Art Mosaic & Tile Co.
2136 Arter, E.
6558 Baltes, John (Mason)
Black 2205 Baltes, Peter
Black 1140 Beberstein, G. W.
Red 3625 Beuchel, W. R. (Cement)
6523 Blombach, Otto (Plasterer)
2119 Boerger, Chas.
7345 Boerger, W. H.
7341 Brooks Construction Co.
Red 6046 Brown, F. E. (Carpenter)
983 Brown, J. O.
Black 2857 Bruick, J. P.
Black 2425 Brundige, David (Brick, Stone and Cement)
1475 Buesching-Hagerman & Co.
2001 Builders Association
7740 Bushman, Fred L.
Blue 6664 Clark, M. U.
7522 Delegrange, E. F.
889 Delagrange, L. C.
Black 3585 Doehla, W. F. (Cistern & Sewer).
7123 Drummond, H. S.
6595 Ehle, E. A. & Son
6465 Ehle, Henry C.
158 Ft. Wayne Tile & Mosaic Co.
2410 Fuelling, Fred H (Sewer)
2814 Engineering Co., The
Red 3090 Feichter, J. H.
94 Geake, William

Use RUB-NO-MORE CARBO-NAPTHO SOAP and WASHING POWDER
It Cleans and Disinfects; works without injury to the finest fabrics

Work Called For and Delivered Free. THE MODERN SHOE REPAIRING CO.
623 Harrison Street PHONE 3409

C. C. SCHLATTER & CO. Everything In HARDWARE Phone Nos. 86 & 87

7714 Griebel Bros. (Sand, Gravel and Excavating).
6517 Griebel Bros. (Sand, Gravel & Excavation).
6050 Grauer, Albert & Co.
Black 2018 Grace Construction & Supply Co.
Blue 7264 Groman, Geo. A.
1837 Grosjean, A.
Black 1116 Grotholtman & Co.
6584 Gumpper, J. F. (Mason).
Black 6718 Hachmeier, Henry (Mason)
1812 Henline, Samuel
307 Henry, J. M.
Black 2397 Hergenroether, Joe
1255 Hilgeman, Henry
Red 1560 Hill, John D.
Green 3049 Hill, Louis H.
2210 Hockemeyer, Henry C.
1567 Hoffman, John F.
3598 Indiana Engineering & Construction Co.
1371 Irmscher, Max
2071 Kaiser, Henry J.
3717 Karr, James P. (Drainage)
Black 7432 Kemp, O. P.
Black 3754 Kennedy, J. R. (Plaster)
6563 Kinder, Michael
1550 Kinder, Paul
Blue 7385 Krieger, Simon J.
2057 Kronmiller, Geo.
1697 Lantz, Henry A.
3675 Lantz, Jesse J.
Black 1739 Lauer, Geo.
6553 Lew, Geo. F. (Heating and Sheet Metal)
913 Liebman, E. F.
Black 2671 Mesing, Henry
549 McAfee, L. H. (Gravel)
6236 McMullen Bros.
Red 7535 Mann, Hiram (Plasterer)
6011 Meier-Wiese Co.
Blue 7632 Menze, F. W.
1285 Midland Engineering Co.
Red 1669 Miller, Karl
6198 Moellering's Sons, Wm.
6531 Mollett, H. L.
2654 Monninger, J. W.
Black 6975 Mueller, Gustave C. (Cement and Sewer).
Green 6713 Nassenstein, Wm.
6034
6035 Olds Coal Co.
6454 Palmer, A. D. (Plasterer)
760 Rieg, Anton.
Red 7338 Rietdorf, Ernest C.
3385 Rodenbeck, Chas. H.
7599, 6509 } Rump, Fred J.
Red 6538 Sauer, Adam
Black 7184 Shannon, P. F.
Black 2566 Schramm, F. J. (Plasterer)
6965 Shroyer, M. D.
6390 Siples, W. H. (Plasterer)
1971 Sheets, W. A.
2517 Smith, Jos. C.
Black 6743 Smitley, H. B.
Green 6788 Smitley, Warren
Green 2725 Snyder, Monroe
Green 1581 Watson, J. W.
6391 Wefel, Wm. H.
1395 Wehrenberg, Henry
7557 Weinmann, Albert
Red 7320 Westrick, Jacob.
Black 1596 Wiegand, Henry
2147, 2167 } Wildwood Builders Co., The.
2083 Wiegman, Herman F.
Green 439 Williams, H. P.
1392 Wolke, Wm. F.
Blue 1652 Wunderlin, John B.
Red 2824 Young, Chester A.
2263 Ziemendorf, Fred (Cement)
Blue 3831 Zuber, Philip.

Call Schubert's Dyeing & Dry Cleaning For Satisfaction & Service 229 East Main St. Phone 1942

Cut Flowers For Any Occasion
824 Calhoun Street
Ft. Wayne Flower Shop
Phones 3850 2743
Service Our Hobby

Order CENTLIVRE BEER Phones {42 / 62

CRACKER MANUFACTURERS

110 Craig Biscuit Co.
636 National Biscuit Co.
501 } Perfection Biscuit Co.
521

CORSET SHOPS

3009 Catherine's, Madam
2237 Kiefer, Inez

Phone 3009

Mme. Catherine's Corset Shop
CORRECT CORSETING
218 WAYNE STREET, WEST

COUNTY OFFICES

Rural 22 2S-1L-1S Allen County Home for Boys and Girls
1240 Assessor's Office
2926 Auditor
618 Chief Engineer
1895 Commissioner's Office
1266 County Clerk
168 County Jail
Black 6264 County Poor Farm
2223 County Supt. of Schools
1513 Law Library Room
1438 Power Station
573 Recorder's Office
1173 Public Comfort Station
145 Sheriff's Office
2540 Surveyor's Office
271 Treasurer's Office

DANCING ACADEMIES

836 Tanner, E. E.
1 on 68 Trier, Geo. F.

DAIRIES

2731 Adler Dairy Co.
2596 Fort Wayne Creamery Co.
1010 Fort Wayne Dairy Co.

Home Phone 1010

Fort Wayne Dairy Company
Milk, Cream, Butter and Ice Cream
Cor. Baker St. and Fairfield Ave. Fort Wayne, Ind.

Green 7252 Mason, Geo.
1450 } Maumee Dairy Co.
1451

Work Called For and Delivered Free.
THE MODERN SHOE REPAIRING CO.
623 Harrison Street PHONE 3409

Use RUB-NO-MORE CARBO-NAPTHO SOAP and WASHING POWDER
It Cleans and Disinfects; works without injury to the finest fabrics

C. C. SCHLATTER & CO. Everything in HARDWARE Phone Nos. 86 & 87

6326 Pleasant Hill Dairy
Red 7496 Reed, Luke W.
3670 Silver Brook Dairy Co.
7652 Superior Milk Co.
Green 2943 Zuber, R. F.

Silver Brook Dairy Company

PASTEURIZED MILK AND CREAM

PURE ICE CREAM

Prompt Service

PHONES:

Office 3670; Residence 2576 Blue

ROY STREET AND C. H. & D. RAILROAD

DELICATESSEN

1668 Acme Fish & Specialty Co.
1573 Frankenstein, Hannah
436 Fry, F. & Co.
Black 3777 Goldberg, E. B.
1277 Hurowitz, M.
3875 Nix Store
844 Rosenthal, S.
904 Strodel, Frank B.
3558 Wagner, Peter

DENTISTS

2491 Autenrieth, J. W.
2880 Baird, C. L.
430 Barnhill, Vaith
3785 Bruick, P. E.
2445 Burkett, E. R.
2891 Dodez, E. W.
1170 Emrick, A. G.
3601 Fonner, L. A.
1340 Harrington, J. R.
922 Hatch, K. E.
1558 Hawley, H. O.
1958 Hilgeman, Victor H.
1988 Jamieson, H. L.
829 Johnson, G. E.
6141 Lehman, J. C.
3104 Leininger, Martin E.
3531 Leonard, W. M.
568 McCurdy, J. S.

Schubert's Dyeing & Dry Cleaning
ALL KINDS OF PLEATING
CARPETS CLEANED and DYED
PHONE 1942
229 E. Main St.

FLORAL TRIBUTES Made in any design by an artist designer. CONSULT US FIRST.
Phone 3850 2743 824 South Calhoun St. Fort Wayne Flower Shop

Order CENTLIVRE BEER Phones {42 / 62

3 Mason, M. A.
508 Meier, Hugo H.
909 Mertz, D. G.
2186 Metsker, A. A.
530 Meyers, O. H.
2320 Moore, V. F.
3205 Muckley, O. K.
7549 Neuenschwander, W. E.
3415 New York Dentists

Reliable and Painless Dentistry

OUR CROWN AND BRIDGEWORK IS NOT EXCELLED IN THE WORLD. THE BEST 22K GOLD IS USED IN ALL WORK.

Have impression taken in the morning; get teeth the same day. Examinati n and advice free. Established 15 years here to stay. Car fare allowed 25 miles.

Open Daily; Tuesday, Thursday and Saturday evenings till 8 o'clock

Sundays 9 a. m. to 4 p. m.

PHONE 3415

Teeth Extracted Without Pain 50c

A Few of Our Special Prices

Full set of teeth	$4.00
Gold Crowns	$3.00
Bridge Work (per tooth)	$3.00
Gold Fillings	75c up
Silver Fillings	50c
Painless Extracting	50c

NEW YORK PAINLESS DENTISTS

LADY ATTENDANT 2nd Floor in Odd Fellows Building

Cor. Calhoun and Wayne Sts., Ft. Wayne, Indiana

2099 Porter, H. L.
6024 Quivey, E. E.
7333 Read, D. B.
3229 Ridley, V. O.
1387 Rosenthal, J. M.
415 Russell, Pearl L.

Tel No. 415

15 Bank Block PHONE 415

DR. PEARL L. RUSSELL
DENTIST
"The Woman Dentist"

Cor. Court and Main Sts. FORT WAYNE, IND.

1000 Shryock, W. W.
1270 Sieber, E. L.
640 Sites, E. F.
857 Thompson, J. W.

Work Called For and Delivered Free.

THE MODERN SHOE REPAIRING CO.
623 Harrison Street PHONE 3409

Use RUB-NO-MORE CARBO-NAPTHO SOAP and WASHING POWDER
It Cleans and Disinfects; works without injury to the finest fabrics

C. C. SCHLATTER & CO. Everything In HARDWARE Phone Nos. 86 & 87

3636 Tinkham, M. W.
736 Tucker, L. S. & R. A.
1558 Union Painless Dentists
1295 Viberg, R. S.
1178 Williams Bros.
579 Wyneken, T. C.

UNION PAINLESS DENTISTS

ALL WORK GUARANTEED

Gold Crowns, 22k. Per Tooth
Bridge Work
White Crowns
$3

Teeth, full set $5.00
Fillings 50c

Teeth Extracted Without Pain

Teeth Examined / Cleaned FREE

Lady Attendant

Hours--8 to 5:30. Tuesdays, Thursdays and Saturdays, 7 to 8 p. m. No Sunday Hours.

DR. H. O. HAWLEY, 912½ S. Calhoun St., FT. WAYNE, IND. Over Union Pacific Tea Co. Phone 1558

DEPARTMENT STORES

14, 15 Fox Bros. Co.
3539 Grand Leader
754 Holden's Department Store.
632 Wolf & Dessauer
3797, 3798, 3799 Union Co-operative Dept. Store

DETECTIVE AGENCY

342 Wilmoth Detective Bureau

DRUGGISTS—WHOLESALE

421, 441, 2839 Fort Wayne Drug Co.

DRUGGISTS—RETAIL

553 Albersmeyer, C. H.
533 Benton, D. L.
473 Beverforden, Hugo F. & Co.
6777 Bill, Herman
6151 Bill, Jacob
1432 Bohn Bros.

For Good Work Call Schubert's Dyeing & Dry Cleaning 229 E. Main St. Est. 30 Years Phone 1942

WHEN YOU THINK OF FLOWERS TELEPHONE 2743 / 3850
"Quick Delivery Our Hobby"
FORT WAYNE FLOWER SHOP
824 CALHOUN STREET

UNION PAINLESS DENTISTS

ALL WORK GUARANTEED

DR. H. O. HAWLEY

Order CENTLIVRE BEER Phones 42 62

448 Brandt, E. W.
331 Brink, J. J.
494 Christian Bros.
6305 Clapesattle, George A.
309 D. & N. Pharmacy
308 Diebold & Niebergall
177, 197, 477 Dreier Drug Co.

GET THE PHONE HABIT

¶ When you think of something you need from a drug store, step at once to the phone and ask us to deliver it. This will often save you inconvenience and valuable time. Sometimes drug store goods are required when it is impossible to go for them. It may be important, too, to avoid all possible delay.

Our Free Delivery Service meets these conditions. Begin now to make use of it. **Phones 197, 177 or 477**

DREIER DRUG CO.

2 STORES 526 CALHOUN ST., COR. COLUMBIA. 1402 CALHOUN ST., COR. BRACKENRIDGE

485 Emanuel, Miss
7628 Foster Park Pharmacy
7433 Gerding, Wm. C.
7 Gocke, A. C.
7031 Hoham, F. D.
1538 Hutzell, J. C.
45 Kappel, John H.
171 Koehlinger, Philip
1435 Koehn, Aug. W.
1675 Lakeside Pharmacy — Spiegel Bros.
1528 Lewis, J. D.
1867 Lepper, Chas. A.
454 Manth, Albert W. F.

Phone No. 9

NOLL'S PHARMACY
110 East Columbia Street
CAN SAVE YOU MONEY ON PRESCRIPTIONS
DELIVERIES MADE ANYWHERE IN THE CITY

Work Called For and Delivered Free.

THE MODERN SHOE REPAIRING CO.
623 Harrison Street PHONE 3409

Use RUB-NO-MORE CARBO-NAPTHO SOAP and WASHING POWDER
It Cleans and Disinfects; works without injury to the finest fabrics

C. C. SCHLATTER & CO. Everything In HARDWARE Phone Nos. 86 & 87

939	Meinzen, F. W.	6320	Park Pharmacy
426	Meinzen, H. W.	188	People's Drug Store
185	Meyer Bros. Co.	7055	Peters, O.
159	Meyer Bros. Co.	7198	Reiley's Pharmacy.
251	Meyer Bros. Co.	6346	Regedanz, C. F.
1501	Meyer Bros. Co.	6349	Ringwalt, E. O.
6607	Meyer Bros. Co.	3538	Rupp, Wm. H.
7097	Michaelis, Dan	100	Schott, E. A.
6280	Miller, Edward H.	6396	Schwartz, C. F.
6266	Miller, F. J.	6320	Schwartz, Henry F.
6771	Miller, Fred	47	Sharp & Weihe
6862	Miller, Geo. F.	1761	Sigl, Jos. A.
9	Noll, B. R.	2667	Stellhorn, Fred W.
118	North Side Pharmacy		

PHONE 1942 229 E. MAIN ST. SCHUBERT'S DYEING & DRY CLEANING

For PROMPT
EFFICIENT SERVICE
Call
Wenzler's Cut Rate Drug Store
Phone 232
GASOLINE FILLING STATION
IN CONNECTION

709	Wayne Pharmacy	232	Wenzler, John C.
7610	Weihe, Emil	7306	Wildwood Drug Store

CUT FLOWERS For PARTIES, FUNERALS, WEDDINGS Phone 3850 2743
"CHOICEST OF FLOWERS OUR HOBBY"
824 South Calhoun St. FT. WAYNE FLOWER SHOP

Wenzler's Cut Rate Drug Store

Phone 212

GASOLINE FILLING STATION
PA CONNECTION

Order **CENTLIVRE BEER** Phones {42 / 62

16 / 3683	Woodworth Drug Store	2582	Wilkins, J. H.
		47	Zimmerman's Pharmacy

Tel. 47

ZIMMERMANN PHARMACY

1201 Lafayette St., Cor. Lewis

PROMPT SERVICE OUR HOBBY

DRY GOODS AND NOTIONS—WHOLESALE

337	Current & Kramer	112	DeWald Co., The George

DRY GOODS—RETAIL

3295	Abousamra, Nicola	457	Frank Dry Goods Co., The
6352	Becker Grocery & Dry Goods Co.	3539	Grand Leader
1772	Boston Store	764	Juvenile Shop, The
1201	Bradtmiller & Hitzeman	839	Klug, Nicholas
231	Dodane, A. L. & Son	6696	McKierman, Thomas
3084	Frank Dry Goods Co., The	274	Myers Dry Goods Co.
407	Frank Dry Goods Co., The	2756	Pierre's Dry Goods Store

The Rurode Dry Goods Co.

Famous for Quality and Service

For fifty-six years Fort Wayne's best trading place.

Old in years and experience but up to date in merchandising.

Phone 288

Work Called For and Delivered Free.

THE MODERN SHOE REPAIRING CO.

623 Harrison Street **PHONE 3409**

Use **RUB-NO-MORE** CARBO-NAPTHO SOAP and WASHING POWDER

It Cleans and Disinfects; works without injury to the finest fabrics

Tel.
47

ZIMMERMANN PHARMACY
1201 Lawrence St., Cor. Lincoln
PROMPT SERVICE OUR MOTTO

The Rutode Dry Goods Co.
Dealers in Quality and Service

For thirty years Lion Wayne's best trading place

Old in years and experience but up to date in merchandising.

THE MODERN SHOE REPAIRING CO.
421 Harrison Street PHONE 3-4079

C. C. SCHLATTER & CO. Everything In HARDWARE Phone Nos. 86 & 87

1386 Rehling & Stegner
288, 269, 289 } Rurode Dry Goods Co.
6400 Schwegman Dry Goods Co.
6887 Schwegman Dry Goods Co.
576 Tepper Bros.
2638 Welker, C. J.
6525 Werkman, Philip E.
632 Wolf & Dessauer
Green 6599 Zuber, John G.

DRY CLEANING AND DYERS

2198 American Dry Cleaning Co.
1592 Anthony Dry Cleaning Co.
2309 Cleary, W. C.
973 Economy Renovating Co.

Telephone 973

We Call for and Deliver
Economy Clothes & Hat Renovating Co.
Dry Cleaning, Pressing, Repairing, Hats Cleaned, Reblocked and Made New
724 Harrison Street

1592 Feist, Louis J. & Son
2198 French Dry Cleaning Co.

Phone 1592

FEISTS

828 Barr St.

Dry Cleaners and Tailors
Ladies and Gents Suits Pressed and Sponged
—Free From Gloss—
Those Who Dress, Appreciate Our Press
Repair and Alteration Department, Second Floor
This Department is Noted for Excellent Needle Work, Skilled Designer and Tailors.
Auto Delivery
Prompt Service

CUT FLOWERS CHOICEST AND MOST FRAGRANT
PHONES 2743 3850
FT. WAYNE FLOWER SHOP
824 SOUTH CALHOUN STREET

Call Schubert's Dyeing & Dry Cleaning For Satisfaction & Service 229 East Main St. Phone 1942

Gilschubert's Dyeing & Cleaning Works
Phone 1592 — 828 Barr St.
FEISTS
Dry Cleaners and Tailors
Ladies and Gents Suits Pressed and Repaired
Auto Delivery — Prompt Service

Order CENTLIVRE BEER Phones 42 62

3257 Habit Dry Cleaning & Pressing Club, The
2808 Hitzeman, G. & Son
7720 Luk Well, The

Phone 3257

Habit Dry Cleaners & Pressers
We Call For and Deliver
Prompt Service Our Hobby
112 BAKER STREET

7318 Minuet Dry Cleaning & Dyeing Company
3749 Paramount Dry Cleaning & Tailoring Co.

Phone 3749

The Name PARAMOUNT Stands For Quality
PARAMOUNT
Dry Cleaning & Tailoring Co.
103 E. MAIN STREET, Transfer Corner

859 Regis, Glen, Dry Cleaning Co.
6095 Peerless Dry Cleaning Co.
3960 Shoch, Al G.
1728 Schoch, Edw.
558 Schoch, Will F.
1942 SCHUBERT'S DYEING & DRY CLEANING
1942 SCHUBERT'S DRY CLEANING
1942 SHUBERT'S DRY CLEANING

SCHUBERT'S
DYEING AND DRY CLEANING
229 EAST MAIN STREET
PHONE 1942

3745 SCHUBERT, GUST
7318 Waltemath Dye & Dry Cleaning
6002, 6003 Troy-American Dry Cleaning Co.

ELECTRICAL CONTRACTORS

7109 Boester, Herman
2764 Bradley Bros.
262 Edmunds Const. Co., F. W.
3718 Grodrian, J. W.
129 Hattersley & Son
710 Ideal Plumbing, Heating & Electric Co.
2440 Klenke Bros.
Blue 2890 Kruse Electric Co.
Blue 1526 Libbing, G. W.
1605 Nussbaum, V. M. & Co.
6220 Pauley, Eugene
2203 Rapp & Zollinger Electric Co.

Work Called For and Delivered Free.
THE MODERN SHOE REPAIRING CO.
623 Harrison Street PHONE 3409

Use RUB-NO-MORE CARBO-NAPTHO SOAP and WASHING POWDER
It Cleans and Disinfects; works without injury to the finest fabrics

Use RUB-NO-MORE
CHEMICAL WASHING

C. C. SCHLATTER & CO. Everything In HARDWARE Phone Nos. 86 & 87

665 Rolf & Bro., Albert
207 Schwegman-Witte Co.
6376 Stapleton, V. A.
6585 Sweeney, Ph. J.

Shop Phone 6585
Residence Phone 7166 Blue

P. J. SWEENEY
ELECTRICAL CONTRACTOR
ELECTRIC WIRING and FIXTURES
All Kinds of Repair Work
1843 CALHOUN ST.

ELECTRICAL JOBBERS AND MANUFACTURERS

388, 1711 Edison Lamp Works of General Electric Co.
2798 Electric Supply & Fixture Co.
39, 57, 58, 59 General Electric Co.
2029 Indiana Electric Appliance Co.
2798 Minuet Electric Shop
1813, 1977 Protective Electrical Sup. Co.

ELEVATORS

3929 McMillen, J. W., & Son
604 Mayflower Mills

ELECTRIC SIGNS

2764 Bradley Bros.
1733 Brinkman, E. F.

EMPLOYMENT BUREAUS

1192 Fitzgerald, Ella
2102 Free Employment Office

ENGRAVERS

919 Fort Wayne Engraving Co.
940, 960 Fort Wayne Printing Co.

EXPRESS COMPANIES

422 Adams
141 American
141 National
456, 690, 3833 Wells Fargo

EXPRESSMEN

2259 Alleger Transfer Line
334 Brudi Transfer Line
2383 City Transfer Line
7136 Fairfield, Edw. C.
7136 Fairfield Trucking Co.
3689 Independent Transfer Line
6275 McDevitt, Ben C.
Blue 7275 Moring, Wm. W.
1394 Parker, O. P.
7615 Peck & Smith.
7315 South Side Storage & Van Co.

EYE, EAR AND THROAT SPECIALISTS

413 Bulson, A. E.
2940 Glock, Dr. H. E.
252 Havice, S. H.
575 McBride, Wm. O.
97 Phillips, A. Fletcher
1727 Ranke, Henry
1833 Wells, H. O.
70 Wheelock, K. K.

Schubert's Dyeing & Dry Cleaning
ALL KINDS OF PLEATING. PHONE 1942
CARPETS CLEANED and DYED 229 E. Main St.

CUT FLOWERS for ANY OCCASION
Call Phone 3850 or 2743 FT. WAYNE FLOWER SHOP 824 CALHOUN ST.

Order CENTLIVRE BEER Phones 42 62

EYESIGHT SPECIALISTS

629 Bruder, Aug. C.
1081 Dygert, Wm. W.
1658 Hartzog, J. W.
1122 Meigs, Chas. A.

MEIGS
EYESIGHT SPECIALIST
Phone 1122
1012 Calhoun St.
LYRIC THEATRE BUILDING

"THE PLACE TO GET BETTER GLASSES"

Glasses, including examination, from $1.50 Up.

2495 Rogers, H. H.
1896 Trenkley & Koerber
2271 Young, J. H.

FEATHER RENOVATING

404 Wolf Bedding Co., The Paul E.

FISH AND OYSTER MARKETS

541 Buck, G. H.
541 Daily Fish Market
2148 Klotz, Frank G.
1 on 2637 Sovine, Fred A.
2148 Wayne Fish Market

FLORISTS

1873 Comincavish, C.
1183 Doswell Floral Co.
727 Doswell's Greenhouses

Phone 1183

DOSWELL FLORAL CO.
"QUALITY FLOWERS"
Funeral Spray and Designs
Cut Flowers and Plants for all Occasions
Greenhouses at Lindenwood Store, 301 W. Main Fort Wayne, Ind.

467 Flick Floral Co.
3850 Fort Wayne Flower Shop

Flick Floral Company
The Largest Store in the State
207-9 W. Berry St. Telephone 467

Fine Home-Grown Cut Flowers and Plants from our large Greenhouses
2722 Thompson Avenue
Greenhouse Telephone Red 6209

203 Hauswirth Florist
6851 Knecht, Frank J. & Co.
76 Knecht, John
2010 Lanternier, A. J.
1535 Lanternier, A. J.
2514 Markey Bros.

Work Called For and Delivered Free.
THE MODERN SHOE REPAIRING CO.
623 Harrison Street PHONE 3409

Use RUB-NO-MORE CARBO-NAPTHO SOAP and WASHING POWDER
It Cleans and Disinfects: works without injury to the finest fabrics

C. C. SCHLATTER & CO. Everything In HARDWARE Phone Nos. 86 & 87

2743 Pandell, Geo. & Co.
6231 Vesey, W. J. & M. S.
2936 Wenninghoff, Edgar

"Prompt Service Our Hobby"

Phones 2743 3850

824 South Calhoun St.

Fort Wayne Flower Shop

WHOLESALE AND RETAIL

Strictly Fresh Cut Flowers

Funeral Designs Our Specialty

Prepared by an expert artist designer, in emblematic or conventional designs. Showers, Boquets, Wedding Decorations, Interior Decorating, Etc.

Our Prices Are 50 Per Cent Less

FLOWERS AT WHOLESALE AND RETAIL

P. S.—A Beautiful Rose to Every Beautiful Lady Who Calls at Our Store.

FLOUR AND FEED

7416 Alleger's Feed Store
2471 Archer, W. S.
268 City Mills
2951 Frank, A. B.
139 Globe Mills
144 Henderson, W. D.
712 Hitzeman, Wm. F.
604 Mayflower Mills
2374 Reed Bros. Coal and Feed Co.
978 Reed Bros. Coal and Feed Co.

For Good Work Call Schubert's Dyeing & Dry Cleaning 229 E. Main St. Est. 30 Years Phone 1942

Cut Flowers For Any Occasion
824 Calhoun Street

Ft. Wayne Flower Shop
Phones 3850 2743
Service Our Hobby

Phone 1961

Schubert's Dying & Dry Cleaning Works

Phones 2743 3850 824 South Calhoun St.

Fort Wayne Flower Shop

WHOLESALE AND RETAIL

Strictly Fresh Cut Flowers

Funeral Designs Our Specialty

Prepared by an expert with display in conventional designs. Sheaves, Baskets, Wreaths, Decorations, Interior Decorations, Etc.

Our Prices Are 50 Per Cent Less

FLOWERS AT WHOLESALE AND RETAIL

Cut Flowers For Any Occasion

FORT WAYNE PRINTING CO.

(CONTRACTOR FOR PUBLIC PRINTING, STATE OF INDIANA)

114-116-118 Washington Boulevard, West

The Quality Shop

EQUIPPED with up-to-date machinery for economical production of anything printed or lithographed upon paper. Not only will we do your printing or lithographing, but we will take entire charge of your catalog, leaving you nothing to do but O. K. the work as it progresses. Our composing department is the largest in the State of Indiana, enabling us to turn out catalogs in record time.

CATALOG PRINTERS

RETAIL STATIONERS---OFFICE FURNITURE---TYPEWRITER SUPPLIES

TELEPHONES 940-960

FORT WAYNE PRINTING CO.

(INCORPORATED)

111, 113-115 Washington Boulevard, West

The

Quality

EQUIPPED with modern facilities for economical production of everything printed or lithographed upon paper, we not only sell to you your requirements, but we will take entire charge of your printing, making your profit by doing it. In the end it is a profit to you. Our complete facilities are at your disposal in the form of suggestions, making or in any way we can be of service to you.

CATALOG FURNISHED

RETAIL STATIONERS---OFFICE FURNISHER---TYPEWRITER SUPPLIES

TELEPHONE ... 865

Fort Wayne Printing Co.

Retail Stationers

WE OPERATE the largest retail stationery store in Northern Indiana. We've got everything the others have and a little bit more. What we don't have we can get for you. We sell *cheaper than others, too,* because we buy in *larger* quantities and naturally at a cheaper figure.

Another reason why we sell BLANK BOOKS cheaper is because we make them ourselves.

LOOSE LEAF LEDGERS in a great variety of styles ready for delivery.

Everything Used in an Office

Fort Wayne Printing Co.

"The Business Man's Department Store"

114-118 Washington Blvd. W., Fort Wayne, Ind.

TELEPHONES 940-960

Fort Wayne Printing Co.

Retail Stationers

WE OPERATE the larger small stationery store in Northern Indiana. We've got everything the other large and a little bit more. What we don't have we can get for you. We sell cheaper than others, too, because we buy in large quantities and actually at a lower price.

Always remember why we sell BLANK BOOKS cheaper is because we make them among us.

LOOSE LEAF LUMBERS are a specialty—style book for clubs.

Everything Ideal in our Office

Fort Wayne Printing Co.

"The Business Men's Stationery Supply"

Phone Main 2000 Office 37 - Fort Wayne, Ind.

C. C. SCHLATTER & CO. Everything in HARDWARE Phone Nos. 86 & 87

6348 South Side Cereal Mills
268 Tresselt, C. & Sons
2477 Washburn-Crosby Co.
2999 Wiegmann & Zelt

Phone 6348

ESTABLISHED 1895
SOUTH SIDE CEREAL MILLS
REED and SON
Hay, Straw, Grain, Feed, Seeds, Corn Meal
Trees, Bulbs, Flowers, Plants
2039 FAIRFIELD AVENUE

FRESCO PAINTERS

800 Cornish & Bowers
6577 Jones, Oliver F.
1331 Kover, O. J. & Son
2316 Metsch, Fred
6015 Zink, J. W. & Sons
Blue 7012 Zink, Frank W.
Green 7110 Zink, Wm. C.

FOUNDRIES

6193, 2020 Bass Foundry & Machine Co.
1505 Central Foundry Co.
125 Indiana Road Machine Co.
392, 673 Ft. Wayne Foundry & Mach. Co.
6373 Menefee Foundry Co., The
6159, 7687 Western Gas Construction Co.

FRUITS—WHOLESALE

1824, 1825, 1884 Altschul Co., The
3714, 3715, 3716 Baum, S. & Co., Inc.
1734, 1754 Beyer Bros. & Co.
243, 244 Clark Fruit Co.
2307 Fruit Dispatch
2044, 2092 Johnson, J. T. Co.

FURNITURE DEALERS

1852 Blattner, Samuel G.
2707 Central Furniture Co.
1835 Emporium, The
1641 Fort Wayne Outfitters' Co.
235 Foster Furniture & Carpet Co.
14, 15 Fox Bros. & Co.
1882 Furniture Exchange
1847 Hadley Furniture & Carpet Co.
359 Indiana Furniture Co.

Phone 2975

Wilson's Cash Furniture Store
1201 South Calhoun St., Corner Lewis
Save 25 to 35 Per Cent

Work Called For and Delivered Free.
THE MODERN SHOE REPAIRING CO.
623 Harrison Street PHONE 3409

Use RUB-NO-MORE CARBO-NAPTHO SOAP and WASHING POWDER
It Cleans and Disinfects; works without injury to the finest fabrics

Use RUB-NO-MORE CHEMICAL PAINT REMOVER
Wonderful Powder — Leaves Wood Clean and Ready for Stain or Varnish — 1 Pound Can, 40 Cents — Dealers Wanted

Schubert's Dyeing & Dry Cleaning
ALL KINDS OF PLEATING
CARPETS CLEANED and DYED
PHONE 1942
229 E. Main St.

Order CENTLIVRE BEER Phones 42 62

7360 Muntzinger, A. C. Furniture Co.
621 Pape Furniture Co.
206 Pickard House Furnishing Co.
2825 Sweet, Warren
2975 Wilson's Cash Furniture Store

FURRIERS

3427 Kerman, A.
1951 Lyons & Flier
551 Stephens Fur Co.

FURNACES

777 Blank & Co.
Red 7176 Blough, Valentine
431 Carter, Wm. H., & Son
3088 Cecil, R. W.
2567 Diether Heating Co.
3913 Forest Park Furnace & Sheet Metal Works
6594 Freiburger, Chas. E.
6180 Freiburger Hardware Co.
6389 Gerding & Aumann Bros.
7028 Grosjean, E. H.
129 Hattersley & Sons
142 Holland Furnace Co.
1610 Jerome, Geo. F.
1544 Knapp, J. E.
1146 Koehlinger Furnace Co.
7590 Loney, J. W.
3250 Majestic Furnace

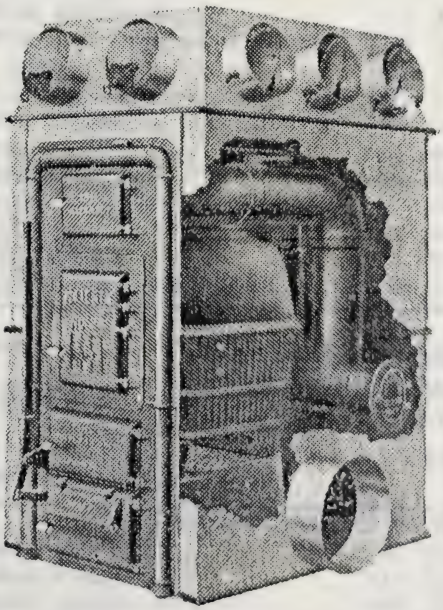

MAJESTIC FURNACES

C. M. LOVELACE, Sales Manager

Fort Wayne Office and Salesrooms:

610 CLINTON STREET, Near Columbia

Phone 3250. Res. Phone 2943 Blue

Factory Huntington, Indiana

This heater has a large ash-pit, heavy two-piece fire pot, very large combustion chamber, double feed-door, and is of extra heavy construction throughout. The **fuel economy** of the down-draft radiator as described in the No. 221 series is obvious. This furnace has been famous for years as a great heat and fuel-saver.

2567 Miller Banks Furnace Co.
3120 Miller, C. & Sons
830 Modern Way Furnace Co.
Green 3403 Pauken, Louis
2446 Shordon, Howard
6542 Welch, J. H. & Sons
3178 Wolfs' Furnace Co.

CUT FLOWERS For PARTIES, FUNERALS, WEDDINGS Phone 3850 2743
"CHOICEST OF FLOWERS OUR HOBBY"
824 South Calhoun St. FT. WAYNE FLOWER SHOP

Schubert's Dying & Cleaning
Phone 2000

C. C. SCHLATTER & CO. Everything In HARDWARE Phone Nos. 86 & 87

GARAGES

3790	Anderson, Frank E.	453	Broadway Motor Car Co.
3865	Apperson Service Station	1494	Brosius Auto Co.
505	Auburn Auto Co., Fort Wayne	167	Brown, Jack

Service Station for Ford Cars
Rear 320 East Main Street
PHONE 3485
C. S. BROWN, Proprietor

1534	Cadillac Sales Co.	3691	Miller, J.
3457	Caps Motorcycle Garage	3895	Nill & Herman
3884	Central Garage	184	Ohnhaus Automobile Co.
3004	Electric Garage, The	3919	Parquette, Jerry
7651	Enterprise Garage	7459	Phillips South Side Garage
7656	Fairfield Auto Co.	3940	Prange Motor Car Co.
7600	Fitch Electric Garage	311	Randall Auto Sales Corporation
167	Fordowner's Storage & Service Station	3673	Reiling's Repair Shop
		3027	Ries, E. J.
3662	Fort Wayne Garage Co.	3651	Rose, A. J., & Co.
3891	Free Fire Service	1629	Scoles, Lee
7543	Fuhrman Auto Co.	3485	Service Station for Ford Cars
2052	Garmire, C. B.	1706	Square Deal Garage
176	Hanke Motor Car Co.	3651	Summit City Auto Co.
6930	Kyle, Bert	2 on	3651 Sunderland & Moomau
627	Kyler Garage	2452	Wayne Auto Parking Co.
3099	Lincoln Highway Garage Co.	1939	Yergens, W. L.

Phone 1706 219-221 Pearl Street
Square Deal Garage
FORD REPAIR SHOP
Parts in Stock. General Repairing and Supplies
We'll Help You Anywhere, Day or Night
W. N. FAULKERSON F. M. GOODSELL

GENTS' FURNISHING GOODS

791	Barker-Rose Co.	2318	Kutner, P. G.
1736	Bohne & Bro., F. H.	617	Lehman Clothing House
2433	Dukes Clothing Co.	856	Patterson-Fletcher Co.
2121	Helfrick, H. & Sons	1714	Shields Clothing Co.
3876	Hosler's Specialty Shop	490	Stellhorn & Neireiter
2301	Kratzch & Schroeder	2162	Todd's Hat Stores
979	Golden, A. W.	3213	Todd's Hat Stores

Work Called For and Delivered Free.
THE MODERN SHOE REPAIRING CO.
623 Harrison Street PHONE 3409

Use RUB-NO-MORE CARBO-NAPTHO SOAP and WASHING POWDER
It Cleans and Disinfects; works without injury to the finest fabrics

Order CENTLIVRE BEER Phones 42 62

GRAIN DEALERS

616 Domestic Coal & Feed Co.
2563 Fort Wayne Hay & Grain Co.
2563 Heyman, E. A. & Co.
2590 Kraus & Apfelbaum
563 Mannix, B. E.
270 Nathan Grain Co.
1416 Niezer & Co.
3153 Stiefel & Levy

GRAVEL PITS

6517 Griebel, W. & Son
6034, 6035 Olds Coal Co.

GROCERIES—WHOLESALE

1668 Acme Fish & Specialty Co.
64, 65, 84 Bursley, G. E. & Co.
127, 126 Moellering Bros. & Millard
209, 210 Perfect, A. H. & Co.

GROCERIES—RETAIL

6152 Adair, Jas. C.
7066 Allgeier Brothers
1006 Anspach, L. G.
6545 Aubrey, Frank
17, 3817 Aurentz, The
6352 Becker Grocery & Dry Goods Co.
7581, 7582 Bennett, J. F., & Son
7478 Berning, Henry
6344, 6345 Bitner, D. W.
7125 Blum, E. F.
Red 6057 Bodigan, Zack
6148, 6848 Brandt, D.
658 Brase, August C.
6332 Brase, Albert F.
190 Brinkroeger, H. P. W.
6181 Brouwer, G. P.
6672 Brown, Kenneth M.
2058 Brubaker, Bert
6290 Bruns Grocery
451 Buhr, Fred
1471 Bussing, Henry
7068 Carey & Son
2562 Carlson, T. H.
1818 Cattez. J. L.
1800, 1801 Central Grocery
6111, 7668 Cline, H. L.
6407 Colly, Christ & Co.
3298 Cosma, Mike
395, 394, 3959 Coverdale Archer Co.
7417 Dargen, M.
2072 Deitschel, A.
6207, 6271 Dickmeyer, F. & Sons
152 Dittoe Grocery
7192 Dimitri, Vasil
231 Dodane, A. L. & Sons
767, 787 Doehrmann, Wm. & Sons
7019 Dohrman, Henry
6121 Doyle, D.
6742 Doege, Paul
766 Dreibelbiss, C. W.
1222 Eaken, J. H.
1143 Ebersole, C. C.
6058 Enz, Chas.
6458 Ertel, George
Red 2860 Exner, D. R.
480, 3174 Feipel, Frank

For Good Work Call Schubert's Dyeing & Dry Cleaning 229 E. Main St. Est. 30 Years Phone 1942

CUT FLOWERS CHOICEST AND MOST FRAGRANT
PHONES 2743 3850 FT. WAYNE FLOWER SHOP
824 SOUTH CALHOUN STREET

C. C. SCHLATTER & CO. Everything In HARDWARE Phone Nos. 86 & 87

3151 Fehrenbach, Jos.
3701 Fichman, M.
2834 Forest Park Grocery
7654, 7680 Fox-Ittenbach
2951 Frank, A. B.
776 Freese, Fred
1820 Freiburger, I. Co.
Blue 7496 Fremion, C. A.
783 Furthmiller, A.
1766 Garton, Clarence G.
7388 George, Eliza
695, 686 Getz, Sharp & Orr
6336 Graf, Philip
6984 Grodrian & Middleton
7631, 6101 Grosh, H. & Sons
742 Gruber, E. J.
2787 Gutermuth, John
6548 Halter, Edward L.
7641 Hanna Grocery, The
732 Harmer Cash Grocery
1525 Hartman, Joseph
2346 Hartman, Henry
6256 Hegerfeld, Christ
1198 Heit, Frank C.
1420, 1421 Heiny's Grocery
482, 462, 461 Heiny's Grocery
796 Hermann, Geo.
1755 Himelstein, Max
2969 Hinton, W. H.
2771 Hipp & Duffner
712 Hitzeman, Wm. F.
1644 Hoham, Nelson
1070 Hoham, W. H.
Black 6636 Homeyer, Albert E.
Black 6057 Hoopingarner, W. H., & Son
6250 Horstmeyer & Reiter
6854 Huser, Robert
1268 Huxall, Aug.
7531 Indiana Grocery
2211 Irelan, Albert W.
2172 Kabisch & Simmons
2027 Kasbaum, Chas.
181 Kayser & Baade
1121 Kiefer, Mrs. Geo.
839 Klug, Nick
2879 Koch, Louis
1992 Korn, Aug.
6162 Korn, P. F.
1279 Laemmerman, S. P.
1282 Lakeside Grocery & Meat Market
1208 Lampke & Lampke
6184 Lange, C. C.
3215 Lebamoff Bros.
1723 Leeuw, John
6836 Lehnert & Geller
2274 Lenk, John
649 Lewis, J. S.
296 Lichtsinn & Peters
353 Likus, F.
6304 Limecooley, L. F.
6527, 6526 Loos, Joseph
6125 Loos, U. J.
1651 Ludwig's Grocery
6696, 6294 McKierman, Thos.
2221 Malone, Peter
7373 Mason, Joe
256 Mensch, F. P.
6238 Merz, Louis
823 Messerschmidt, Wm.
2193 Meyers, F. G.
1709 Meyers North Wildwood Grocery
1685, 1686 Michel, Chas. J.
6541 Miller, H. M.
7434 Monarch Grocery
174, 194 Montgomery Cash Grocery
1401 Murray & Blaising

Use RUB-NO-MORE CARBO-NAPTHO SOAP and WASHING POWDER
It Cleans and Disinfects; works without injury to the finest fabrics

Work Called For and Delivered Free. THE MODERN SHOE REPAIRING CO.
623 Harrison Street PHONE 3409

Order CENTLIVRE BEER Phones 42 62

SCHUBERT'S DYEING & DRY CLEANING 229 E. MAIN ST. PHONE 1942

Blue 6986 Necsa, Victor
Blue 2529 Netterfield, Joseph
669 Oddou, J.
6147 Offenloch, P. A.
7227 Orr, E. A.
6322 Parisot, A. J.
2137 Pearson's Grocery
6407 Petos & Vello
1907 Pevert, J. S.
3198 Pion, Edward
6196 Rahe, Wm. H.
2427, 2447 Redding, Elzie
1137 Reed, John J.
6240 Reithmiller, W. J.
6312 Reinhart, Mart
6756 Reinkensmeier, C. F.
7020 Ringgenberg, Wm.
6119 Roembke & Oetting
844 Rosenthal, S.
916 Roy, C. J. & Son
3302 Rumbaugh & Combs
2313 Sarber, R. E.
2580 Schearer, Jacob F.
1336 Schefman, Louis & Son
2428 Schmitt, John S.
7379 Schmuck, A. C. & Son
851 Seabolt, Theo. A.
7027 Sellers, H. T.
3553 Shearer, F.
31 Seelig Bros.
3515 Shaheen, N. M.
2820 Shirk, John & Co.
6888 Siples, Ivan C.
Black 3595 Smenner, Chas. H.
Red 2828 Smith, Frank M.
7511 Smith, Howard F.
1380 Spiegel, G. E. & Sons
901 Spy Run Grocery
2146 Steele, James
3796 Stephans Bros.
6335 Stump, E. C.
6268 Suelzer, F. W.
6380 Suelzer, Joseph
Blue 3747 Szalmoski, M.
Green 7428 Treace, Robert
2600 Uetrecht, Henry
1575 Violand's Grocery
6895 Wall Street Grocery
6339 Waltemath, C. H. & Son
739 Walter, P. D.
1059 Washborn, E. W.
2727 Watt, T. J.
1719 Wayne Grocery
6524 Weibel, Fred
276, 3952 Welker, L. R.
6525 Werkman, Philip E.
7294, 7297 Wildwood Grocery, The
6800 Winegart, J. A.
2967 Winter, Fred
2680 Witzigreuter, Theo.
442 White Fruit House
487 Wyatt, G. W.
6602 Ziegraf, Geo.

HANDLE FACTORIES

1233 National Handle Co.

HAIR DRESSING AND MANICURING

1133 Curry, Mrs. Veda
2164 Diller, Mrs. Frances
6022 Johnson, Mrs. Hattie
2237 Kiefer, Inez
3534 Lopshire, Madame Lucretia
Black 7708 Lynch, Nellie B.
3613 Marinello Shop & Chiropody
Blue 6576 Morton, Mrs. Beatrice L.
Blue 1126 Piepenbrink, Mrs. Geo. D.
1281 Rodenbeck, Emma
7739 Traub, Rose C.

FLORAL TRIBUTES Made in any design by an artist designer. CONSULT US FIRST.
Phone 3850 2743 824 South Calhoun St. Fort Wayne Flower Shop

C. C. SCHLATTER & CO. Everything In HARDWARE Phone Nos. 86 & 87

HARDWARE

7127 Challenger & Co., C. F.
204 Fort Wayne Hardware—Sport-Goods Co.
6180 Freiburger Hardware Co.
749 Goeglein Bros.
7028 Grosjean, E. H.
314 Hollopeter, Beck & Eisaman
483, 484 Pfeiffer, H., & Son

Telephone 483 or 484
The H. Pfeiffer & Son Co.
Hardware, Doors, Sash, Paints and Oils
107 and 109 E. Columbia

86, 87 Schlatter, C. C. & Co.
2545 Schmidt, Henry W.
149, 150 Seavey Hardware Co.
6350 Stellhorn, J. H.
2825 Sweet, Warren
6542 Welch, John H. & Sons
7033 Wendell, Geo. M.

HARDWARE—HEAVY

336 Fort Wayne Iron Store Co.
115 Mossman, Yarnelle & Co.

HARNESS

2909 Cook & Patterson
1234 Fort Wayne Saddlery Co.
3408 Klebe, Henry
2473 Rose, H. C.

HIDES, PELTS AND FURS

63 Bash, S. & Co.
3763 Maier Hide & Fur Co., The

The Maier Hide and Fur Co.
PHONE 3763 126 W. Columbia St.
Call On Us Before Disposing of Your Hides, Furs, Wool or Junk

2151 Strassburg & Son
691 Weil Bros.
1821 Wunderlin, Wm. & Co.

HORSESHOEING

2437 Chauvey Bros.
826 Ehrman, Chas.
1636 Flaugh, George
1024 Flinn, C. M. & Co.
965 Freistroffer, Henry & Son
534 Garty, John J.

Work Called For and Delivered Free.
THE MODERN SHOE REPAIRING CO.
623 Harrison Street PHONE 3409

Use RUB-NO-MORE CARBO-NAPTHO SOAP and WASHING POWDER
It Cleans and Disinfects; works without injury to the finest fabrics

Order CENTLIVRE BEER Phones 42 62

1321 Geary, Wm.
6381 Kleber & Ottenwehler
703 McGrath Bros.
3844 Martin, Fred W.
1780 Mercer, E.
637 Nagel, Joe M.
1011 Perrey, F. J.
1572 Siebold, C. W.
3794 Vogley, Andrew
Black 1128 Zollinger, L. C.

HORSE AND MULE MARKET

85 Ft. Wayne Horse & Mule Market

FORT WAYNE
HORSE & MULE MARKET
Commission Dealers in All Classes of
HORSES AND MULES
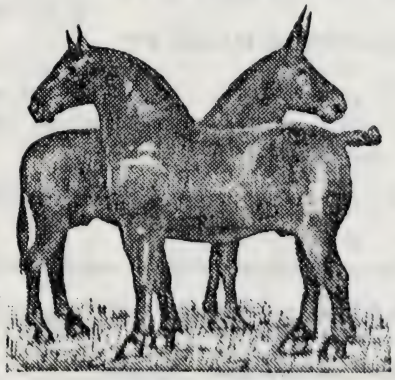
L. D. BURNETT
Proprietor
—
Auction Sale Every Saturday at 10 A. M.
1001-07 Wells St.
Fort Wayne, Ind.
Phone 85 Private Sales Daily

HOSPITALS

Rural 22 1S-2L Anti-Tuberculosis Hospital
7425 Ft. Wayne Maternity Sanitarium
3678 Ft. Wayne Rectal Hospital
157 Hope
6460 Lutheran
35, 36 St. Joseph
847 St. Rochus

HOTELS

398 Alt Heidelberg
10, 30, 50, 391, 647 Anthony, The
3114 Baltes Hotel
3446 Edwin Hotel
2139 Hayes Hotel
2903 Home Hotel
3476 Hotel Calhoun

Call Schubert's Dyeing & Dry Cleaning For Satisfaction & Service 229 East Main St. Phone 1942

WHEN YOU THINK OF FLOWERS TELEPHONE 2743 3850
"Quick Delivery Our Hobby"
FORT WAYNE FLOWER SHOP
824 CALHOUN STREET

Gilt-Edge Dyeing & Dry Cleaning Phone 1942

C. C. SCHLATTER & CO. Everything In HARDWARE Phone Nos. 86 & 87

„Alt Heidelberg"
Hotel Cafe

3077	Hotel Centlivre	103	Pennsylvania Eating House
Red	1599 Hotel Truex Annex	3112	Randall Hotel
2664	Jefferson House	226	Rich Hotel
3429	Johnston, J. D.	2408	Stag Hotel
878	Lake Shore Hotel	Black	1599 Truex Hotel
3731	Lincoln Hotel	3110	Wayne Hotel
1963	Palace Hotel	3111	Wayne Hotel

HOUSE MOVERS

2119	Boerger, Chas.	7154	Porter Construction Co.
7345	Boerger, W. H.		

ICE CREAM MANUFACTURERS

1010	Fort Wayne Dairy Co.	1451	Maumee Dairy Co.
2906	Furnas Ice Cream Co.	1450	Maumee Dairy Co.
891	Hartzell Ice Cream Co.	3670	Silver Brook Dairy Co.

ICE DEALERS

3916	American Ice & Coal Co.	594	Artificial Ice Co.
405	American Ice & Coal Co.	595	Artificial Ice Co.
		594	Consumers Ice Co.

CALL TELEPHONE 594 OR 595
FOR ARTIFICIAL ICE
Consumers & Artificial Ice Company

368	Crystal Ice & Fuel Co.	3930	Peoples Coal & Ice Co
674	Moran Ice Co., Peter		

INSURANCE AGENTS

409	Aetna Life Insurance Co.	2014	Boland, E. J.
2905	Ashley, Geo. L. & Sons	1589	Commonwealth Casualty Co.
263	Bauer, K. J. & Co.	1688	Cook, Walter
372	Beahler, J. E.	366	Cooper, Wm. P.
3968	Belt Automobile Ins. Assn., The	2105	Crane, E. A.
479	Blitz, M. J.	622	Curdes, L. F., Realty Co.
192	Boerger, Insurance Agency	2749	Equitable Life Assurance Society

Work Called For and Delivered Free.
THE MODERN SHOE REPAIRING CO.
623 Harrison Street PHONE 3409

Use RUB-NO-MORE CARBO-NAPTHO SOAP and WASHING POWDER
It Cleans and Disinfects; works without injury to the finest fabrics

Schubert's Dyeing & Dry Cleaning
ALL KINDS OF PLEATING
CARPETS CLEANED and DYED
PHONE 1942
229 E. Main St.

Order CENTLIVRE BEER Phones 42 62

253 Doud, W. E.
1671 Douglas, D. Burns
46 Farmers' Mutual Fire Insurance Association.
611 Federspiel, Frank J.
950 Fidelity & Casualty Co.
1040 Fisher, D. C.
1050 Fitch & Fishering
1050 Fitch, C. B.
1360, 1361 Fitch, M. W. & Sons
2494 Fort Wayne Mercantile Accident Association
2350 France, J. E. R
2123 Franke, Julian F.
666 Fuelber & Wilt
2460 Goldstine, Hyman
615 Graham, J. E.
2531 Harding & Lahmeyer
2014 Hart, W. P.
1647 Hartman, Jacob
830 Hicks, C. R.
3381 Home Site Realty Co.
2920 Hutchins, B. M.
3381 Ingham, Walton H.
987 King, Stuart K.

SURETY FIDELITY and CASUALTY Bonds of all kinds executed *on demand*
PHONE
893

Get my rates on Liability and Compensation Insurance
The *best* accident and health policies issued.
203-204 Schmitz Block

2800 Klinkenberg, Otto G.
2973 Klomp & Bieber
2624 Lambert, Fred
586 Leedy, Wm. M.
1310 Lennart & Ortlieb
420, 400 Lincoln National Life Ins. Co.
221 Lumbard, S. C. & Co.
2623 Martin & Klein
1625 Massachusetts Bonding & Ins. Co.
1299 Metropolitan Life Ins. Co.
987 Mutual Benefit Life Ins. Co.
893 Neireiter & Gumpper
366 New York Life Ins. Co.
489 Pequignot, Henry C.
1589 Phoenix Mutual Life Ins. Co.
3168 Preble, C. M.
861 Prudential Insurance Co.
3918 Public Savings & Ins. Co.
2458 Rhoades, D. W.
1589 Rose, Erwin H.
21 Schrader & Wilson
2800 Schuler, Con.
376 Shorey, I. H.
3098 Smith, F. M.
830 Southern Surety Co.

FLORAL TRIBUTES Made in any design by an artist designer. CONSULT US FIRST.
Phone 3850 2743 824 South Calhoun St. Fort Wayne Flower Shop

C. C. SCHLATTER & CO. Everything in HARDWARE Phone Nos. 86 & 87

3536 Squires, Clarence P.
2331 Stout, D. C.
1589 Ungemach, Ermin C.
2014 Union Central Life Ins. Co.
460 Vorndran, K.
1310 Walsh, M. V.
2476 Walsh & Co.
360 Wayne Health & Accident Ins. Co.
1389 Weber, Carl J.
3217 Western & Southern Life Ins. Co.
Black 6960 Wiedemann, Fred C.
893 Willson, Clinton R.

JEWELERS

619 American Jewelry Co.
1055 Beck, L. M.
1956 Besse Jewelry Co.
629 Bruder Co., Aug.
6719 Edwards & Edwards
3939 Elder, William A.
1835 Emporium, The
3345 Klaus, The Jeweler
6156 Kuckuck, Fred O.
223 Littlefield, A. Wayne
3535 Oswald, J. A.
1806 Pelzweig, I.
780 Rose, Carl W.
657 Stall, D. B.
2226 Stogdill, Carl H.
1896 Trenkley & Koerber
1846 Voirol, Frank J.
2913 Wartell, Benj.
2271 Young, J. H.

JUNK DEALERS

2015 Field, Abe & Co.
3813 Field, Sam
2462 Gamrath, Chas.
6711 Heiligman, A. S.
2151 Strassburg & Son
691 Weil Bros.
1821 Wunderlin, Wm. & Co.

JUSTICES OF THE PEACE

1516 Hanthorn, Howard
3504 Nierman, A. C.

LAWYERS

1900 Aiken, J. H.
2525 Alden, S. R.
2712 Aldrich, C. B.
3677 Armstrong, J. Lloyd
1545 Ballou, W. N.
3677 Bane, L. M.
111 Belot, F. J.
29 Barrett-Morris & Hoffman
479 Benninghoff, Howard
151 Breen & Morris
3073 Bohen, M. H.
2749 Buhler, Robert A.
3086 Burns, Walter G.
373 Callahan, Stephan A.
1045 Carpenter, Wilbur G.
3173 Clapham, W. E.
2195 Colerick & Hogan
2195 Colerick, Guy
1520 Colerick, Philip B.
434 Crosby, Louis F.
1671 Douglas, D. Burns
539 Dreibelbiss, R. B.
373 Dulin, Frank R.
3381 Ellison, T. E.
214 Emrick & Emrick
2350 France & Co.
1507 Frankenstein, Solly K.
489 Freuchtenicht, William
158 Geake, Wm.
615 Graham, James E.
40 Haley, Joseph M.
810 Harper & Fuelber
1516 Hanthorn, H.
1890 Harris, E. V.
1102 Hayes, Byron
586 Heaton & Heaton
373 Hilgemann, Harry H.

Use RUB-NO-MORE CARBO-NAPTHO SOAP and WASHING POWDER It Cleans and Disinfects; works without injury to the finest fabrics

Work Called For and Delivered Free. THE MODERN SHOE REPAIRING CO. 623 Harrison Street PHONE 3409

For Good Work Call **Schubert's Dyeing & Dry Cleaning** 229 E. Main St. Est. 30 Years **Phone 1942**

Order **CENTLIVRE BEER** Phones 42 62

3320	Hoffman, J. C. & Romberg
2195	Hogan, F. M.
2195	Hogan, H. G.
613	Jones, John G. B.
1057	Keegan, H. G.
1372	Kerr, H. Waveland
123	Kleekamp, F. H.
324	Lang, Thos. W.
620	Leonard, Rose & Zollars
255	Luecke, Martin
2208	McAdams & Hartzell
631	Macbeth & Hogg
1312	Meyers, Edw. W.
1973	Muller, Harry W.
3843	Nelson, T. O.
3504	Nierman, A. C.
434	Niezer, Chas. M.
946	Ninde, D. B.
613	Olds, Hugh B.
280	Olds, Walter
255	O'Rourke & Luecke
222	O'Rourke, Wm. S.
987	Parry, Arthur W.
195	Perry, E. E.
2014	Plost, Louis
3232	Reed, W. H.
360	Ryan & Ryan
557	Shambaugh, Wm. H.
2866	Shoaff, Fred B.
3383	Smiley, Glenn A.
1671	Smith & Douglass
1671	Smith, H. I.
1553	Somers & Kennerk
286	Taylor, R. S.
286	Taylor & Hulse
730	Thomas, Townsend & Morris
2071	Todd, L. A.
280	Tschannen, Wm. H.
384	Vesey & Vesey
471	Williams, Creighton H.
1338	Wood, Sol. A.

LADIES' TAILORS

746	Landolfi, D. G.
1951	Lyons & Flier
1110	Stevens, Mme.
3554	Swarts, F. W.
632	Wolf & Dessauer

LYONS & FLIER
FURRIERS
and
LADIES' TAILORS

FUR NOVELTIES and COATS MADE TO ORDER

REMODELING, REPAIRING AND DYEING

DRY COLD STORAGE FOR FURS

Phone 1951 214 W. Berry St.

WHEN YOU THINK OF **FLOWERS** TELEPHONE 2743 3850

"Quick Delivery Our Hobby"

FORT WAYNE FLOWER SHOP
824 CALHOUN STREET

Schubert's Dyeing & Dry Cleaning Phone 1951

Order GENTLYRE BEER Phone 1951

LYONS & FLER
FURRIERS

LADIES' FASHIONS

FOR MODERN and CLASSY
WEAR IN DEBRA

Individualizing Service
Not Styling

DRY COLD STORAGE FOR FURS

Phone 1951 314 W. Berry St.

WHEN YOU
THINK OF FLOWERS TELEPHONE 2720
2986

WAYNE FLOWER SHOP

C. C. SCHLATTER & CO. Everything In HARDWARE Phone Nos. 86 & 87

LAUNDRIES

165 Banner Laundry Co.
7640 Crystal Laundry, The

"REMINDER"

That our Family Wash service will take all Wash Day troubles from the home.

Ask About It

We Wash With Soft Water

PHONE 165

Banner Laundering Co.

6507 Eagle Laundry
6630 Ft. Wayne Overall Laundry
6001 New System Wet Wash Laundry
6020 Nowaks Laundry
160 Troy Laundry Co.

LIBRARIES

718 Fort Wayne Public
6822 Fort Wayne Public, South Branch
1513 Law Library Room
468 Railroad Y. M. C. A.
832 Y. W. C. A.
1200 Y. W. C. A.

LINOTYPE COMPOSITION

1273 Ft. Wayne Linotyping Co.
3234 Independent Linotyping Shop
940, 960 Fort Wayne Printing Co.

LIVERY AND BOARDING STABLES

1941 Bock & Watson
85 Burnett, L. D.
1823 Draker, John
85 Fort Wayne Horse & Mule Market
53 Fulton, C. W.
187 Gerding Bros.
175 Horstman Bros.

Use RUB-NO-MORE CARBO-NAPTHO SOAP and WASHING POWDER

It Cleans and Disinfects; works without injury to the finest fabrics

Work Called For and Delivered Free.

THE MODERN SHOE REPAIRING CO.

623 Harrison Street PHONE 3409

"REMINDER"

That our Family Wash service will take all Wash Day troubles from the home.

Ask About It

We Wash Wolf-Soft Water

Banner Laundering Co.

PHONE

165

Order CENTLIVRE BEER Phones 42 62

2413 Luce, D. G.
302 Myers, F. H.
175 Palace Stables
96 Rippe, Chas. E.
138 Ulmer, C. J.
427 Wilson, F. D.

LIQUORS AND WINES, WHOLESALE

2294 Cut Rate Liquor Store
514 Distillers Direct Supply Co.
2569 Jackson's Old Reliable Family Liquor Store
147 Freese & Gale
239 Old Fort Distilling Co.
2569 Old Reliable Family Liquor Store
2170 Wile, Isaac & Co.

LITHOGRAPHERS

940, 960 Fort Wayne Printing Co.

LOANS AND COLLECTIONS

324 Capron, John C.
493 Citizens Loan Co.
535 Fort Wayne Credit Co.
833 Fort Wayne Loan Co.
305 Fort Wayne Morris Plan Co.
757 Independent Loan Co., The
995 Indiana Loan Co.
1625 Merchants Credit & Collection Agency
639 National Adjustment Co.
2899 National Loan Co.
1773 People's Collateral Loan Co.
699 Rothschild Bros.
2866 Scott, Loring N.
313 Wayne Mortgage Loan Co.

LUMBER DEALERS AND MANUFACTURERS

3040 Coppock, S. P. Sons' Lumber Co.
1725 Farmer Lumber & Shingle Co.
1511, 1531 Fort Wayne Builders' Supply Co.
6224 Fort Wayne Lumber Co.
569 Franke, Henry
7700, 7701 Gilmartin, E., & Sons
1486 Hilker, Charles, & Sons
876 Hilker, Frank C.
61, 81 Hoffman Bros. Co.
370 Klett, Jacob & Sons
393 Klett, Jacob & Sons
135 Krudop, G. H.
1241 Perrine-Armstrong & Co.
6027 Rhinesmith & Simonson
2796 Summit City Lumber Co.
350 Taylor, I. N.
722 Wildwood Lumber Co.

MACHINE SHOPS

1068 Adams & Meyer Machine Co.
125 American Road Machinery Co.
3893 Armstrong, W. R.
3746 Boseker, Fred F.

Phone 3746

FRED F. BOSEKER MACHINE WORKS
Machine Work and General Auto Repairing
CYLINDERS REGROUND, NEW PISTONS AND RINGS MADE
WE MAKE GEARS, AXLES and PARTS OF EVERY DESCRIPTION
432 WEST SUPERIOR STREET

392 Fort Wayne Foundry and Machine Co.
125 Good Roads Machinery Co., The
125 Indiana Road Machine Co.

CUT FLOWERS For PARTIES, FUNERALS, WEDDINGS Phone 3850 2743
"CHOICEST OF FLOWERS OUR HOBBY"
824 South Calhoun St. FT. WAYNE FLOWER SHOP

PHONE 1942 229 E. MAIN ST. SCHUBERT'S DYEING & DRY CLEANING

C. C. SCHLATTER & CO. Everything In HARDWARE Phone Nos. 86 & 87

Fort Wayne Foundry & Machine Co.
Structural Steel and Ornamental Iron Work
General Machine Work and Automobile Repairing
Home Phone Office 392 Bell Phone Office 82 Home Phone Shop Office 673

3895 Nill & Herman
7374 O. K. Machine Shops, The

Telephone 7374
G. W. and N. FRIES L. J. JOHNSON
O. K. MACHINE SHOP
SPECIAL TOOLS AND MODEL WORK
AUTOMOBILE AND GENERAL REPAIR
2131 Fairfield Avenue FORT WAYNE, IND

6914 Palmer, J. B.
3673 Reiling's Repair Shop
3027 Ries, E, J.
2 on 3651 Sunderland & Moomau
3923 Taylor & Kover
7104 Wayne Machinery Co.

MANUFACTURERS SPECIALTIES

6245 American Steel & Dredge Co.
1991 Anthony Waist Co.
7069 Anti-Borax Compound Co.
3825, 7702 Any-Lite Electric Regulator Co.
2874 Auto Top Co.
638 Boss Mfg. Co.
Green 6909 Chamberlain Metal Weather Strip Co.
3332 Deister Machine Co.
7167 Dudlo Mfg. Co.
6034, 6035 Economy Glove Co.
3835 Forget-Me-Not Co.
7672 Fort Wayne Concrete Tile Co., The
7587 Fort Wayne Gas Welding Co.
1700 Ft. Wayne Rendering Works, The
7574 Ft. Wayne Sanitary Wipers Co.
6263 Fort Wayne Varnish Co.
139 Ft. Wayne Ventilator Co., The
428 Foster, S. M.
605 Freiburger, S. & Bro.
2300 Gauntt Mfg. Co., F. G.
7538 Griffin Co., The
880 Hoosier Paint Works
Green 3417 Leidolf, Paul W.
1108 Linde Air Products Co., The
7605 Mannweiler, A. C.
2759 Norris Polish Co.
2533 Overdear Barber Supply Co.
1108 "Oxygen"
474 Pidgeon Millinery Co., C. T.
2206 Pinex Co.
12 Pollak Waist Co., The
932 Puritan Gum Co.
1206 Rose, L. E.
3351 Sears, D. M. Co.
781 Shelton Electric Co.
7340 Superior Oxygen Co.
614 Thieme Bros. Co.
3335 Toledo Scale Co.
7594 Trensel Potato Chip Co.
2735 Union Mfg. Co.

Use RUB-NO-MORE CARBO-NAPTHO SOAP and WASHING POWDER
It Cleans and Disinfects; works without injury to the finest fabrics

Work Called For and Delivered Free.
THE MODERN SHOE REPAIRING CO.
623 Harrison Street PHONE 3409

Order CENTLIVRE BEER Phones 42 62

277, 6039 Virginia-Carolina Chemical Co.
2036 Wayne Muslin Underwear Co.
634, 635 Wayne Knitting Mills
877 Wayne Knitting Mills (East Branch)
3313 Wayne Overall Co.
1005 Wayne Show Case Co.
6159, 7687 Western Gas Construction Co.

MANUFACTURERS IRON, WOOD, ETC.

6803, 6823, 6824, 671 Bowser, S. F. & Co.
3220 Capital Cooperage Co.
2814 Engineering Co., The
1247 Deister Miners' Supply Co.
2109, 2110 Ft. Wayne Rolling Mill
402 Fort Wayne Engineering & Mfg. Co.
392, 673 Fort Wayne Foundry & Machine Co.
6193, 2020 Bass Foundry & Machine Co.
602 Fort Wayne Spoke & Bending Co.
273 Horton Mfg. Co.
3223 Independent Cooperage Co.
125 Indiana Road Machine Co.
1681, 1682 Noble, W. K.
2693 Noble Hoop Co.
2796 Paragon Cooperage Co.
341 Rastetter, Louis & Son
1515 Vail Cooperage Co.
6208 Van Arnam Mfg. Co.
1248, 1793 Wayne Oil Tank & Pump Co.

MARBLE WORKS

Black 1886 Aichele & Son
3082 Bates & Daler
Green 3364 Birkmeier, A. C.
3016 Brunner & Koehl
2513 Scherer, Herman

MATTRESS MANUFACTURERS

3841 Ft. Wayne Feather Mattress & Pillow Co.
404 Wolf, Paul E. Bedding Co., The

MEAT MARKETS—RETAIL

7066 Allgeier Brothers
7158 Beltz, P.
7581, 7582 Bennett, J. F. & Son
6345, 6344 Bitner, D. W.
6148 Brandt, D.
6848 Brandt, D.
6672 Brown, Kenneth M.
2058 Brubaker, Bert
451 Buhr, Fred
7068 Carey & Son
2562 Carlson, T. H.
6674 Cook, A.
394, 395, 3959 Coverdale & Archer
2072 Deitchel, Andrew
2710 Deitschel, Peter A.
6742 Doege, Paul
2726 Dudenhoefer Bros.

Call Schubert's Dyeing & Dry Cleaning For Satisfaction & Service 229 East Main St. Phone 1942

Cut Flowers For Any Occasion
824 Calhoun Street
Ft. Wayne Flower Shop
Phones 3850 2743
Service Our Hobby

C. C. SCHLATTER & CO. Everything In HARDWARE Phone Nos. 86 & 87

385 Eckart Packing Co., Fred
291 Eckart Packing Co., Fred
828 Eckrich, Peter
6473 Eckrich, Peter & Son
6458 Ertel, George
Red 2860 Exner, D. R.
2960 Fahncke, W. C.
1388 Frank, Mendel
972 Gebfert, L. H.
945 Geier, Frank
6532 Geller Bros.
Black 3777 Goldberg, E. B.
6984 Grodrian & Middleton
7631, 6101 Grosh, H., & Sons
3920 Haller, Adolph
6321 Haller, Samuel
1015 Haller, Wm.
6472 Hardendorf, M. R.
796 Hermann, Geo.
Black 3214 Hoffman, Henry G.
1795 Hoosier Market
6854 Huser, Robert
1506 Interurban Meat Market
725 Jacobs, Charles
1781 Kabisch, Frank M.
2172 Kabisch & Simmons
166 Karn Brothers
993 Koppenhoefer, Fred
1282 Lakeside Grocery & Meat Market
2026 Lampke, W. L.
1723 Leeuw, John
2056 Lenz, Fred
1401 Murray & Blaising
3133 National Meat Market
Blue 6986 Necsa, Victor
325, 513 Parrot, Frank
1907 Pevert, J. L.
3198 Pion, Edward
2427, 2447 Redding, Elzie D.
6384 Reinewald, Henry
6756 Reinkensmeier, C. F.
6362 Richardson, O. H.
6119 Roembke & Oetting
2467 Rosenthal, Eli
3302 Rumbaugh & Combs
2313 Sarber, R. E.
1336 Schefman, Louis & Son
2389 Scheele, Herman H.
6408 Shaw, D. J.
Black 6883 Sherwood, J. C.
3161 Smith, B. A.
7511 Smith, Howard F.
2146 Steele, James
6206 Steinacher, F. J., & Son
6470 Storey, E. M.
6335 Stump, E. C.
6268 Suelzer, J. W.
6462 Turnbull, W. A.
3558 Wagner, Peter
6799 Weil, Geo. H.
276, 3952 Welker, Louis
443 Weller, Chas.
1313 Weller, R. G.
3558 Whitacre, Wm. H.
6532 Wiesman, Eugene
7325 Wildwood Meat Market
295 Wilkens, C. & Bro.
2967 Winter, Fred
6602 Ziekgraf, Chas.

Use RUB-NO-MORE CARBO-NAPTHO SOAP and WASHING POWDER
It Cleans and Disinfects; works without injury to the finest fabrics.

Work Called For and Delivered Free.
THE MODERN SHOE REPAIRING CO.
623 Harrison Street PHONE 3409

Order CENTLIVRE BEER Phones 42 62

MEATS—WHOLESALE

248 Eckart Packing Co.
249 Eckart Packing Co.
335, 565 Fort Wayne Beef Co.

MEATS

248-249---PHONES---385

FRED ECKART PACKING CO.

Look for Government Inspection No. 507.

Elk, Maple and Oak Brands Lard, Hams and Bacon.
All Kinds of Sausages.

QUICK DELIVERY

583 Fort Wayne Provision Co.
596 Leikauf Packing Co.
281, 1935 Swift & Co.
2542 Wilkens Bros. Packing Co.

MILLINERY GOODS—RETAIL

1120 Borgman & Stein
7159 Breimeier, Julia
2595 Carter Hat Shop
186 Dehm, G. A.
2778 Gaskill, Lillith A.
687 Griebel, S. C.
3087 Houck, Grace
1959 Kirchner, Elizabeth
3819 LaMode Hat Co., The
492 Malloy, Frances
609 Mergentheim's Millinery Co.
2157 Miller, Emma
1996 Reitze, Minnie C.
7053 Reinkensmeier, Clara
3118 Reynolds & Tait
269, 288, 289 Rurode Dry Goods Co.
6995 Schmoll, Margaret
7120 Theis, A. E.—Model Millinery
3172 Wolf, Sadie
Green 6620 Woods, Jennie

CUT FLOWERS for ANY OCCASION
Call Phone 3850 or 2743 FT. WAYNE FLOWER SHOP 824 CALHOUN ST.

Schubert's Dyeing & Dry Cleaning
ALL KINDS OF PLEATING
CARPETS CLEANED and DYED
PHONE 1942
229 E. Main St.

Schubert's Dyeing & Dry Cleaning
Phone 2-1-1-1 — 2-1-1-1 — 2-1-1-1
Ft. Wayne, Ind.

C. C. SCHLATTER & CO. Everything In HARDWARE Phone Nos. 86 & 87

MILLINERY GOODS—WHOLESALE

186 Dehm, G. A.
474 Pidgeon Millinery Co., C. T.

MILL SUPPLIES

2332, 2352 National Mill Supply Co.
3085 Wayne Belting & Supply Co.

MESSENGER SERVICE

661 Merchants Delivery Co.
240, 1335 Postal Telegraph Co.
1090 Special Delivery Co.
3858 Union Messenger Line
1698, 1699, 1679, 3989 Western Union Telegraph Co.
520 White Star Line

MONOTYPE COMPOSITION

940, 960 Fort Wayne Printing Co.

MOVING PICTURES

3304 Colonial Theatre
375 Jefferson Theatre
803 Lyric Theatre
801 Orpheum Theatre

MUSIC STUDIOS

2054 Boston Conservatory of Music
3807 Church, Fred G.
3975 Dicey's School of Music
1521 European School of Music
3700 Foster Miss Edith
1188 Franklin School of Piano
3206 Peltier, Mrs. Will
Blue 3727 Rohyans, Irene F.
3556 Sander, Emma Margaret

NEWSPAPERS

120, 217 Daily News
522 Freie Presse Staats-Zeitung
18, 726 Journal-Gazette
173 Sentinel

NEWS STANDS

587 Alter, A. C.
1165 Baade-Wyneken Co.
2583 Killpatrick, L. R.
6997 Venis & Orr

NOTIONS

3295 Abousamra, Nicola
1674 David, Cusma T.
762 Hills, L. W.
1677 Independent 5 & 10c Store
3426 Jillson & Armstrong
724 Kresge, S. S. Co.
824 Woolworth, F. W. & Co.

OFFICE FURNITURE

940, 960 Fort Wayne Printing Co.

OFFICE SUPPLIES

960, 940 Fort Wayne Printing Co.
2987 Office Supply Shop, The
1221 Smick, M. M. & Co.

Use RUB-NO-MORE CARBO-NAPTHO SOAP and WASHING POWDER
It Cleans and Disinfects; works without injury to the finest fabrics

Work Called For and Delivered Free. THE MODERN SHOE REPAIRING CO. 623 Harrison Street PHONE 3409

Order CENTLIVRE BEER Phones 42 62

OILS

1309 Ft. Wayne Oil & Supply Co.
6060 Indian Refining Co.
2332, 2352 National Mill Supply Co.
169, 170 Standard Oil Co.

OPTICIANS

629 Bruder, Aug. Co.
1081 Dygert, Wm. W.

MEIGS EYESIGHT SPECIALIST
Phone 1122
1012 Calhoun St.
LYRIC THEATRE BUILDING
"HURRY" is our middle name.
When your glasses break, we speed the fixing

1122 Meigs, Chas. A.
2495 Rogers, H. H.

The Rogers Eye-Glass
The last word in comfort, security and efficiency. Factory on premises.
Glasses from $1.50 up.
ROGERS EYESIGHT SPECIALIST
SPFLD ILL. FT. WAYNE OFFICE ANTHONY HOTEL BLDG. LIMA OHIO

1896 Trenkley & Koerber
2271 Young, J. H.

OSTEOPATHS

2904 Chapman, J. A.
1135 Derck, J. E.

Phone No. 2904
DR. K. L. SEAMAN and DR. J. A. CHAPMAN
OSTEOPATHIC PHYSICIANS
312-313 SHOAFF BUILDING

1529 Johnston, W. H., Office
589 Rush, Dr. Fred
2904 Seaman, K. L.

Phone 589 Residence 2216
If You Want to Be Well and Happy Go to
DR. RUSH, Osteopathic Specialist
HAS DEVELOPED A WONDERFUL NEW TREATMENT THAT CURES. IF YOU ARE SICK, CRIPPLED OR TOLD TO HAVE AN OPERATION, CALL ON DR. RUSH, ESPECIALLY IF OTHERS HAVE FAILED.
NINETEENTH YEAR IN FORT WAYNE
49-50-51 PIXLEY-LONG BLOCK

Schubert's Dyeing & Dry Cleaning
229 E. Main St. Est. 30 Years
Phone 1942
For Good Work Call

Cut Flowers For Any Occasion
824 Calhoun Street
Ft. Wayne Flower Shop
Phones 3850 2743
Service Our Hobby

Schubert's Dying & Dry Cleaning Works
Phone 1042

C. C. SCHLATTER & CO. Everything in HARDWARE Phone Nos. 86 & 87

PACKING AND CRATING

7136 Fairfield Trucking Co.
359 Indiana Furniture Co.
7615 Peck & Smith
7315 South Side Storage & Van Co.
404 Wolf Bedding Co., The Paul E.

PAINTERS AND DECORATORS

Blue 6936 Armbrecht, Ray
Black 2434 Ayres, E. D.
2565 Bender, J. W. C.
Blue 6651 Boester, Aug. F.
6174 Busse, F. R.
Blue 6664 Clark, M. U.
800 Cornish & Bowers
Blue 2897 Dotson, E. L.
1333 Ehrman, Geo.
6222 Haller, G.
2176 Kappel & Halstein
Blue 6434 Koorsen, John
285 Hull, L. O.
6577 Jones, Oliver S.

OLIVER S. JONES
PAINTER and DECORATOR
WE PAINT AND DECORATE
ANY THING
ANY TIME
ANY WHERE
LET US BEAUTIFY YOUR HOME
Sketches and Prices Cheerfully Given for the Asking
120 E. LEITH ST. PHONE 6577

Blue 6470 Kouder, Edw.
717 Kreibaum, Fred
1331 Kover, O. J. & Sons
6541 Miller, H. M.
1027 Mong, Geo. & Son
Red 2792 Ott, John O.
455 Pape, Wm. & Son
Green 7054 Rehm, Phillip
Red 1150 Schofield, L. A.
3336 Smock, Jos. & Son
Black 6622 Steinman, J. J.
Black 7080 Underhill, Geo. E.
6015 Zink, J. W., & Sons
Blue 7012 Zink, Frank W.
Green 7110 Zink, Wm. C.

Work Called For and Delivered Free.
THE MODERN SHOE REPAIRING CO.
623 Harrison Street PHONE 3409

Use RUB-NO-MORE CARBO-NAPTHO SOAP and WASHING POWDER
It Cleans and Disinfects; works without injury to the finest fabrics

OLIVER S. JONES

PAINTER and DECORATOR

WE PAINT AND DECORATE

ANY THING

ANY TIME

ANY WHERE

LET US BEAUTIFY YOUR HOME

Stations and Tables Cleaned in Time for the Asking

1420 N. LEFFEL ST. PHONE 8077

Order CENTLIVRE BEER Phones 42 62

PAINTS AND VARNISH

2451 Colonial Paint Store
2439 Ind. Paint & Varnish Co., or Acme Quality Paint Store
765 Rhodes Paint Co.

PAPER—WHOLESALE

66 Becker Paper Co.
34, 33 Fisher Bros. Paper Co.
7042, 7062 Fort Wayne Corrugated Paper Co.
895 Rothschild Bros.
1221 Smick, M. M. & Co.
2921 Wayne Paper Goods Co.

PAWNBROKERS

1081 Dygert, W.
1835 Emporium, The
920 Libbing & Co.
2913 Wartell, Benj.

PHOTOGRAPHERS

6592 Copenolle, F. V.
1889 Cute Studio
3296 Hurdle, C. S.
885 Miner Studio
897 New York Studio
885 Ozaki Studio
543 Parrot, George J.
435 Perry, Ed. F.
990 Schanz, F.
1061 Standish, N. P.
3102 Wayne Studio

PHOTOGRAPH SUPPLIES

1055 Beck, L. M.
657 Emerson & Stall
267 Jones, M. L.

PHYSICIANS

6439 Banning, Carrie, Offi. & Res.
459 Barnett, C. E., Office & Res.
3678 Barnett, W. W.—Office
Black 2242 Barnett, W. W.—Res.
430 Barnhill, W. D., Office
6942 Beall, C. G., Res.
8 Beall, C. G., Office
2772 Bell, E. Edwin, Office and Res.
1435 Benninghoff, D. R., Office
1492 Benninghoff, D. R., Res.
6349 Bickel, J. E., Office
6625 Bickel, J. E., Res.
1565 Blackstone, W. B., Office and Res.
1650 Blosser, H. V., Office and Res.
381 Bolman, R. M., Office and Res.
75 Bower, G. B. M., Office and Res.
1 on 759 Bowers, J. W., Office
2 on 759 Bowers, J. W., Res.
894 Bruggeman, H. O., Office
3080 Bruggeman, H. O., Res.
413 Bulson, A. E., Office and Res.
32 Calvin, Drs., Office and Res.
2498 Canada & Canada, Office
Black 2996 Canada, C. L., Res.
6939 Canada, J. E., Res.
6074 Carey, Willis W., Office and Res.
7552 Catlett, M. B., Office and Res.
11 Crull, Eric, Office
1870 Crull, Eric, Res.
508 Dancer, Chas. R., Office
651 Dancer, Chas. R., Res.
1135 Derek, J. E., Office
7443 Derek, J. E., Res.
1631 DeVaux, E. F., Office and Res.
56 Dinnen, James M., Office and Res.
3520 Dinnen, J. Frank, Office
3757 Dinnen, J. Frank, Res.
293 Ditton, I. W., Res.

SCHUBERT'S DYEING & DRY CLEANING 229 E. MAIN ST. PHONE 1942

CUT FLOWERS For PARTIES, FUNERALS, WEDDINGS Phone 3850 2743
"CHOICEST OF FLOWERS OUR HOBBY"
824 South Calhoun St. FT. WAYNE FLOWER SHOP

Order CENTLIVRE BEER Phones {42 62

656 Ditton, I. W., Office
365 Drayer, L. P., Office and Res.
6197 Duemling, H. A., Office and Res.
3549 Eberly, Karl C., Office
1538 Eberly, Karl C., Res.
54 Edlavitch, B. M., Office
3502 Edlavitch, B. M., Res.
736 Enslen, Wm., Office
6365 Enslen, Wm., Res.
7601 Farnham, Waldo C., Office & Res.
1978 Fauve, A. E., Office and Res.
1286 Ferguson, W. T., Office and Res.
662 Ferguson, W. G., Res.
3792 Ferris, C. S., Office
6086 Fonner, G. M., Office and Res.
2933 Funk, J. B., Office
2381 Funk, J. B., Res.
805 Gilpin, J. H., Office
2089 Gilpin, J. H., Res.
1660 Geary, J. K., Office and Res.
2940 Glock, H. E., Office
938 Glock, H. E., Res.
2 on 842 Goba, Bertha, Office and Res.
2025 Gordon, C. W., Office and Res.
3774 Gould, Lyman K., Office
3789 Gould, Lyman K., Res.
189 Greenawalt, G. L., Office and Res.
99 Gross, W. O., Office and Res.
156 Hamilton, Allen, Office and Res.
500 Harrod, M., Office and Res.
252 Havice, S. H., Office
1117 Havice, S. H., Res.
153 Henderson, S. T., Office
6994 Henderson, S. T., Res.
3621 Hosford, J. H., Office
6385 Hosford, J. H., Res.
1529 Johnston, W. H., Office
6534 Johnston, W. H., Res.
1341 Kaadt, C. F., Office and Res.
458 Kane, A. L., Office and Res.
6266 Kesler, A. J., Office
6065 Kessler, A. J., Res.
308 Kimmel, C. C., Office
2041 Kimmel, C. C., Res.
7312 King, J. R., Office and Res.
542 Kruse, Edward H., Office.
7578 Kruse, Edward H., Res.
538 Ladd, F. B., Office and Res.
237 Lohman, Maurice R., Office
3878 Lohman, Maurice R., Res.
1762 McArdle, J. E., Office
6183 McArdle, J. E., Res.
179 MacBeth, Albert H., Office.
842 MacBeth, Albert H., Res.
575 McBride, Wm. O., Office
7300 McBride, Wm., Res.
2, 140 McCaskey, G. W., Office
7514 McCaskey, G. W., Res.
47 McCausland, J. W., Office
351 McCausland, J. W., Res.
6554 McKeeman, R. B., Office and Res.
230 McOscar, E. J., Office and Res.
196 Martz, Christian, Office
7328 Martz, Christian, Res.
7 Mendenhall, Edgar N., Office
3333 Metcalf, Dean, Office
1848 Metcalf, Dean, Res.
530 Michael, Herman C., Office
7551 Michael, Herman C., Res.
114 Mikesell, A. L., Office and Res.
51 Morgan, E. E., Office and Res.
2700 Moreland, E. W., Office
6675 Morris, I. E., Office and Res.
2621 Neumeyer, W. H., Office and Res.
1225 Nieschang, C. C., Office
2469 Nieschang, C. C., Res.
97 Phillips, A Fletcher, Office
348 Phillips, A. Fletcher, Res.
2, 140 Porter, McCaskey & Weaver, Office
2 Porter, Miles F., Office
140 Porter, Miles F., Jr., Office
773 Porter, Miles F., Res.
1434 Porter, Miles F., Jr., Res.
3474 Pulliam, J. Mathew, Office
6860 Pulliam, J. Mathew, Res.
1727 Ranke, Henry, Office

Use RUB-NO-MORE CARBO-NAPTHO SOAP and WASHING POWDER
It Cleans and Disinfects; works without injury to the finest fabrics

Work Called For and Delivered Free. THE MODERN SHOE REPAIRING CO.
623 Harrison Street PHONE 3409

Order CENTLIVRE BEER Phones {42 62

6559 Ranke, Henry, Res.
864 Rawles, Lyman T., Office
Green 6205 Rawles, Lyman T., Res.
7232 Ray, Herbert A., Office and Res.
896 Rhamy, B. W., Office
2322 Rhamy, B. W., Res.
7182 Rice, W. B., Office
237 Rosenthal, M. I., Office and Res.
28 Ross, G. A., Office
Black 1721 Ross, G. A., Res.
831 Rothschild, Dr. Chas. J., Office
1243 Rothschild, Dr. Chas. J., Res.
589 Rush, Fred, Office
2216 Rush, Fred, Res.
178 Schick, Martin F., Office
1209 Schick, Martin F., Res.
1439 Schilling, John, Office and Res.
454 Schneider, A. L., Office
1259 Schneider, A. L., Res.
3678 Schrader, W. F., Office
6791 Schrader, W. F., Res.
976 Schulz, A. F.
976 Schulz, F. J., Office
2904 Seaman, K. L., Office
54 Senseny, H. M., Office
Green 2938 Senseny, H. M., Res.
6266 Singer, Elmer C., Office
Black 6709 Singer, Elmer C., Res.
185 Sledd, S. D., Office
1347 Sledd, S. D., Res.
3965 Smith, E. D., Office
Red 1503 Smith, E. D., Res.
1784 Smith, N. B., Office
2481 Squires, J. W., Office
2423 Squires, J. W., Res.
3221 Stamets, Z. H., Office
321 Stemen, G. B., Office and Res.
1947 Stoler, A. E., Office and Res.
247 Stultz, Joseph F.
399 Sweringen, B. Van, Offi. and Res.
182 Sweringen, G. Van, Offi. and Res.
1 on 371 Thimlar, J. Wiley, Office
7500 Thimlar, J. Wiley, Res.
3636 Tinkham, M. W., Office
201 Tinkham, M. W., Res.
7152 Titus, Philip S., Office and Res.
6457 Underwood, E. H., Office and Res.
44 Van Buskirk, E. M., Office
6232 Van Buskirk, E. M., Res.
1491 Wallace, J. C., Office
6684 Wallace, J. C., Res.
2, 140 Weaver, B. P., Office
130 Weaver, B. P., Res.
1833 Wells, H. O., Office
2 on 1833 Wells, H. O., Res.
70 Wheelock, K. K., Office
6933 Wheelock, K. K., Res.
470 Whery, W. P., Office and Res.
7180 Winters, C., Office and Res.
1460 Zehr, Noah, Office
7400 Zehr, Noah, Res.

PICTURE FRAMING

768 Keil & Keil
208 Lehman Book and Stationery Co.
543 Parrot Studio
1167 Phillipp, Geo. J.
Black 7327 Vogeding, E. A.
Blue 6433 Ziegler, W. Chas.

POOL AND BILLIARDS

2736 Arnold & Dancer
1400 Hans & Hans
6952 I. X. L. Pool Room
7082 Kline, Wm. C.
2645 Randall Billiard Hall
2349 Star Bowling Alleys
1731 Swain, Geo. G., Jr.
7566 Vasil, Stavro

PIANO TUNERS

2275 Kyle, Wm. D.
1311 Spiegel, W.
1689 Taylor, Sam R.

Call Schubert's Dyeing & Dry Cleaning For Satisfaction & Service 229 East Main St. Phone 1942

CUT FLOWERS CHOICEST AND MOST FRAGRANT
PHONES {2743 3850 FT. WAYNE FLOWER SHOP
824 SOUTH CALHOUN STREET

C. C. SCHLATTER & CO. Everything In HARDWARE Phone Nos. 86 & 87

PIANOS AND MUSICAL INSTRUMENTS

124 Conklin Music House
223 Grafonola Shop, The
624 Jacobs Music House
3468 Karn, S. A. Music Co.
6156 Kuckuck, F. O.
2305 Marttene Piano Co.

Packard

TELEPHONE 645
FOR BEST SERVICE AND PROMPT ATTENTION
PIANO MOVING TUNING REPAIRS
Packard Music House
930 Calhoun Street

645 Packard Music Store
1880 Plumadore, M. N.
1206 Rose, L. E.
813 Rosenwinkel, W. F.
2980 F. C. Spiegel Piano Co.
1745 Young, Will A.

PLUMBERS' SUPPLIES

1309 Fort Wayne Oil & Supply Co.
1398 P. & H. Supply Co.
6208 Van Arnam Mfg. Co.

PLUMBERS AND GAS FITTERS

Red 7038 Armstrong, A. A.
317 Arnold, P. B. Co.
Black 2788 Bishop, Arthur D.
3544 Bohanon, R. G.

TELEPHONE 3869

WM. F. BORKENSTEIN
SANITARY PLUMBING
STEAM, HOT WATER AND VAPOR HEATING
GENERAL REPAIRING
302 E. WAYNE ST., Cor. Barr

3869 Borkenstein, Wm. F.
7696 Buchanan & Co.

Phone 6023

WM. J. DELL
PLUMBING AND HEATING
JOB WORK A SPECIALTY
2202 HANNA STREET

Work Called For and Delivered Free.

THE MODERN SHOE REPAIRING CO.
623 Harrison Street PHONE 3409

Use RUB-NO-MORE CARBO-NAPTHO SOAP and WASHING POWDER
It Cleans and Disinfects; works without injury to the finest fabrics

Packard Music House

PIANO MOVING, TUNING, REPAIRS

WM. F. BORNENSTEIN

SANITARY PLUMBING

STEAM, HOT WATER AND VACUUM HEATING

GENERAL REPAIRING

WM. J. DELL

PLUMBING AND HEATING

Phone 6023

THE MODERN SHOE REPAIRING CO.

PHONE 3-1-09

Use BUB-NO-MORE

CHAMPION MOLT Co.

Schubert's Dyeing & Dry Cleaning
ALL KINDS OF PLEATING
CARPETS CLEANED and DYED
PHONE 1942
229 E. Main St.

Order CENTLIVRE BEER Phones 42 62

1 on 6023 Dell, Wm.
2994 Deininger, Ed. B.
2333 Derheimer Bros.
3576 Ensch, Chas.
3107 Ft. Wayne Plumbing & Heating Co.
Black 1151 Franke, H. F.
7452 Haag Plumbing & Heating Co.
2552 Haberstock, Anton
129 Hattersley, A. & Sons
6331 Hilbish, Wm. L.
6045 Horstmeyer, Wm. C.

PHONE 6331 PHONE
Wm. L. Hilbish
Sanitary Plumbing Heating, Wiring and Fixtures
2112 S. CALHOUN STREET

710 Ideal Plumbing, Heating and Electric Co.
526 Jahn & Meyer
Blue 7079 Kratzman, A.
Blue 6285 Kronmiller, Edward F.
Green 6513 Kronmiller, Henry
3360 Lehman, C. F.
3360 Lehman Plumbing Co.
1767 Leykauf, Henry
1 on 1661 Loeffler Plumbing & Heating Co.
3698 Lordier, M. J.
6379 Martin's Plumbing Shop
738 McMaken, F. A.
747 McPhail Bros.
3210 Mize, C. F.
570 Noll, Martin
Red 1214 O'Connell Bros.

Phone 570
M. F. NOLL
Plumbing, Steam and Hot Water Heating
Corner Lafayette and Jefferson Streets
Fort Wayne, Indiana

1672 O'Rourke, John B.
760 Rieg, John
665 Rolf, Albert
207 Schwegman-Witte Co.

Phone 665
ALBERT ROLF
Plumbing, Heating and Wiring
1026-1028 BROADWAY

7109 Southern, C. C.
261 Spice, Robert
6585 Sthair & Callahan
3079 Stoll, F. H.

CUT FLOWERS For PARTIES, FUNERALS, WEDDINGS Phone 3850 2743
"CHOICEST OF FLOWERS OUR HOBBY"
824 South Calhoun St. FT. WAYNE FLOWER SHOP

Schubert's Dying & Dry Cleaning
Phone 1191
Phone 1191
Phone 1191
Phone 1191
Order CENTRAVRE BEER Phone 1142
Phone 1142
Phone 1142

C. C. SCHLATTER & CO. Everything In HARDWARE Phone Nos. 86 & 87

547 Thrasher & Herman
2981 Teders, John H.
205 Tomkinson, Albert A. & Sons
Blue 6668 Tomkinson, Joseph
2619 Yobst, Henry

PRESSING AND CLEANING

2198 American Dry Cleaning Co.
3072 City Pressing Club
973 Economy Renovating Co.
1592 Feist, Louis J. & Son
3257 Habit Dry Cleaning & Pressing The
2808 Hitzeman, G. & Son
7720 Luk Well, The
2968 Meier, Louis H.
2879 Pantorium Co., The
6095 Peerless Dry Cleaning Co.
2198 Regis Dry Cleaning Co.
859 Regis, Glen, Dry Cleaning Co.
3960 Schoch, Al G.
1728 Schoch, Edw.
1942 Schubert's Dyeing & Dry Cleaning
3745 Schubert, Gust
3378 Transfer Hat & Shoe Shining Parlors
6002, 6003 Troy-American Dry Cleaning Co.
527 Wayne Pressing Club

PRINTING

1777 Cope Printing Co.
1782 Cleary & Bailey
2259 Dick, A. B., Co., Mimeograph
3269 Ehrman Printing Co.
940, 960 Fort Wayne Printing Co.
55 General Printing Corporation of Fort Wayne

"Not Merely a Name, But a Mark of Quality and Service"
"Ginnprint" FORT WAYNE
Incorporated as
The Ginn Printing Company
707-709 Clinton St.
Telephone 374

374 Ginn Printing Co.
1 on 7750 Hallenbeck, Claude C., Printing Co.
3335 Hudson Letter Co.
1484 Keefer Printing Co.
1954 Lose, C. J.
79 Multigraph Letters
581 Singmaster Printing Co.
3165 W-W Printing Co., The
572 Waltemath & Hollmann
137 Western Newspaper Union

PRODUCE AND COMMISSION

3471 Ackerman-Wiener Co.
3714, 3715, 3716 Baum, S. & Co., Inc.
1734, 1754 Beyer Bros. Co.
1033 George, F. H. & Co.
2507 Wayne Produce Co.
Black 6036, 7465, 7706 White, Sherman & Co.

Use RUB-NO-MORE CARBO-NAPTHO SOAP and WASHING POWDER
It Cleans and Disinfects; works without injury to the finest fabrics

Work Called For and Delivered Free.
THE MODERN SHOE REPAIRING CO.
623 Harrison Street PHONE 3409

Order CENTLIVRE BEER Phones 42 62

PUBLIC STENOGRAPHERS

471 Garmire, R. B.
2854 Ritter, Catherine
3633 Tancey, M. J.

RAILROADS—STEAM AND ELECTRIC LINES

685 Ft. Wayne & No. Ind. Trac. Co., Office
2508 Interurban Freight Station
219 Interurban Ticket Office
410 G. R. & I. Dispatcher's Office
578 New York Central Ry. Co., Ticket Office
104 New York Central Ry. Co., Frt. Office
131 N. Y., C. & St. L. Freight Office
132 N. Y., C. & St. L. Freight Office
507 N. Y., C. & St. L. Ticket Office
211 Pennsylvania, Information
3170 Pennsylvania Ticket Office
3860 Pennsylvania Freight Office
154 Star Union Line
7332 Wabash Commercial Agent
128 Wabash Freight Office
6 Wabash Ticket Office

REAL ESTATE AND LOANS

1549 Ackerman, Simon
2905 Ashley, Geo. L. & Sons
3912 Baker, D. J. & Co.
263 Bauer, K. J. & Co.
275 Bell, J. W. & Sons
192 Boerger, G. W.
2014 Boland, E. J.
2773 City & Suburban Building Co.
639 Co-Operative Real Estate Co.
323 Copenolle & Dodane
622 Curdes, L. F., Realty Co.
512 Dial, Farm Man
2081 D'Isay, Isaac
253 Doud, W. E.
1964 Egly, C. G.
2866 Evans, Frank C. & Co.
3591 Evans, W. I. & Son
910 Federal Securities & Investment Co.
1040 Fisher, D. C.
1360, 1361 Fitch, M. W. & Sons
666 Fuelber & Wilt
2460 Goldstine, H.
412 Haley, Jos. A.
3925 Hall, Geo. B.
1647 Hartman, Jacob
606 Hilgeman & Schaaf
3381 Home Site Realty Co.
2920 Hutchins, B. M.
3381 Ingham, Walton H.
3536 Kelley, J. L.
950 Kilbourne & Perry
74 Kitch, C. S. & Co.
2974 Klomp & Bieber
610 Kuhne & Co.
2173 Lamb, John D.
2624 Lambert, Fred
1310 Lennart & Ortlieb
221 Lumbard, S. C. & Co.
702 McCarthy, Bart
666 McKinnie Realty Co.
2623 Martin & Klein
1545 Moore, L. H.
1625 Nolan, Chas. D.
357 Peddicord, J. S.
339 People's Realty Co.
489 Pequignot, Henry C.
3168 Preble, C. M.
498 Railroaders Realty Co.
366 Rastetter, Chas. A.
2458 Rhoades, D. W.
1468 Risk & Conroy
639 Robinson, W. J.
613 Romy & Brewer
49 Rocholl Real Estate Agency
2883 Ross, O. Q.
3083 Rousseau, Ben. F.

For Good Work Call Schubert's Dyeing & Dry Cleaning 229 E. Main St. Est. 30 Years Phone 1942

CUT FLOWERS CHOICEST AND MOST FRAGRANT
PHONES 2743 3850 FT. WAYNE FLOWER SHOP
824 SOUTH CALHOUN STREET

C. C. SCHLATTER & CO. Everything In HARDWARE Phone Nos. 86 & 87

3967 Roy, J. J.
1389 Schele, B. H.
21 Schrader & Wilson
2866 Scott, Loring N.
830 Sigrist & Co.
3505 Smith, G. S.
2615 Smith, Parker R.
2105 Smitley, Frank W.
146 Snyder, O. O.
2028 Stockberger, J. J.
2331 Stout, D. C.
1838 Straus Bros. Co.
2120 United Realty Co.
327 Van Meter, H.
460 Vorndran, K.
2173 Wagner, J. F.
2476 Walsh & Co.
1389 Weber, Carl J.
2147, 2167 Wildwood Builders Co.
3010 Williams, Henry M.

RESTAURANTS

2403 Alt Heidelberg Bar and Cafe
503 Berghoff Cafe

„Alt Heidelberg"
Ft. Wayne's Most Popular Cafe

1105 Cadillac
2007 Enterprise
3892 Fort Wayne
2770 Frankart, C. J.
3634 Fredericks, Christina
1012 Fudge & Lowman
688 Germania Cafe
2701 Harkenrider, J.
265 Harmon House Lunch Room
1413 Harry's Chop Suey
1086 Hinton, J. C.
1301 Hof-Brau
3944 Imperial Restaurant
2521 Interurban Restaurant
315 Kelker, Stella A.
3473 Lee, Robert M.
1422 Liebenguth, Joe
2104 Longfield, E. J.
804 M. & R. Restaurant
Black 2370 McCormick, J. E.
1296 Main Cafe
3883 Manley Lunch
2733 Metropolitan Lunch
3697 Paris Cafe
103 Pennsylvania Eating House
3253 Republic Chop Suey
3478 Richard's Quick Lunch
Red 7267 Smith, Geo. C.
3938 Stellhorn, Wm., & Co.
491 Summit City Restaurant
2775 Transfer Lunch Room
3627 U. & I. Lunch
2845 Union Lunch Room
2761 Wedlaw, W.
562 Wellington Cafe
814 Williams Cafeteria

READY-TO-WEAR STORES

3855, 3655 Gates, The G. W. Co.
481 Guthman's
1314 Menter Co., The
937 Paris, The
1630 Saul, Marcus

Use RUB-NO-MORE CARBO-NAPTHO SOAP and WASHING POWDER
It Cleans and Disinfects; works without injury to the finest fabrics

Work Called For and Delivered Free.
THE MODERN SHOE REPAIRING CO.
623 Harrison Street PHONE 3409

Order CENTLIVRE BEER Phones {42 62

ROOFERS

3873 American Roofing Co.
777 Blank & Co.
3088 Cecil, R. W.
316 Fort Wayne Roofing & Paving Co.

Phone 316

The Fort Wayne Roofing & Stone Paving Co.

Artificial Stone Paving and Gravel Roofing

Office and Yard, Corner Fulton and Pearl Sts. FORT WAYNE, INDIANA

6594 Freiburger, Chas. E.
6389 Gerding & Auman Bros.
7032 Gunkel, Otto F.
642 Kreidt, John C. & Co.
3315 Lehman, J. W.
3120 Miller, C. & Sons
Green 3121 Moring Bros.
7206 Northwest Ready Roofing Co.

Phone 7206

Northwest Ready Roofing Co.

ALL WORK GUARANTEED

READY ROOFING and ASPHALT SHINGLES

Over 3,000 Roofs Laid in Four Years 519 East Creighton Avenue

3236 Poinsatte, E. J.
3562 Schaab Roofing & Supply Co.
150, 149 Seavey Hardware Co.
607 Staub, A. H.
6542 Welch, J. H. & Sons

RUBBER STAMPS

2973 Wayne Rubber Stamp Co.

Notary & Corporation Seals

RUBBER STAMPS — STENCILS — TRADE CHECKS

THE WAYNE STAMP CO.

Phone 2973 111 E. COLUMBIA ST.

FLORAL TRIBUTES Made in any design by an artist designer. CONSULT US FIRST.

Phone {3850 2743 824 South Calhoun St. Fort Wayne Flower Shop

PHONE 1942 229 E. MAIN ST. SCHUBERT'S DYEING & DRY CLEANING

C. C. SCHLATTER & CO. Everything In HARDWARE Phone Nos. 86 & 87

RUG FACTORIES

282 Chicago Carpet & Rug Mfg. Co. Black 3809 Lorenz, Geo.
Black 2258 Fort Wayne Rug Factory

Phone 2258 BLACK

FORT WAYNE RUG FACTORY
NEW RUGS MADE FROM OLD CARPETS
Ask For Our Price List
J. N. KIESSLING, Proprietor
1433 BROADWAY

RUGS—ORIENTAL

1674 David, Cusma T.
288 Yohanaan, K. B.

At Palace Theatre Building

المحل الوحيد للسجاد العجمي
والبضاعة الشرقية / قزما داود

Arabic Trade Mark

NAMES OF ORIENTAL RUGS

Karmanshah	Afghan	Belorchistan	Saraband
Saruk	Ispahan	Cabistan	Mahal
Tabriz	Khiva	Dagestan	Gorovan
Senna	Mecca	Mosul	Mush Kabad
Bokhara	Khorascan	Kazack	Anatolian
Yamoud Bokhara	Meshed	Shirvan	Soumack
Prayer Mokhara	Iran	Ganja	Cashmere
Princess Bokhara	Feraghan	Beger	Kiz Kulim
Royal Bokhara	Shiriz	Kurdistan	Hamadan and Saddle Bags

NAMES OF GOODS

Cluny and Florentine Laces	Arminian Handkerchiefs	Syrian Crochet Laces
Center Pieces	Piano Covers	Silk Shawls
Side Board Dolies, all kinds and sizes	Battenberg	Japanese Silk Kimonas
Fillet Laces	Pillow Covers, made in Const'ple	Chinese Silk Capes
Maderia Sets	Fine Drawn Work	Chinese Mandarin Coats
Maderia Napkins	Bedspreads	Shirt Waist Patterns and Damascus Hammered Brass Lamps
Maderia Handkerchiefs	Baby Irish Laces	
Maderia Cloths	Irish Collars	
	Egyptian Scarfs	

THE ORIENTAL STORE, 124 E. Washiugton St.
CUSMA T. DAVID Phone 1674

RUGS ORIENTAL—Continued on next page

Work Called For and Delivered Free.

THE MODERN SHOE REPAIRING CO.
623 Harrison Street PHONE 3409

Use RUB-NO-MORE CARBO-NAPTHO SOAP and WASHING POWDER
It Cleans and Disinfects; works without injury to the finest fabrics

Order CENTLIVRE BEER Phones 42 62

Call Schubert's Dyeing & Dry Cleaning For Satisfaction & Service 229 East Main St. Phone 1942

ORIENTAL RUGS and CARPETS

K. B. YOHANNAN, Direct Importer

HAVE YOUR ORIENTAL RUGS WASHED and REPAIRED BY US FOR THE FOLLOWING REASONS:

The Oriental method is the only practical way to wash the rugs thoroughly.

We are the only ones able to give you this satisfactory service.

We wash your Rugs, using precisely the same process, being Orientals and having a special place prepared for this purpose.

K. B. YOHANNAN
with Rurode Dry Goods Co.

Phone 288 Phone 288

SALOONS

1269	Ainsworth, W. N.	2925	Bruno, D. J.
7102	Alberts Bros.	Blue 6057	Bunch & Erlich
6817	Alexander, S. M.	745	Burg, Emil
2403	Alt Heidelberg Bar and Cafe	2870	Burns, F. J.
872	Ankenbruck, Louis	1595	Cain, Geo.
3516	Baals, Walter	3392	Cambray, Philip
2143	Baral, Henry	3311	Chef's Buffet, Jas. Stewart, Prop.
2207	Baral, J. G.	2793	Clark, Thomas
752	Barner, H. C.	Black 1878	Conrad, P. G.
3171	Baur, Fred	3839	Coony Buffet
2803	Berry Buffet	7380	Cour, Frank V.
2791	Blombach, Hugo	1054	Curry, M.
2977	Bodey, L. H.	2294	Cut Rate Liquor Store
1274	Boyle, John P.	284	Degitz, Chas.
6262	Brandt, Wm. C.	3361	Dougherty, T. W.
1771	Braun, Henry G.	266	Draker & Seitz
7052	Brehm, Frank	3897	Dudenhoefer, Frank
2818	Brueggeman, Fred D.	Black 3136	Durnell, John

WHEN YOU THINK OF FLOWERS TELEPHONE 2743 3850

"Quick Delivery Our Hobby"

FORT WAYNE FLOWER SHOP
824 CALHOUN STREET

Order CENTLIVRE BEER Phones {42 62

7310 Erlenbach, Jacob
1473 Evans, Frank D.
2022 Ferckel, Adam E.
1628 Frankenstein, Paul
2468 Freitag, Wm.
1616 Gifford, Clark
1 on 1291 Geistdoerfer, Fred
688 Germania Buffet
2303 Gick, Fred
3398 Glusenkamp Bros.
6336 Graff, Philip
6631 Graue, Conrad
2635 Greenstone, I. G.
3477 Hammerle, Edw.
6322 Hartman, J. H.
2806 Hedges, J. P.
3519 Heemsoth, Henry
793 Helmkamp, J. C.
3459 Hettmansferger, Philip
1871 Hinkle, Ernest
218 Hockemeyer, Henry
1301 Hof Brau Haus
1408 Hombach, W. J.
89 Home Billiard Hall
2285 Hoppe, Herman
2611 Horstman, Alfred M.
1017 Hunsche, Henry
564 Indiana Buffet
2569 Jackson, Geo.
6814 Jahn, Herman
2734 Julliard, L. G.
3396 Kammer, Louis
943 Kelley, J. C.
7282 King, Morris
7281 Koehler, John H.
2191 Koenig, Chas. W.
6611 Kohlenberg, Ed
1832 Langard & Langard
6836 Lennert & Geller
Green 1980 Lorenz, H. O.
788 Ludwig, Jos.
3864 Lukaszewski, Frank
1065 Lyric Buffet
Blue 2860 Mathieu, Chas. J.
1327 McDonald, C. J.
6501 McNally, W. A.
2578 Maxwell, John
2031 Meyer, C. W. & Bro.
6238 Merz, Louis
2618 Meyer, Fred H.
2620 Mitchel & Mensing
2507 Miller, C. C.
7559 Miller, John H.
899 Miller, Wm.
2093 Minich & Hoffman
7280 Moyer, O. C.
2855 Murchland, Chas.
3389 Neumann, Otto
735 Nickel Plate Buffet
2393 Nooman, C. J.
2292 Oetting, Ferdinand D.
1444 O'Ryan, James
3835 Overhulser, H.
7412 Pauley, Edward J.
1284 Pion, Chas.
1276 Poinsette, Henry J.
2393 Rehm, Dan
6240 Reithmiller, W. J.
7149 Rodenbeck, W.
7283 Rodenbeck, W.
7604 Sackman, John
2867 Sandkuhler, Henry
7422 Schmidt, Wm.
6028 Schnee, Joseph J.
2484 Schultheis, Aug.
2685 Sloman, Sam
7273 Schwartz, Wm. O.
7415 Shory, W. H.
1085 Stahl, Perry I.
1502 Stapf, M. A.
6955 Steckbeck, C. A.
731 Strobel & Swift
1325 Tavern, The
3629 Thavenet, Roy H.
2487 Tillman, J. L.
7099 Tinos, Peter
438 Transfer Sample Room
2554 Trenchet, J. W.
1339 Wiebke, H. A.

Use RUB-NO-MORE CARBO-NAPTHO SOAP and WASHING POWDER
It Cleans and Disinfects; works without injury to the finest fabrics

Work Called For and Delivered Free.
THE MODERN SHOE REPAIRING CO.
623 Harrison Street PHONE 3409

C. C. SCHLATTER & CO. Everything In HARDWARE Phone Nos. 86 & 87

1301 Wiebke, W. C.
6852 Wiedeman, Jacob
693 Wilcox, C. H.
2538 Woebbeking, Christ.
2610 Wyatt, J. L.
6567 Young, Louis
7037 Zeppering, F.

SCHOOLS—PUBLIC

Green 1721 Adams
1031 Bloomingdale
7767 Boys' Public Vocational School
1037 Clay
1168 Franklin
6303 Hamilton
6120 Hanna
1260 Jefferson
1099 Harmer
1100 Office of Superintendent
6360 Hoagland
907 Lakeside
1148 McCulloch
6276 Miner
1519 New High School
1149 Nebraska
907 Normal School
2543 Rudisill
1100 Old High School Building
6103 Smart School, James H.
6248 South Wayne
1231 Washington

SECOND HAND DEALERS

1081 Dygert, W.
1835 Emporium, The
2436 Goldstine, Harry (Clothing)
6711 Heiligman, A. S.
2884 Jackson, C. E.
920 Libbing & Co.
2023 Slentz, R. B.
2231 Tomkinson, Leonard
2296 Wild, Louis, Clothing

SECRET SOCIETIES

3289 Benevolent Order of Buffaloes
2308 Eagle Lodge, F. O. E.
1288 Elks Lodge, B. P. O. E. 155
1872 Ft. Wayne Chapter No. 19, R. A. M.
1524 Fort Wayne Lodge, I. O. O. F.
1001 Harmony Lodge
921 K of P. Building
172 Masonic Temple, Fort Wayne Commandery No. 4, K. T.
3555 Mizpah Temple
2927 Moose Lodge Rooms
1775 Scottish Rite Cathedral

SEWING MACHINES

2480 Hitzeman, H. C., Sewing Machine Co.
871 Singer Sewing Machine Co.
2480 White Sewing Machine
86, 87 Schlatter, C. C., & Co.

For Good Work Call Schubert's Dyeing & Dry Cleaning 229 E. Main St. Est. 30 Years Phone 1942

CUT FLOWERS CHOICEST AND MOST FRAGRANT
PHONES 2743 3850 FT. WAYNE FLOWER SHOP
824 SOUTH CALHOUN STREET

Order CENTLIVRE BEER Phones {42 62

SIGN PAINTERS

1733 Brinkman, E. F.
1881 Buckles, W. T.

SIGNS
E. F. Brinkman Sign Works
214-216 E. Main Street
PHONE 1733

3578 McConnhy, H. D. Co.
3924 Wilson, B.

SHOE REPAIRING

2902 American Shoe Repairing Co.
707 Champion Shoe Repairing Co.

PHONE 3299
BOSTON SHOE REPAIRING CO.
For good work and low prices. Call us.
Work Called For and Delivered 223 E. MAIN

3299 Boston Shoe Repairing Co.
1134 Electric Shoe Repairing Co.
3569 Henry, Chas. M.
3528 Michelson Bros.
3409 Modern Shoe Repairing Co.
2390 New Process Shoe Repair Co.

Work Called For and Delivered Free.
THE MODERN SHOE REPAIRING CO.
623 Harrison Street PHONE 3409

Use RUB-NO-MORE CARBO-NAPTHO SOAP and WASHING POWDER
It Cleans and Disinfects; works without injury to the finest fabrics

SIGNS
E. F. Brinkman Sign Works
214-216 E. Main Street
PHONE 1733

C. C. SCHLATTER & CO. Everything In HARDWARE Phone Nos. 86 & 87

7683 Perfect Shoe Repairing Co.
7677 Pontiac Shoe & Auto Top Repairing Co.
7683 Rosenberger, Wm.
2902 Wehrly, J. F.

Telephone 7683

Shoes Called for and Delivered :: All Work Guaranteed
"SHOES REPAIRED WHILE U WAIT"
Perfect Shoe Repairing Co.
W. ROSENBERGER, Proprietor
1734 Lafayette Street

SPORTING GOODS

204 Fort Wayne Hardware & Sporting Goods Co.
3606 Klein, Carl E.
3616 Koehlinger, Arthur G.
2827 Trautman, John E., Jr.
3129 Wiegman & Girardot

STATIONERS

940, 960 Fort Wayne Printing Co.

STEAM AND HOT WATER HEATING

317 Arnold, P. B. Co.
3869 Borkenstein, Wm. F.
2333 Derheimer Bros.
7452 Haag Plumbing & Heating Co.
129 Hattersley & Sons
3360 Lehman, C. F.
3360 Lehman Plumbing Co.
6553 Lew, Geo. F.
1 on 1661 Loeffler Plumbing & Heating Co.
3698 Lordier, M. J.
747 McPhail Bros.
6379 Martin, Jos. P. & Co.
570 Noll, Martin
Red 1214 O'Connell Bros.
1672 O'Rourke, John B.
665 Rolf, Albert & Bro.
207 Schwegman-Witte Co.
7109 Southern, C. C.

STONE AND CUT STONE

Green 6951 Eureka Art Stone Works
94 Geake, Wm.
116 Keller & Sons
3016 Koehl, Jacob & Son

STORAGE BATTERIES

EXIDE 2813 SERVICE

Electric Storage Batteries
FOR ALL PURPOSES FOR SALE
REPAIRED AND RECHARGED
THE EXCLUSIVE ELECTRIC REPAIR SHOP for AUTOMOBILES
304-06 EAST WAYNE ST.

STORAGE BATTERIES—Continued on next page

Call Schubert's Dyeing & Dry Cleaning For Satisfaction & Service 229 East Main St. Phone 1942

WHEN YOU THINK OF FLOWERS TELEPHONE 2743 3850
"Quick Delivery Our Hobby"
FORT WAYNE FLOWER SHOP
824 CALHOUN STREET

Order CENTLIVRE BEER Phones 42 62

AGENTS FOR
Gould STORAGE BATTERY
A. J. ROSE & CO.
THE ELECTRIC SERVICE STATION
Battery Charging and Electrical Repairs to Motor Cars
Phone 3651 Calhoun and Superior Sts.

Willard STORAGE BATTERY
SERVICE STATION
PHONE 3790
Complete Line of New Storage Batteries and Repair Parts Carried in Stock
Charging and Repairing
FRANK E. ANDERSON
211 W. Main Street
One-half Block west of Lincoln Highway
Fort Wayne, Indiana

STORAGE AND WAREHOUSES

122 City Trucking Co.
1835 Emporium, The
7340 Ft. Wayne Storage Co.
3374, 7340 Fay, M. W.
1108 Fireproof Storage Warehouse
6275 McDevitt, Ben C.

PETTIT'S STORAGE
FIRE-PROOF PRIVATE ROOMS
SERVICE UNEXCELLED
414 E. Columbia St. PHONE 1108

1108 Pettit Storage Warehouse Co.
7315 South Side Storage & Van Co.
6036, 7465 White, Sherman & Co.

STOVES AND TINWARE

1835 Emporium, The
14, 15 Fox Bros. & Co.
7028 Grosjean, E. H.
359 Indiana Furniture Co.
206 Pickard House Furnishing Co.
149 Seavey Hardware Co.
607 Staub, Alex. H.
6350 Stellhorn, J. H.

TAILORS

Red 1116 Blondoit, Wm. H.
2309 Cleary, W. C.
1592 Feist, Louis J. & Son
3007 Ford, John
667 Grimme, G. B.
1849 Hardung, Carl J.

Work Called For and Delivered Free.
THE MODERN SHOE REPAIRING CO.
623 Harrison Street PHONE 3409

Use RUB-NO-MORE CARBO-NAPTHO SOAP and WASHING POWDER
It Cleans and Disinfects; works without injury to the finest fabrics

Order CENTLIVRE BEER Phone 62

A. J. ROSE & CO.
Phone 3961 L

Willard
SERVICE STATION
FRANK J. MORRISON

PETTITT'S STORAGE

Use BUF-NO-MORE
STAINLESS FLOORING

C. C. SCHLATTER & CO. Everything In HARDWARE Phone Nos. 86 & 87

1622	Heider Tailoring Co.	358	Rabus, John
2808	Hitzeman, G. & Son	1514	Rudolphson, John
1951	Lyons & Flier	6736	Rippe, L. C.
3758	Manhattan Garment Co.	558	Schoch, Will F.
2968	Meier, Louis H.	1728	Schoch, E. F.
973	Monahan, A. J.	3937	Stang, George
3275	Mull, A. B.	6287	Sutz, Jacob
3347	O'Brien, M. J.	215	Thieme Tailoring Co.
3749	Paramount Dry Cleaning & Tailoring Co.	7160	Weitzmann, M. O.

TAXICABS

334	Brudi Transfer Line	26	Fort Wayne Transfer Co.
2383	City Transfer Line	27	Fort Wayne Transfer Co.
		419	Fort Wayne Transfer Co.

PHONE US FOR RATES ON OUT OF TOWN TRIPS
"Indorsed by all Fort Wayne Traveling Men"
New Bus & Baggage Line
DAY AND NIGHT SERVICE
From and To Any Place in the City
25 Cents per Passenger
BEST CARS USED CAREFUL DRIVERS
Phone 3874

3874	New Bus & Baggage Line	2182	Union Bus Line
510	Terminal Transfer Line		

TEA, COFFEE AND SPICES

741	Anderson Tea Co.	524	Grand Union Tea Co.
1787	Bookwalter Tea & Coffee House	7637	Hinton's Coffee Roasterie
3310	Coffee Ranch	7597	Jewel Tea Co.
3696	Coffee Ranch	812	Union Pacific Tea Co.
7638	Coffee Ranch		

TELEPHONE AND TELEGRAPH COMPANIES

1227	Central Union Telephone Co.	1699	Western Union Telegraph Co.
240	Fort Wayne Dist. Teleg. Co.	1679	Western Union Telegraph Co.
1335	Fort Wayne Dist. Teleg. Co.	1698	Western Union Telegraph Co.
1335	Postal Telegraph Co.	3989	Western Union Telegraph Co.
240	Postal Telegraph Co.	1111	Home Telephone & Telegraph Co.

Schubert's Dyeing & Dry Cleaning
229 E. Main St. Est. 30 Years Phone 1942
For Good Work Call

Cut Flowers For Any Occasion
824 Calhoun Street
Ft. Wayne Flower Shop
Phones 3850 2743
Service Our Hobby

Order CENTLIVRE BEER Phones 42 62

THEATRES

3438 Empress Theatre
67 Palace

The Amusement Center of Fort Wayne

Phone 67

Palace Theatre

Keith Vaudeville Performance Daily 2:30 and 8:15 P. M.

78 Majestic
416 Temple

TICKET OFFICES

6 C., H. & D.
3170 G. R. & I.
219 Interurban Station
578 Lake Shore
507 Nickel Plate
3170 Pennsylvania
6 Wabash

TRANSFER LINES

334 Brudi Transfer Line
2383 City Transfer Line
26, 27, 419 Fort Wayne Transfer Co., The
3689 Independent Transfer Line
Red 2373 Johnson, F. E.
3874 New Bus & Baggage Line
510 Terminal Transfer Line
2182 Union Bus Line

TRUCKING—HEAVY

1429 Archer Bros. Trucking Co.
1960 Bender, R. M.
2304 Borgman, A. C. & Son
3976, 73, 93 Brown Trucking Co.

AUTO TRUCK SERVICE

PHONE 1629 DAY AND NIGHT

LEE SCOLES TRANSFER LINE

LOCAL AND LONG DISTANCE MOVING

Office and Garage:

BUS PARTIES A SPECIALTY

323-25 E. COLUMBIA ST.

Work Called For and Delivered Free.

THE MODERN SHOE REPAIRING CO.

623 Harrison Street PHONE 3409

Use RUB-NO-MORE CARBO-NAPTHO SOAP and WASHING POWDER

It Cleans and Disinfects; works without injury to the finest fabrics

C. C. SCHLATTER & CO. Everything In HARDWARE Phone Nos. 86 & 87

334 Brudi Transfer Line
2383 City Transfer Line
122 City Trucking Co.
7136 Fairfield Trucking Co.
3689 Independent Transfer Line
1095 Klinger Trucking Co.

Southside Storage and Van Co.

J. T. PECK F. S. SMITH

CRATING

SHIPPING

2143-5-7 Fairfield Avenue

Office Phones 7315 and 7615

Residence Phones 6450 Black--6947 Red

6275 McDevitt, Ben C.
3176 McKinley, B.
Blue 7275 Moring, Wm. W.
Blue 6313 Nobles, P. C., Auto Truck
7593 Ogden, Earl, Auto
7615 Peck & Smith
2194 Pranger Trucking Co.
1629 Scoles, Lee
7315 South Side Storage & Van Co.

TRUST COMPANIES

46 Citizens' Trust Co.
437 German-American Trust Co.
3355 German-American Trust Co., South Branch
511 Peoples' Trust and Savings Co.
216, 2992 Tri-State Loan and Trust Co.

CUT FLOWERS CHOICEST AND MOST FRAGRANT

PHONES 2743 3850 FT. WAYNE FLOWER SHOP
824 SOUTH CALHOUN STREET

Call Schubert's Dyeing & Dry Cleaning For Satisfaction & Service 229 East Main St. Phone 1942

Order CENTLIVRE BEER Phones {42 62

TRUNKS AND LEATHER GOODS

2603 A. & I. Leather Shop

LEATHER & GIFT SHOP
Trunks, Hand Luggage and Fine Leather Goods
Sample Trunks and Cases Repaired and Built to Order
A AND I LEATHER SHOP
827 Calhoun St.
Telephone 2603
FORT WAYNE - INDIANA

TYPEWRITERS AND SUPPLIES

2259 Corona Typewriter Agency
2259 Ft. Wayne Typewriter Exchange
1495 Remington Standard
2259 Royal Typewriter Agency
850 Smith, L. C. & Bros.
822 Underwood Typewriter Co.
2259 Zorbaugh, P. L.

UPHOLSTERERS

Blue 6943 Glazier, Harry
7301 Pinkham, G. W.
3286 Rothberg, S.
2547 Saffron, Julius
Blue 2112 Salon, M.
6293 Schaefer, Joe
404 Wolf Bedding Co., The Paul E.
7762 Zweig, Samuel

UNDERTAKERS AND EMBALMERS

362 Chalfant-Manlove & Egley
69 Getz & Cahill
228 Klaehn & Melching
6649 Mungovan & Ryan
25 Peltier, J. C. & Son
900 Scheuman, F. H. & Son
377 Schone & Ankenbruck
138 Ulmer, C. J.
278 Wellman & Wellman

Phone 377
SCHONE & ANKENBRUCK
FUNERAL DIRECTORS
NORTHEAST CORNER BERRY AND BARR STREETS
Motor Hearse, Motor Ambulance, Best Horse Drawn Equipment and Finest Furnishings

UNDERTAKERS AND EMBALMERS—Continued on next page

Work Called For and Delivered Free.
THE MODERN SHOE REPAIRING CO.
623 Harrison Street PHONE 3409

Use RUB-NO-MORE CARBO-NAPTHO SOAP and WASHING POWDER
It Cleans and Disinfects; works without injury to the finest fabrics

Order CENTLIVRE BEER Phone 4-2

LEATHER & GIFT SHOP

Tooling, Sheet Leathers and Tools, Leather Goods

Every Item is a Gift Worth Just a Dime

Phone 2603

FORT WAYNE — INDIANA

Use DUE-NO-MORE CARBURETOR GAS

TRADING STAMPS

SCHONE & ANKENBRUCK

BUSINESS INSURANCE

Phone 377

THE MODERN SHOE REPAIRING CO.

Fine Shoes For Men

Fitted Here

821 Harrison Street PHONE 3-4109

C. C. SCHLATTER & CO. Everything In HARDWARE Phone Nos. 86 & 87

330

CHALFANT & EGLEY

FRANK CHALFANT
Res. Phone 518

NOAH EGLEY
Res. Phone 362

PROTESTANT

UNDERTAKERS

The final tribute is more impressive rather by the service than by display. We care for each case with that quiet dignity which is so desirable and yet so lacking in most present day funerals.

130 Washington Blvd., West Office Phone 362

Undertakers and Embalmers

Motor Hearses and Ambulance

THE FUNERAL CHAPEL

KLAEHN & MELCHING

PHONE 228 221-223 East Washington Boul.

For Good Work Call Schubert's Dyeing & Dry Cleaning 229 E. Main St. Est. 30 Years Phone 1942

Cut Flowers For Any Occasion

824 Calhoun Street

Ft. Wayne Flower Shop

Phones 3850 2743

Service Our Hobby

PROTESTANT

UNDERTAKERS

THE FUNERAL CHAPEL

Order CENTLIVRE BEER Phones {42 62

C. J. ULMER

Funeral Director and Embalmer

LIVERY IN CONNECTION

316 E. Wayne St.

Phone 138

FORT WAYNE - INDIANA

VETERINARY SURGEONS

3787 Brothers, D. W.

3561 Gillie, Geo. M.

DR. CHARLES GRUBER

VETERINARIAN

DOG AND CAT PRACTICE

PHONES:

187 DAY 2165 NIGHT

226 E. Wayne St. Fort Wayne, Ind.

Use RUB-NO-MORE CARBO-NAPTHO SOAP and WASHING POWDER

It Cleans and Disinfects; works without injury to the finest fabrics

Work Called For and Delivered Free.

THE MODERN SHOE REPAIRING CO.

623 Harrison Street PHONE 3409

Order CENTLIVRE BEER Phone

C. A. ULMER

Use RUN-NO-MORE CLEANING AND SAFE RENTER

DR. CHARLES CRUISER
VETERINARIAN
DOG AND CAT PRACTICE
PHONES
187 2165
OFFICE RESIDENCE
320 E. Wayne St. Fort Wayne, Ind.

THE MODERN SHOE REPAIRING CO.
101 Harrison Street PHONE 3-4001

C. C. SCHLATTER & CO. Everything In HARDWARE Phone Nos. 86 & 87

187 Gruber, Chas.
3845 Kucher, Paul C.
1024 Langtry, Walter
703 Leach, E. D.
77 Myers, W. F.

VINEGAR

643 Hoffman, Chas.
3266 Indiana Cider & Vinegar Co.
3266 Old Fort Cider Works
904 Strodel, Frank

VULCANIZING WORKS

3160 B. & B. Vulcanizing & Acetylene Welding Works
1051 Barva-Wichman Tire Co.
3366 Fisk Rubber Co. of New York
2412 Fort Wayne Vulcanizing Wks.
3915 Main Auto Supply Co.
1627 Tire Shop, The
3358 Wayne Speedometer Service Station Co.

WASHING POWDER MANUFACTURERS

1970 Rub-No-More Co., The
1970 Summit City Soap Works

WATER SUPPLY COMPANIES

3687 Blue Cast Distributing Co.
3720 Greenwood Springs Water Co.
Red 2976 } Green 2235 } Neuhas Bros.
758 Puraq Co.
1106 Wayne Mfg. Co.

WATERWORKS DEPARTMENT

3986 Pumping Station No. 1
719 Pumping Station No. 2
7530 Pumping Station No. 3
6308 Reservoir
117 Waterworks Trustee Office
254 Waterworks Construction Dept.

WALL PAPER AND PAINTS

800 Cornish & Bowers
6719 Edwards & Edwards

Phone 800
CORNISH & BOWERS
Painting, Decorating and Paper Hanging
1115 BROADWAY FORT WAYNE, IND.

14 } 15 } Fox Bros. & Co.
2176 Halstein, H. D.
6173 Hackett, W. S.
6222 Haller, G.
6577 Jones, Oliver S.
768 Keil & Keil
717 Kreibaum, Fred
3712 Mfgrs. 5c & 10c Wall Paper Co.
6541 Miller, Henry M.
1027 Mong, Geo. & Sons
455 Pape, Wm. & Sons

CUT FLOWERS CHOICEST AND MOST FRAGRANT
PHONES 2743 3850 FT. WAYNE FLOWER SHOP
824 SOUTH CALHOUN STREET

Call Schubert's Dyeing & Dry Cleaning For Satisfaction & Service 229 East Main St. Phone 1942

Order CENTLIVRE BEER Phones {42 / 62

Gottlieb Haller
1912 South Calhoun
for fine line of
WALL PAPER
at reasonable prices. Call on us. We also carry Window Shades, Paints, Etc.
Telephone 6222

Black 6622	Steinman, John J.	6015	Zink, J. W., & Sons
Black 7080	Underhill, Geo. E.	Blue 7012	Zink, Frank W.
Green 1399	Workman, Wm. F.	Green 7110	Zink, Wm. C.
Blue 6433	Ziegler, W. Chas.		

WELDERS

Telephone 1780
E. MERCER
Oxy-Acetylene Welding and Cutting
Blacksmithing and Tool Dressing of All Kinds
Automobile Repairing
Corner Superior and Webster Sts. FORT WAYNE, INDIANA

Work Called For and Delivered Free.
THE MODERN SHOE REPAIRING CO.
623 Harrison Street PHONE 3409

Use RUB-NO-MORE CARBO-NAPTHO SOAP and WASHING POWDER
It Cleans and Disinfects; works without injury to the finest fabrics

Order CENTLIVRE BEER

Gottlieb Haller
1812 South Calhoun
for now line of
WALL PAPER
at reasonable prices. Call on us. We also carry Window Shades, Paints, Etc.
Telephone 8222

E. MERCER
Dye-Anything Washing and Cutting
Telephone
1740

THE MODERN SHOE REPAIRING CO.
Shoe Cost Repair Co. Best Iron
62 Harrison Street PHONE 3-4-0-P

Use RUB-NO-MORE CHEMICAL SOAP — Washing powder
Soap in powder form
Soap in powder form

For Good Work Call Schubert's Dyeing & Dry Cleaning 229 E. Main St. Est. 30 Years Phone 1942

C. C. SCHLATTER & CO. Everything In HARDWARE Phone Nos. 86 & 87

334

WINDOW CLEANING

1646 Ft. Wayne House and Window Cleaning Co.

Home Phone 1646 Office 908 Liberty St.

The Fort Wayne House and Window Cleaning Company

J. WEINRAUB, Mgr.

Store Fronts a Specialty Best Work Guaranteed

CLEANERS OF

Windows, Floors, Woodwork, Walls, Ceilings, Skylights, Brass Signs, Fresco Cleaning and Janitor Maintenance.

WIRE WORKS

Fort Wayne Wire and Iron Works

Manufacturers of

All Kinds of Wire and Iron Works

PHONE 3842 1022 BARR STREET

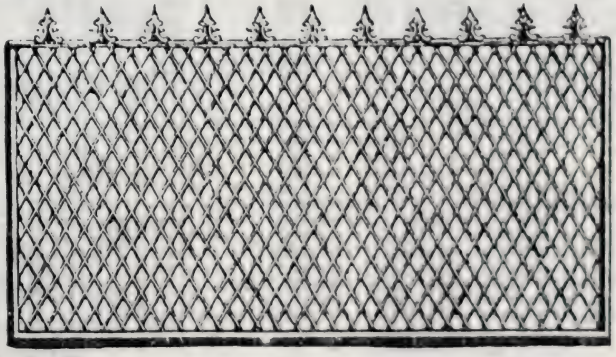

Office Railing and Partitions. Skylight, Stall, Tree, Door and Window Guards, Vine Arbors, Trellises, Settees, Flower Stands, Vases and Hanging Baskets, Wire Signs, Coal and Gravel Screens

WHEN YOU THINK OF FLOWERS TELEPHONE 2743 3850

"Quick Delivery Our Hobby" FORT WAYNE FLOWER SHOP

824 CALHOUN STREET

Schupert's Dying & Dry Cleaning Plant 1942

Order CENTLIVRE BEER Phones {42 / 62

335

TO SEND IN ALARM: Break Glass, Open Door, Pull Hook Down Once, Let Go

IN CASE OF FIRE CALL 19

GENERAL ALARM: Ten Taps, Followed by the Number of the Box Call the Entire Department.

FIRE ALARM SIGNALS

Box No.		Location of Boxes.
9	Cor.	St. Mary's Ave. and Burgess
12	"	Wells and Lake Shore R. R.
13	"	High and Clark
14	"	Superior and Ewing
15	"	Calhoun and Jefferson
16	"	Calhoun and Railroad
17	"	Calhoun and Masterson Ave.
18	"	Calhoun and Leith
22	"	Barr and Washington
23	"	Washington and Clay
24	"	Washington and Harmer
25	"	Lewis and Hanna
26	"	Summit and Division
27	"	Maumee Ave. and Schick
28	"	Hayden and Francis
29	"	Ohio and Eliza
31	"	Douglas Ave. and Webster
32	"	Fairfield Ave. and Jefferson
33	"	Baker and Ewing
34	"	Jefferson and Broadway
35	"	Washington and Van Buren
36	"	Union and Lavina Ave.
37	"	Broadway and Wall
38	"	Washington and College
39	"	Wall and Nelson
41	"	Lafayette and Penna. R. R.
42		No. 2 Engine House, Wallace
43	"	Hanna and Wallace
44	"	Thomas and Anthony Blvd.
45	"	Thayer and Smith
46	"	Hanna and Creighton Ave.
47	"	Lafayette and DeWald
48	"	Pontiac and Anthony Blvd.
49	"	John and Pontiac
51	"	Berry and Webster
52	"	Main and Fairfield Ave.
53	"	Berry and Union
54	"	Main and Cherry
55	"	Main and Van Buren
56	"	Boone and Osage
57		No. 7 Engine House, W. Main
58	"	Runion Ave. and High
59	"	Eckert Packing Co.
61	"	Berry and Court
62	"	Harrison and Columbia
63	"	Columbia and Clinton
64	"	Madison and Barr
65	"	Barr and Holman
67	"	Lafayette and Holman
71	"	Fairfield Ave. and Bass
72	"	Butler and Hoagland Ave.
73	"	Broadway and Taylor
74	"	Fox and DeWald
75		No. 8 Engine House, Fairfield Ave.
76	"	Fairfield and Meyer Aves.
77	"	Fairfield, near Wildwood Ave.
78	"	Broadway and Ferguson
79	"	Fox and Home Ave.
81	"	Wayne and Schick
82	Cor.	Lewis and Lillie
83	"	Washington and Grant Ave.
84	"	Coombs and Liberty
86	"	Wabash and Maumee Aves.
87	"	Wabash and Alliger
88	"	Wayne Trace
89	"	East Yards, P., Ft. W. & C. R. R.
91	"	Spy Run Ave. and Wagner
92	"	Spy Run and Riverside Aves.
93	"	Ft. Wayne & N. Ind. Power Station, Spy Run Ave.
94	"	Centlivre Brewery
95	"	State and Parnell Ave
97	"	Delaware and Kentucky Aves.
98	"	Delaware and Forest Park Blvd.
112	"	Third and Sherman
113	"	Putnam and Meridian
114		No. 6 Engine House, Wells
115	"	Wayne and Calhoun
116	"	Calhoun and Montgomery
117	"	Calhoun and Creighton Ave.
121		No. 1 Central Engine House, E. Main
123	"	E. Columbia and Nickel Plate R. R.
124	"	Old Fort and Columbia Ave.
125	"	Lake Ave. and Oneida
127		No. 4 Engine Hse., Maumee Ave.
128		P., Ft. W. & Co. Round House, Gay
132		No. 3 Engine House, W. Wash.
135		No. 5 Engine House, Broadway
136		Ft. Wayne Elec. Co., Broadway
141	"	Clinton and Murray
146	"	Lafayette and Wildwood Ave.
147	"	Lafayette and Pontiac
148		Western Gas Construction Company, Buchanan
152	"	Wayne and Fulton
157	"	Runion Ave. and Mary
158	"	High and DeGroff
162	"	Main and Calhoun
163	"	Calhoun and Superior
173	"	Taylor and Reidmiller Ave.
176	"	Packard Piano Co.
177	"	Indiana and Kinnaird Ave.
178	"	Broadway and Thompson Ave.
179	"	Broadway and Home
183	"	New Haven and Lumbard
192	"	Crescent and Tennessee
212	"	St. Mary's Ave. and Spring
213	"	Wells and Huffman
214	"	Harrison and Fifth
215	"	Clinton and Elizabeth
312	"	Barthold and Fifth
216	"	Clinton and Chestnut
316	"	Holman and Clinton, General Electric Company
812		Indiana Feeble Minded School

Use RUB-NO-MORE CARBO-NAPTHO SOAP and WASHING POWDER

It Cleans and Disinfects; works without injury to the finest fabrics

Work Called For and Delivered Free.

THE MODERN SHOE REPAIRING CO.

623 Harrison Street PHONE 3409

Call Schubert's Dyeing & Dry Cleaning For Satisfaction & Service 229 East Main St. Phone 1942

Phone 7154 Established 1868

Porter Construction Co.

MILTON J. PORTER, Manager

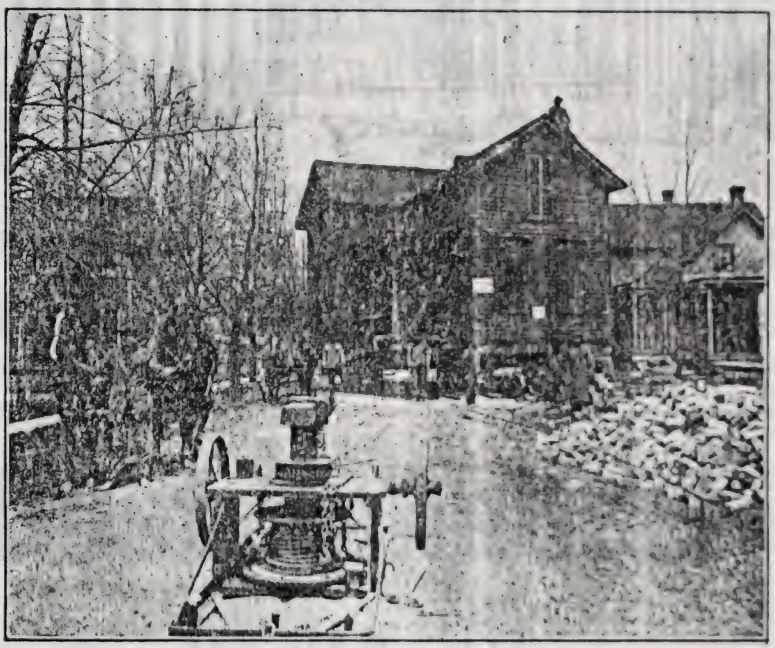

We have the latest equipment for house moving and are prepared to move, raise, lower, remodel, underpin and repair frame building and erect iron in brick building.

Safe moving, Heavy machinery given careful attention. SATISFACTION GUARANTEED.

Office 203 E. Williams St.

Phone 7154 CLEANING TIME

Porter Construction Co.

MILTON L. PORTER, Manager

We have the latest equipment for house moving and are prepared to move, raise, lower, remodel, repair or set right upon brick building and erect iron in brick buildings.

Safe moving, heavy machinery given careful attention. SATISFACTION GUARANTEED.

Office 203 E. Williams St.

Schubert's Dyeing & Dry Cleaning Plant

Call 2427

Wolf Tent and Awning Co.

317 E. Columbia Street PHONE 180

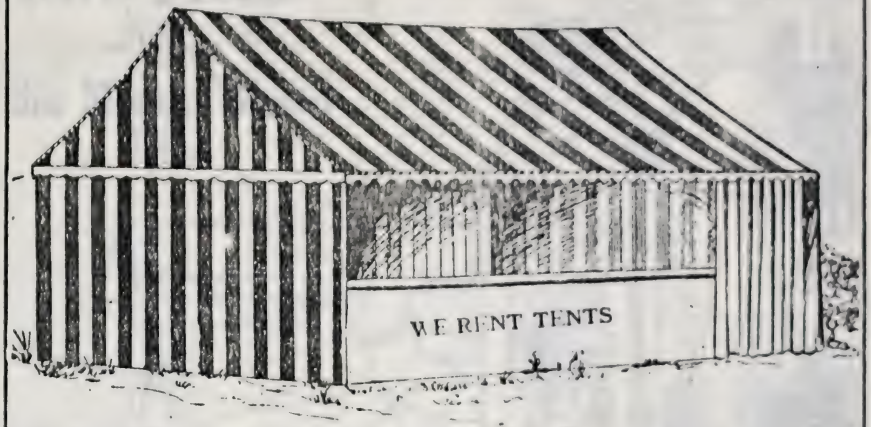

MANUFACTURERS OF

Awnings, Tents, Waterproof Horse and Wagon Covers

"If it's made of Canvas, we make it."

Gust Schubert

The Old Reliable

Dyer and Dry Cleaner

of Fort Wayne

Located at 228 E. Columbia St.

Phone 3745

Wall Tent and Awning Co.

Gust Schubert

The Old Reliable

Dyer and Dry Cleaner

of Fort Wayne

Located at 229 E. Columbia St.

Phone 5745

"Just Out"

CLOTHES

—The—

Six Months Ahead Kind

$10, $15
and up to **$25**

And that's not all—they're the finest tailored, greatest value clothes—AT OUR LOW PRICES—anywhere.

If You Buy It From Dukes It's Correct; Dukes' Prices Save You Money.

Of Course You'll Find HATS and SHIRTS Here Equally Snappy

PHONE 2433 PHONE 2433

YE QUALITY

Dukes' HOME of GOOD CLOTHING

in Fort Wayne at 626-28 Calhoun Street

Meet The New Styles As They Arrive Not at Going

Here's the PLACE

77 00459 54